BOSTON PUBLIC LIBRARY
3 9999 07679 618 2

2012 Pilot Catholic Directory
Archdiocese of Boston

St. Clement, Somerville
100th Anniversary

$25

IMAGINATION

There's an architectural firm that understands its necessity. That understands when you choose an architect, you're not selecting a plan; you're selecting minds and their ability to imagine—the power to creatively solve problems involving a diverse array of critical factors.

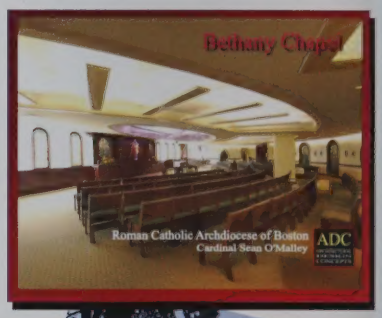

Indeed, architecture demands the successful synthesis of many diverse elements: the need for human spaces—spaces in which we feel comfortable as we live, work, play, learn and worship: the need for aesthetic spaces—for the spaces in which we spend our lives should reflect a level of beauty that we strive for in our own lives: the need for functional spaces, that meet the demands of the activities for which they were built; and finally, the need for each space to carry the signature of the person or persons for whom it was created.

It is within these boundaries the imagination must work. And yet, it is the hallmark of successful architecture that, within these boundaries, the imagination remains unconfined.

At Architectural Design Concepts, this theory of imagination is as much our working philosophy as it is our commitment to you. We hope it will encourage you to learn more about our company and what sets us apart from other architectural firms. And finally, we hope it might encourage you to consider the imaginative solutions that ADC can offer you.

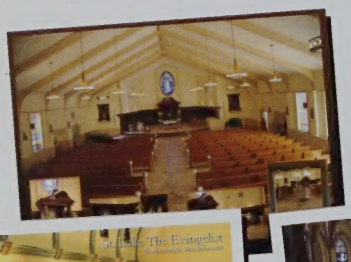

MAKING THE RIGHT CHOICE

No single decision will more greatly impact the outcome of your project than the choice of architect! For this reason, we would like to sit down with you and discuss in detail the scope of your needs and the imaginative ways in which ADC might be able to meet them.

Of course ADC isn't for everyone. But if you're looking for fresh uncompromising design, backed by a caliber of professionalism and experience that can only exist in a firm completely dedicated to its work, then chances are very good that ADC and you will make excellent working partners!

ADC
ARCHITECTURAL
DESIGN
CONCEPTS

George (Butch) E. Razoyk, AIA

ARCHITECTURAL DESIGN CONCEPTS, INC.

200 Sutton Street , North Andover, MA 01985 tel. 978-686-2112
Website: ADCarchitects.com

PILOT CATHOLIC DIRECTORY
Archdiocese of Boston
2012

VOLUME LXIV

Published annually

Publisher
Seán P. Cardinal O'Malley, OFM Cap.
Archbishop of Boston

Editor
Mr. Antonio M. Enrique

Managing Editor
Reverend Robert M. O'Grady

Editorial Assistant
Sister Margaret Mary Baravella, MICM

TEL 617-779-3790
FAX 617-779-4560

Archdiocesan Pastoral Center
66 Brooks Drive
Braintree, MA 02184-3839

TEL 617-254-0100
FAX 617-779-4571

www.BostonCatholic.org

information current as of December 31, 2011

Saint Clement Parish
1912-2012

The second church of one of the archdiocese's centennial parishes graces the cover of the ***Pilot Catholic Directory 2012***.

Founded in April 1912, the parish was named in honor of the titular church of William Cardinal O'Connell in Rome by the founding pastor, Father Thomas McCarthy. The previous November, the archbishop was in Rome for his elevation to the College of Cardinals, the first native son and first archbishop of Boston to be so honored. Pope Saint Pius Tenth assigned him the ancient church of (*San Clemente*) St. Clement.

The new parish was carved out of sections of Somerville and Medford. The first parish church was dedicated on the feast day of St. Clement, November 24, 1912 with Cardinal O'Connell presiding. The parish grew quickly. A grammar school began in 1919, just seven years after the founding of the parish; and a high school followed just six years later in 1925. The faculty of the schools consisted of Sisters of Saint Joseph of Boston; and, in the ensuing the years ably assisted by dedicated lay women and men.

In its 100 storied and historic years, there have been four pastors

Father Thomas F. McCarthy, 1893
(April, 1912 to May, 1940)

Monsignor Robert P. Barry, 1919
(July, 1940 to October, 1966)

Monsignor Peter F. Hart, 1936
(October, 1966 to February, 1985)

Father Dennis A. Dever, 1960
(April, 1985 to present)

Patrick E. O'Connor
Boston, Massachusetts
December 2011

TABLE OF CONTENTS

QUICK REFERENCE CONTACT INFORMATION PAGES 5 - 19

Archdiocese of Boston Pastoral Center Office Directory, Archdiocese of Boston Pastoral Center Staff Directory, Parish Contact Information

GENERAL INFORMATION PAGES 21 - 78

Pastoral Center Phone Directory, Pope, Papal Blessings, Papal Audiences, Cardinal's Office, Auxiliary Bishops, Tribunal, Vicar General, Cabinet, Seminaries, Organizational Charts, Regional Maps and Vicariate Listings, Eastern Catholic Churches

PARISHES PAGES 79 - 260

Boston Parishes, Parishes outside of Boston, Chapels, Chaplaincies, Churches, Shrines, Statistics, Suppressed and Merged Parishes

ADVERTISING PAGES 261 - 325

Ads, Buyers and Advertisers Guide, Products and Services Listings – yellow pages

ADMINISTRATIVE AND PASTORAL SERVICES PAGES 327 - 446

Archdiocesan and Administrative Services, Campus Ministry, Cemeteries, Colleges, Communications, Development, Ethnic Ministries, Family Ministries, Grammar Schools, Health Care Institutions and Services, High Schools, Institutional Advancement, Lay Organizations, Liturgies in other Languages, Middle Schools, Retreats, Social and Community Services, Special Schools, Universities

ALMANAC SECTION PAGES 416 - 561

Seminaries, Ordination Class Photos, Golden and Silver Jubilarians, Priest Photo Directory, Necrology, Men's Congregations, Priest Contact Directory, Deacon Contact Directory, Religious Brothers Contact Directory, Women's Congregations, Women Contact Directory

INDEX PAGES 563 - 580

Archdiocese of Boston Pastoral Center Directory

Office	Personnel	Direct Dial
Advertising	Larry Ricardo	617-746-5835
Archives	Robert Johnson-Lally	617-746-5795
ARISE Program	Mary Ann McLaughlin	617-779-3640
Background Screening/CORI Checks	Ann Lally	617-746-5840
Benefits - Clergy	Joan Smith	617-746-5655
Benefits - Lay Staff	Kerri Bessette	617-746-5641
Bereavement	Deacon James Greer	617-746-5842
Blessed John XXIII National Seminary	Father William Palardy	781-899-5500
Boston Catholic Development Services	Kathleen Driscoll	617-779-3740
Boston Catholic Directory	Father Robert O'Grady	617-779-3790
Building Management (Pastoral Center)	Paul Morin	617-746-5772
Campaign for Catholic Schools	Mary Flynn Myers	617-779-3748
Campus Ministry	Father Richard Clancy	617-746-5856
Canonical Affairs	Father Robert Oliver, BH	617-746-5650
Cardinal's Office	Cardinal Sean O'Malley, OFM Cap.	617-782-2544
Catholic Appeal	Jacqueline Miller	617-746-5874
Catholic Cemetery Association	Robert Visconti	781-322-6300
Catholic Charities	Debra Rambo	617-451-7955
Catholic Media Secretariat	Scot Landry	617-779-3750
Catholic Schools Office	Mary Grassa O'Neill	617-779-3604
Catholic TV	Father Robert Reed	617-923-0220
Catholics Come Home	Janet Benestad	617-746-5870
Chancellor's Office	James McDonough	617-746-5670
Charismatic Renewal	Vincent Cerasuolo	617-746-5809
Child Advocacy	Robert Kelley	617-746-5996
Clergy - Pastoral Care for Priests	Father Thomas Foley	617-746-5834
Clergy Benefit Trust	Joseph D'Arrigo	617-746-5694
Clergy Personnel	Father Michael Medas	617-746-5863
Clergy Support & Ongoing Formation	Father Michael Medas	617-746-5863
Communications	Terrence Donilon	617-746-5775
Cultural Diversity	Father Michael Harrington	617-746-5939
Deaf Apostolate		617-746-5645
Delegate for Religious	Sister Marian Batho, CSJ	617-746-5637
Diaconate Program	Deacon Daniel Burns	617-746-5649

Office	Personnel	Direct Dial
Disabilities Ministries	Karen Murray	617-746-5679
Ecumenical & Interreligious Affairs	Father Edward O'Flaherty, SJ	617-746-5722
Ethnic Catholic Ministries	Lorna DesRoses	617-746-5810
Facilities (Parishes)	Deborah Dillon	617-746-5986
Faith Formation & Evangelization	Janet Benestad	617-746-5870
Finance	Maureen Donnelly-Creedon	617-746-5878
General Counsel	Beirne Lovely	617-746-5672
Health & Social Services	Father J. Bryan Hehir	617-746-5733
Hispanic Apostolate	Father Francisco Anzoategui	617-746-5916
Hospital Chaplain Ministry	Deacon James Greer	617-746-5842
Human Resources	Jim DiFrancesco	617-746-5829
Insurance	Joe McEnness	617-746-5740
Investigations	Jay Crowley	617-746-5639
IT Help Desk	IT Help Desk	617-746-5678
Lay Ecclesial Ministries	Father David Couturier	617-746-5865
Leadership Gifts	Damien DeVasto	617-779-3703
Legal Affairs	Beirne Lovely	617-746-5672
Mail Room	Frank Mendes	617-746-5899
Marriage Ministries	Kari Colella	617-746-5801
Master of Arts in Ministry Program	Aldona Lingertat	617-779-4104
Media & Public Affairs	Terrence Donilon	617-746-5775
Metropolitan Tribunal	Father Mark O'Connell	617-746-5900
Natural Family Planning	Mary Finnigan	617-746-5803
New Evangelization for Youth & Young Adults	Father Matthew Williams	617-746-5752
Office for Background Screening/CORI	Ann Lally	617-746-5840
Office of Pastoral Support and Outreach	Barbara Thorp	781-794-2581
Parish Financial Services	Denise McKinnon-Biernat	617-746-5685
Parish Life & Leadership	Father Thomas Foley	617-746-5834
Parish Nursing	Deacon James Greer	617-746-5842
Pastoral Planning	Father David Couturier, OFM Cap.	617-746-5865
Payroll	Dianne Mallett	617-746-5731
Permanent Diaconate	Deacon Daniel Burns	617-746-5649
Pilot Bulletins	Paul Blanchette	617-779-3770
Pilot New Media	Dom Bettinelli	617-779-3754

Office	Personnel	Direct Dial
Pilot Newspaper	Antonio Enrique	617-779-3781
Pilot Printing	Mike Strong	617-779-3777
Planned Giving	Richard Ely	617-779-3702
Press	Terrence Donilon	617-746-5775
Priests Recovery Program	Father Brian Clary	978-443-8981
Print & Mail	Frank Mendes	617-746-5899
Prison Ministries	Deacon James Greer	617-746-5842
Professional Standards and Oversight	Mark Dunderdale	617-746-5624
Pro-Life and Respect Life Office	Marianne Luthin	617-746-5860
Propagation of the Faith	Father Rodney Copp	617-779-3865
Real Estate	Deborah Dillon	617-746-5986
Regional Bishop-Central	Bishop Robert F. Hennessey	617-269-4001
Regional Bishop-North	Bishop Peter Uglietto	978-531-1013
Regional Bishop-South	Bishop John Dooher	781-337-4413
Regional Bishop-West	Bishop Walter Edyvean	508-647-0296
Regional Vicar-Merrimack	Father Arthur Coyle	978-399-0000
Religious Education	Susan Abbott	617-746-5854
Risk Management	Joe McEnness	617-746-5740
Saint John Seminary	Bishop Arthur Kennedy	617-254-2610
Security (Pastoral Center)	Frank Mendes	617-746-5899
Sisters Disciples Gift Shop	Sister Josephine Fallon, PDDM	617-779-4500
Sisters Disciples Workshop	Sister Josephine Fallon, PDDM	617-779-4508
Society for the Propagation of the Faith	Father Rodney Copp	617-779-3865
Spiritual Life	Mary Ann McLaughlin	617-779-3641
Stewardship	Arlene Dubrowski	617-779-3706
Vicar General's Office	Msgr. Robert P. Deeley	617-746-5619
Vocations	Father Daniel Hennessey	617-746-5969
Website Communications	Anastacia Morabito	617-746-5850
Worship	Father Jonathan Gaspar	617-746-5880
Young Adult Ministry	Father Matthew Williams	617-746-5812
Youth Ministry	Kathy Stebbins	617-746-5811

Archdiocese of Boston Pastoral Center Staff Directory

Last Name	First Name	Direct Dial
Abbott	Susan	617-746-5854
Alicea	Louis	617-746-5678
Allison	Scott	617-746-5930
Anzoategui	Father Francisco	617-746-5855
Aranha	Cyril	617-746-5960
Archambault	Leocadia	617-746-5711
Arena	Tom	617-746-5876
Ayoub	Rafik	617-746-5667
Baravella, MICM	Sister Margaret Mary	617-779-3791
Barrett	Maryellen	617-746-5725
Bartram	Patricia	617-779-3743
Batho, CSJ	Sister Marian	617-746-5637
Beach	Robert	617-746-5723
Benestad	Janet	617-746-5870
Bessette	Kerri	617-746-5641
Bettinelli	Domenico	617-779-3754
Blake	Mary	617-746-5651
Blanchette	Christine	617-779-3772
Blanchette	Paul	617-779-3771
Bolles	Mary	617-779-3867
Boyle	Arthur	617-779-3746
Boyne	Charlie	
Brooks	Deacon David	617-746-5806
Brown	Joann	617-779-3714
Burns	Deacon Daniel	617-746-5649
Carleton	Eileen	617-779-3868
Carey	Father Shawn	617-746-5661
Cataldo	Peter	617-746-5734
Cuscianna	Claudia	617-779-3711
Cerasuolo	Vincent	617-746-5809
Chin	June	781-794-2581
Choharis	Judy	617-779-3707
Ciricola	Vincent (Rico)	617-746-5619
Clancy	Father Richard	617-746-5856
Clements	George	617-746-5927
Colella	Kari	617-746-5801
Colella	Stephen	617-746-5751
Collins	Marilyn	617-779-3789
Considine	Joanmarie	617-746-5744
Copp	Father Rodney	617-779-3865
Corbin	Jennifer	617-746-5815
Couturier	Father David	617-746-5865
Cox	Ruth	617-746-5601
Creedon	Maureen Donnelly	617-746-5878
Crehan	Joseph	617-746-5728
Crowley	Jay	617-746-5639
Cussen	Ann	617-779-3644
Dahlen	Laurie	617-746-5713

Archdiocese of Boston Pastoral Center Staff Directory

Last Name	First Name	Direct Dial
D'Arcy, CSJ	Sister Anne	617-779-3640
D'Arrigo	Joseph	617-746-5694
Daxberger	Jo-Ann	617-746-5642
DeBiase	Patricia	617-779-3645
Deeley	Monsignor Robert	617-746-5619
DesRoses	Lorna	617-746-5810
DeVasto	Damien	617-779-3703
Devine	Barbara	617-782-2544
Devlin	Jane	617-746-5654
Dieselman	Lori	617-746-5665
DiFrancesco	James	617-746-5829
Dillon	Debaroh	617-746-5986
Donilon	Terrence	617-746-5775
Donnelly	Brian	617-746-5692
Donovan	Dennis	617-746-5741
Doorley	Mary	617-779-3744
Dowd	Sandra	617-779-3745
Doyle	Kate	617-779-3709
Driscoll	Kathleen	617-779-3740
Dubrowski	Arlene	617-779-3706
Dunderdale	Mark	617-746-5624
Durham	Richard	617-746-5704
Enrique	Antonio	617-779-3781
Fallon	Catherine	617-746-5832
Farrell	Karen	617-746-5843
Fernandez-Arellano	Fernando	617-746-5816
Ficarra	Christine	617-746-5877
Finnigan	Mary	617-746-5803
Flieger	Chris	617-779-3605
Foley	Adrienne	617-746-5724
Foley	Father Thomas	617-746-5834
Fortin	Denise	617-746-5948
Fraser	Patricia	617-746-5882
Galindez-Bianco	Maria	617-746-5900
Gardner	Theresa	617-746-5609
Gaspar	Father Jonathan	617-782-2544
Gibbons	Richard	617-746-5853
Gibney	Sean	617-779-3786
Goncalves	Karla	617-779-3758
Gori, OSA	Father Peter	617-746-5900
Graul	Suzanne	617-746-5826
Grab	Daniela	617-746-5718
Greer	Deacon James	617-746-5842
Gregg	Seth	617-746-5700
Grenier	Rose	617-746-5652
Guerrini	Deacon Patrick	617-746-5658
Gustavson	Carol	617-746-5830
Haglof	Judy	617-782-2544

Archdiocese of Boston Pastoral Center Staff Directory

Last Name	First Name	Direct Dial
Hanlon	Mary	617-746-5646
Harrington	Father Michael	617-746-5939
Harvey	Richard	617-746-5899
Hayward	Jean	617-746-5831
Hehir	Father Bryan	617-746-5733
Heil	Maureen	617-779-3871
Heil	Rick	617-779-3764
Hennessey	Father Daniel	617-746-5969
Hernandez	Jorge	617-779-3610
Hickey	Sean	617-746-5871
Huntley	Michelle	617-779-3718
Hurley	Richard	617-746-5688
Huskins	David	617-746-5742
Hynes	Anne	617-746-5786
Issner	Ann	617-746-5683
Jardin, CSJ	Sister Terry	617-746-5994
Johnson	Anna	617-779-3752
Johnson-Lally	Robert	617-746-5795
Jones	Edythe	617-746-5644
Kavanaugh	Robert	617-746-5794
Kay	Susan	617-746-5861
Kelley	Kathy	617-746-5981
Kelley	Robert	617-746-5996
Kenney	Todd	617-746-5701
Kickham	Christopher	617-746-5684
Kickham	Father Robert	617-782-2544
Kiley	Kevin	617-746-5776
Kingsley	Leslie	617-746-5631
Kline	Deacon Paul	781-794-2581
Korzeniowski	Clare	617-746-5859
Kukstis	Sheila	617-254-0100
LaFleur	Deborah	617-746-5659
Lally	Ann	617-746-5840
Landers	Eric	617-746-5883
Landry	Scot	617-779-3751
LaPlante	Nancy	617-779-3872
Larner	Thomas	617-746-5884
Latorre	Maria-Pilar	617-746-5862
LeClair	Mary	781-794-2581
Lento	Rose	617-779-3773
Li	Rachel	617-746-5896
Lin	Jiahong	617-746-5708
Lovely	F. Beirne	617-746-5672
Lucey	Virginia	781-794-2581
Luk	Grace	617-779-3873
Luthin	Marianne	617-746-5860
Mallett	Dianne	617-746-5731
Marshall	Keith	617-746-5715

Archdiocese of Boston Pastoral Center Staff Directory

Last Name	First Name	Direct Dial
Martell	George	617-779-3753
Mason	Claire	617-746-5608
McDevitt	Steven	617-746-5760
McDonough	James	617-746-5670
McEnness	Joseph	617-746-5740
McKersie	William	617-779-3602
McKinnon-Biernat	Denise	617-746-5685
McLaughlin	Mary Ann	617-779-3640
Medas	Father Michael	617-746-5866
Mendes	Frank	617-746-5899
Miao	Yu	617-746-5716
Miller	Jacqueline	617-746-5874
MacMaster (Minich)	Jessica	617-746-5900
Mobley	Robin-Marie	617-779-3604
Mojica	Celia	617-746-5815
Morabito	Anastacia	617-779-3756
Morin	Paul	617-746-5772
Morris	Lynn	617-779-3742
Moschetto	Peter	617-746-5988
Mozer	Father Joseph	617-746-5900
Murphy	Anne	617-746-5678
Murphy	Ed	617-746-5625
Murphy	Sean	617-779-3613
Murray	Karen	617-746-5679
Myers	Mary	617-779-3748
Nicastro	Vito	617-746-5799
Nisby	Daniel	617-746-5899
Obshatkin	Ellen	617-746-5900
O'Connell	Father Daniel	617-779-3640
O'Connell	Father Mark	617-746-5901
O'Connor	Francis	617-746-5680
O'Grady	Father Robert	617-779-3790
Oliver	Father Robert	617-746-5650
Olsen	Danielle	617-746-5750
O'Malley, OFM Cap.	Cardinal Sean	617-782-2544
O'Neill	Mary Grassa	617-779-3604
Patrick	Emily	617-779-3716
Parrish	Father Bryan	617-746-5618
Pecoraro	Janet	617-779-3870
Pecoraro	Michael	617-779-3877
Pham	Kelly	617-746-5965
Phan	Thu-Nguyet	617-746-5726
Phelps	Joshua	617-746-5867
Pineo	Chris	617-779-3755
Politano	Greta	617-746-5664
Reardon	Katie	617-782-2544
Reardon, SND	Sister Mary	617-746-5663
Reynolds	James	617-746-5719

Archdiocese of Boston Pastoral Center Staff Directory

Last Name	First Name	Direct Dial
Ricardo	Larry	617-779-3788
Richards	Douglas	617-746-5678
Richardson-Fluevog	Jennifer	617-746-5721
Riley	Courtney	617-779-3717
Rodricks	Stephanie	617-779-3792
Rose	Jeffenese	617-746-5662
Rozenberg	Marina	617-746-5781
Ryan	Mary	617-746-5727
Sassani	Father John	617-779-3640
Satterfield	Gary	617-746-5739
Schatzel	Father John	617-746-5633
Shanklin	Julianne	617-746-5900
Sheehan	Monsignor Dennis	617-779-3649
Siefried	Bonnie	617-746-5827
Smith	Jennifer	617-779-3616
Smith	Joan	617-746-5655
Sorgi	Christina	617-779-3614
Soza, PDDM	Sister Marta	617-782-2544
Staten	Marsha	617-746-5910
Stebbins	Kathy	617-746-5811
Stinchfield	Miriam	617-746-5717
Straub	John	617-746-5656
Strondak	JoAnne	617-746-5657
Strong	Mike	617-779-3774
Sullivan	Maria	617-746-5695
Sullivan, CSJ	Sister Margaret	617-746-5900
Swan	Shannon	617-746-5824
Sweeney	Ben	617-746-5714
Tang	Sui	617-746-5707
Thorp	Barbara	617-746-5711
Tracy	Ann	617-746-5738
Tracy	Gregory	617-779-3782
Van Hoogmoed, PDDM	Sister Lucille	617-746-5863
Viens	Henry	617-779-3765
Wahle	Courtney	617-779-3713
Wall Joe	Beverly	617-746-5736
Walsh	James	617-746-5857
Walsh	Father Aidan	617-746-5900
Wan	Sister Agnes	617-779-3866
Wilkins	Kent	617-746-5743
Wilkins	Nan	617-779-3783
Williams	Father Matthew	617-746-5752
Willson	Jim	617-779-9455
Winn	Deacon Kevin	617-746-5807
Yaqob	Sister Olga	617-779-3797
Zabriskie	Kathryn	617-746-5659

Parish Contact Information

City	Name	Telephone	Fax
Abington	Saint Bridget	(781) 878-0900	(781) 878-6566
Acton	Saint Elizabeth of Hungary	(978) 263-4305	(978) 263-9014
Amesbury	Holy Family	(978) 388-0330	(978) 388-1451
Andover	Saint Augustine	(978) 475-0050	(978) 475-3078
Andover	Saint Robert Bellarmine	(978) 683-8922	(978) 689-8878
Arlington	Saint Agnes	(781) 648-0220	(781) 643-7883
Arlington	Saint Camillus	(781) 643-3132	(781) 643-8228
Ashland	Saint Cecilia	(508) 881-1107	(508) 881-8606
Avon	Saint Michael	(508) 586-7210	(508) 586-7211
Ayer	Saint Mary	(978) 772-2414	(978) 772-0727
Bedford	Saint Michael	(781) 275-6318	(781) 271-9879
Bellingham	Saint Blaise	(508) 966-1258	(508) 966-0310
Bellingham	Saint Brendan	(508) 966-0260	(508) 966-4404
Belmont	Saint Joseph	(617) 484-0279	(617) 489-5445
Belmont	Saint Luke	(617) 484-1996	(617) 484-7831
Beverly	Saint John the Evangelist	(978) 922-5542	(978) 921-4563
Beverly	Saint Margaret	(978) 927-0069	(978) 927-9359
Beverly	Saint Mary Star of the Sea	(978) 922-0113	(978) 922-8501
Billerica	Saint Andrew	(978) 663-3624	(978) 670-1433
Billerica	Saint Mary	(978) 663-2215	(978) 663-0127
Billerica	Saint Theresa of Lisieux	(978) 663-8816	(978) 663-0577
Boston	Blessed Mother Teresa of Calcutta	(617) 436-2190	(617) 282-5428
Boston	Cathedral of the Holy Cross	(617) 542-5682	(617) 542-5926
Boston	Gate of Heaven	(617) 268-3344	(617) 268-2666
Boston	Holy Family	(617) 445-9553	(617) 445-2417
Boston	Holy Name	(617) 325-4865	(617) 325-5571
Boston	Most Holy Redeemer	(617) 567-3227	(617) 569-6950
Boston	Most Precious Blood	(617) 364-9500	(617) 364-2590
Boston	Our Lady of Czestochowa	(617) 268-4355	(617) 268-4599
Boston	Our Lady of Lourdes	(617) 524-0434	(617) 524-1888
Boston	Our Lady of Perpetual Help	(617) 445-2600	(617) 445-1857
Boston	Our Lady of the Assumption	(617) 567-1223	
Boston	Our Lady of Victories	(617) 426-4448	(617) 426-1884
Boston	Sacred Heart	(617) 325-3322	(617) 325-2145
Boston	Sacred Heart	(617) 567-5776	(617) 567-3042
Boston	Saint Adalbert	(617) 361-0565	(617) 361-7788
Boston	Saint Ambrose	(617) 265-5302	(617) 265-0886
Boston	Saint Angela Merici	(617) 298-0080	(617) 298-2388
Boston	Saint Ann	(617) 825-6180	(617) 825-7869
Boston	Saint Anne	(617) 361-3443	(617) 361-6690
Boston	Saint Anthony of Padua	(617) 782-0775	(617) 782-2008
Boston	Saint Brendan	(617) 436-0310	(617) 436-1386

Parish Contact Information

City	Name	Telephone	Fax
Boston	Saint Brigid	(617) 268-2122	(617) 268-2666
Boston	Saint Cecilia	(617) 536-4548	(617) 536-1781
Boston	Saint Christopher	(617) 436-7273	(617) 265-2704
Boston	Saint Columbkille	(617) 782-5774	(617) 782-7283
Boston	Saint Francis de Sales	(617) 242-0147	(617) 242-3026
Boston	Saint Gregory	(617) 298-2460	(617) 298-9232
Boston	Saint James the Greater	(617) 542-8498	(617) 542-2708
Boston	Saint John Chrysostom	(617) 323-4410	(617) 323-0423
Boston	Saint Joseph	(617) 523-4342	(617) 523-8459
Boston	Saint Joseph - Saint Lazarus	(617) 569-0406	(617) 569-8212
Boston	Saint Katharine Drexel	(617) 445-8915	(617) 445-1652
Boston	Saint Leonard of Port Maurice	(617) 523-2110	(617) 367-0456
Boston	Saint Mark	(617) 825-2852	(617) 825-0514
Boston	Saint Mary - Saint Catherine of Siena	(617) 242-4664	(617) 242-0016
Boston	Saint Mary of the Angels	(617) 445-1524	(617) 442-6455
Boston	Saint Matthew	(617) 436-3590	(617) 287-2741
Boston	Saint Monica - Saint Augustine	(617) 268-1230	(617) 269-3831
Boston	Saint Patrick	(617) 445-7645	(617) 445-6166
Boston	Saint Peter	(617) 268-0353	(617) 268-2585
Boston	Saint Peter	(617) 265-1132	(617) 265-0463
Boston	Saint Theresa of Avila	(617) 325-1300	(617) 325-0380
Boston	Saint Thomas Aquinas	(617) 524-0240	(617) 524-1840
Boston	Saint Vincent de Paul	(617) 268-8100	(617) 268-1277
Braintree	Saint Clare	(781) 848-7480	(781) 356-8380
Braintree	Saint Francis of Assisi	(781) 843-1332	(781) 848-0976
Braintree	Saint Thomas More	(781) 843-1980	(781) 843-7110
Bridgewater	Saint Thomas Aquinas	(508) 697-9528	(508) 279-1859
Brockton	Christ the King	(508) 586-1575	(508) 586-9393
Brockton	Our Lady of Lourdes	(508) 586-4715	(508) 584-6257
Brockton	Saint Edith Stein	(508) 586-6491	(508) 587-1796
Brockton	Saint Patrick	(508) 586-4840	(508) 941-0639
Brookline	Saint Mary of the Assumption	(617) 734-0444	(617) 734-3001
Burlington	Saint Malachy	(781) 272-5111	(781) 270-9407
Burlington	Saint Margaret	(781) 272-3111	(781) 272-9204
Cambridge	Sacred Heart	(617) 547-0399	(617) 441-8648
Cambridge	Saint Anthony of Padua	(617) 547-5593	(617) 547-1505
Cambridge	Saint Francis of Assisi	(617) 876-6754	(617) 876-6753
Cambridge	Saint John the Evangelist	(617) 547-4880	(617) 441-8028
Cambridge	Saint Mary of the Annunciation	(617) 547-0120	(617) 547-0232
Cambridge	Saint Paul	(617) 491-8400	(617) 354-7092
Cambridge	Saint Peter	(617) 547-4235	(617) 547-1525
Canton	Saint Gerard Majella	(781) 828-3420	(781) 828-2520

Parish Contact Information

City	Name	Telephone	Fax
Canton	Saint John the Evangelist	(781) 828-0090	(781) 828-2480
Carlisle	Saint Irene	(978) 369-3940	(978) 287-1440
Carver	Our Lady of Lourdes	(508) 866-4000	(508) 866-5588
Chelmsford	Saint John the Evangelist	(978) 251-8571	(978) 251-7873
Chelmsford	Saint Mary	(978) 256-2374	(978) 256-0122
Chelsea	Our Lady of Grace	(617) 884-0030	(617) 884-0957
Chelsea	Saint Rose of Lima	(617) 889-2774	(617) 889-2854
Chelsea	Saint Stanislaus	(617) 889-0261	(617) 466-2107
Cohasset	Saint Anthony of Padua	(781) 383-0219	(781) 383-2988
Concord	Holy Family	(978) 369-7442	(978) 371-0853
Danvers	Saint Mary of the Annunciation	(978) 774-0340	(978) 774-9407
Danvers	Saint Richard of Chichester	(978) 774-7575	(978) 774-9543
Dedham	Saint Mary	(781) 326-0550	(781) 326-1809
Dedham	Saint Susanna	(781) 329-9575	(781) 329-5966
Dover	Most Precious Blood	(508) 785-0305	(508) 785-0432
Dracut	Saint Francis of Assisi	(978) 452-6611	(978) 452-0772
Dracut	Saint Marguerite d'Youville	(978) 957-0322	(978) 957-5266
Duxbury	Holy Family	(781) 934-5055	(781) 934-5796
East Bridgewater	Saint John the Evangelist	(508) 378-4207	(508) 378-7317
Essex	Saint John the Baptist	(978) 768-6284	(978) 526-4335
Everett	Immaculate Conception	(617) 389-5660	(617) 389-2456
Everett	Saint Anthony of Padua	(617) 387-0310	(617) 387-1229
Foxborough	Saint Mary	(508) 543-7726	(508) 543-7728
Framingham	Saint Bridget	(508) 875-5959	(508) 875-1270
Framingham	Saint George	(508) 877-5130	(508) 877-3080
Framingham	Saint Stephen	(508) 875-4788	(508) 875-2577
Framingham	Saint Tarcisius	(508) 875-8623	(508) 875-6358
Franklin	Saint Mary	(508) 528-0020	(508) 528-1641
Georgetown	Saint Mary	(978) 352-2024	(978) 352-5513
Gloucester	Holy Family	(978) 281-4820	(978) 281-4964
Gloucester	Our Lady of Good Voyage	(978) 283-1490	(978) 283-0787
Halifax	Our Lady of the Lake	(781) 293-7971	(781) 293-7969
Hamilton	Saint Paul	(978) 468-2337	(978) 468-6538
Hanover	Saint Mary of the Sacred Heart	(781) 826-4303	(781) 826-5203
Hanson	Saint Joseph the Worker	(781) 293-3581	(781) 294-1052
Haverhill	All Saints	(978) 372-7721	(978) 372-2085
Haverhill	Sacred Hearts	(978) 373-1281	(978) 374-3043
Haverhill	Saint James	(978) 372-8537	(978) 373-1505
Haverhill	Saint John the Baptist	(978) 372-2780	(978) 469-0947
Hingham	Resurrection	(781) 749-3577	(781) 740-0689
Hingham	Saint Paul	(781) 749-0587	(781) 749-8053
Holbrook	Saint Joseph	(781) 767-0605	(781) 767-5225

Parish Contact Information

City	Name	Telephone	Fax
Holliston	Saint Mary	(508) 429-4427	(508) 429-3324
Hopkinton	Saint John the Evangelist	(508) 435-3313	(508) 435-5651
Hudson	Saint Michael	(978) 562-2552	(978) 568-1761
Hull	Saint Mary of the Assumption	(781) 925-0680	(781) 925-0685
Ipswich	Our Lady of Hope	(978) 356-3944	(978) 356-9592
Kingston	Saint Joseph	(781) 585-6679	(781) 645-1337
Lakeville	Saints Martha and Mary	(508) 947-2107	(508) 947-6543
Lawrence	Corpus Christi	(978) 685-1711	(978) 691-5927
Lawrence	Saint Mary of the Assumption	(978) 685-1111	(978) 686-5555
Lawrence	Saint Patrick	(978) 683-9416	(978) 681-5808
Lexington	Sacred Heart	(781) 862-4646	
Lexington	Saint Brigid	(781) 862-0335	(781) 862-1409
Littleton	Saint Anne	(978) 486-4100	(978) 952-6303
Lowell	Holy Family	(978) 453-2134	(978) 453-0933
Lowell	Holy Trinity	(978) 452-2564	(978) 452-4679
Lowell	Immaculate Conception	(978) 458-1474	(978) 446-0790
Lowell	Saint Anthony of Padua	(978) 452-1506	(978) 458-9662
Lowell	Saint Margaret	(978) 454-5143	(978) 458-8472
Lowell	Saint Michael	(978) 459-0713	(978) 453-1123
Lowell	Saint Patrick	(978) 459-0561	(978) 446-0266
Lowell	Saint Rita	(978) 452-4812	(978) 459-8969
Lynn	Holy Family	(781) 599-7200	(781) 599-2202
Lynn	Sacred Heart	(781) 593-8047	(781) 599-4040
Lynn	Saint Joseph	(781) 599-7040	(781) 598-7439
Lynn	Saint Mary	(781) 598-4907	(781) 599-2088
Lynn	Saint Pius Fifth	(781) 595-7487	(781) 595-7270
Lynnfield	Our Lady of the Assumption	(781) 598-4313	(781) 598-0055
Lynnfield	Saint Maria Goretti	(781) 334-2367	(781) 334-9819
Malden	Immaculate Conception	(781) 324-4941	(781) 397-8571
Malden	Sacred Hearts	(781) 324-0728	(781) 324-2714
Malden	Saint Joseph	(781) 324-0402	(781) 324-1790
Manchester	Sacred Heart	(978) 526-1263	(978) 526-4335
Marblehead	Our Lady Star of the Sea	(781) 631-0086	(781) 631-5668
Marlborough	Immaculate Conception	(508) 485-0016	(508) 480-9644
Marlborough	Saint Matthias	(508) 460-9255	(508) 480-8801
Marshfield	Our Lady of the Assumption	(781) 834-6252	(781) 834-5694
Marshfield	Saint Ann by the Sea	(781) 834-4953	(781) 834-7472
Marshfield	Saint Christine	(781) 834-6003	(781) 834-0671
Maynard	Saint Bridget	(978) 897-2171	(978) 897-5358
Medfield	Saint Edward the Confessor	(508) 359-2633	(508) 359-1846
Medford	Saint Francis of Assisi	(781) 396-3400	(781) 396-3254
Medford	Saint Joseph	(781) 396-0423	(781) 391-2919

Parish Contact Information

City	Name	Telephone	Fax
Medford	Saint Raphael	(781) 488-5444	(781) 483-3375
Medway	Saint Joseph	(508) 533-6500	(508) 533-1236
Melrose	Incarnation	(781) 662-8844	(781) 662-9340
Melrose	Saint Mary of the Annunciation	(781) 665-0152	(781) 665-2750
Merrimac	Holy Redeemer	(978) 346-8604	(978) 346-9970
Methuen	Our Lady of Good Counsel	(978) 686-3984	(978) 686-8300
Methuen	Saint Lucy	(978) 686-3311	(978) 686-5343
Methuen	Saint Monica	(978) 683-1193	(978) 686-0249
Middleborough	Sacred Heart	(508) 947-0444	(508) 947-2364
Middleton	Saint Agnes	(978) 774-1958	(978) 774-1964
Millis	Saint Thomas the Apostle	(508) 376-2621	(508) 376-4308
Milton	Saint Agatha	(617) 698-2439	(617) 698-1517
Milton	Saint Elizabeth	(617) 696-6688	(617) 698-4864
Milton	Saint Mary of the Hills	(617) 696-0120	(617) 696-7044
Milton	Saint Pius Tenth	(617) 333-0401	(617) 333-0191
Nahant	Saint Thomas Aquinas	(781) 581-0023	(781) 598-8860
Natick	Saint Linus	(508) 653-5505	(508) 655-4577
Natick	Saint Patrick	(508) 653-1093	(508) 650-2922
Needham	Saint Bartholomew	(781) 444-3434	(781) 449-7550
Needham	Saint Joseph	(781) 444-0245	(781) 444-7713
Newburyport	Immaculate Conception	(978) 462-2724	(978) 234-7399
Newton	Corpus Christi - Saint Bernard	(617) 244-0608	(617) 969-1025
Newton	Mary Immaculate of Lourdes	(617) 244-0558	(617) 965-4815
Newton	Our Lady Help of Christians	(617) 527-7560	(617) 527-1338
Newton	Sacred Heart	(617) 969-2248	(617) 965-7515
Newton	Saint Ignatius Loyola	(617) 552-6100	(617) 552-6101
Norfolk	Saint Jude	(508) 528-0170	(508) 528-1860
North Andover	Saint Michael	(978) 686-4050	(978) 686-5408
North Reading	Saint Theresa of Lisieux	(978) 664-3412	(978) 276-0034
Norwell	Saint Helen	(781) 659-2993	(781) 659-7861
Norwood	Saint Catherine of Siena	(781) 762-6080	(781) 255-9312
Norwood	Saint Timothy	(781) 769-2522	(781) 769-9362
Peabody	Our Lady of Fatima	(978) 532-0272	(978) 977-2991
Peabody	Saint Adelaide	(978) 535-1985	(978) 535-4845
Peabody	Saint Ann	(978) 531-1480	(978) 531-6683
Peabody	Saint John the Baptist	(978) 531-0002	(978) 531-5199
Pembroke	Saint Thecla	(781) 826-9786	(781) 826-3484
Pepperell	Our Lady of Grace	(978) 433-5737	(978) 433-9566
Plainville	Saint Martha	(508) 699-8543	(508) 699-6677
Plymouth	Blessed Kateri Tekakwitha	(508) 747-1568	(508) 747-0616
Plymouth	Saint Bonaventure	(508) 224-3636	(508) 224-5889
Plymouth	Saint Mary	(508) 746-0426	(508) 747-5886

Parish Contact Information

City	Name	Telephone	Fax
Plymouth	Saint Peter	(508) 746-0663	(508) 747-1071
Quincy	Holy Trinity	(617) 479-9200	(617) 479-5766
Quincy	Sacred Heart	(617) 328-8666	(617) 773-2522
Quincy	Saint Ann	(617) 479-5400	(617) 479-0955
Quincy	Saint John the Baptist	(617) 773-1021	(617) 773-5608
Quincy	Saint Joseph	(617) 472-6321	(617) 471-8849
Quincy	Saint Mary	(617) 773-0120	(617) 786-9199
Randolph	Saint Bernadette	(781) 963-1327	(781) 963-0198
Randolph	Saint Mary	(781) 963-4141	(781) 963-0884
Reading	Saint Agnes	(781) 944-0490	(781) 944-4403
Reading	Saint Athanasius	(781) 944-0330	(781) 944-1266
Revere	Immaculate Conception	(781) 289-0735	(781) 286-1124
Revere	Saint Anthony of Padua	(781) 289-1234	(781) 289-6394
Revere	Saint Mary of the Assumption	(781) 284-5252	(781) 284-5801
Rockland	Holy Family	(781) 878-0160	(781) 871-6389
Salem	Immaculate Conception	(978) 745-6303	(978) 744-4382
Salem	Saint Anne	(978) 744-1930	(978) 745-1190
Salem	Saint James	(978) 745-9060	(978) 745-0561
Salem	Saint John the Baptist	(978) 744-1278	(978) 744-2093
Salem	Saint Thomas the Apostle	(978) 531-0224	(978) 531-6517
Salisbury	Star of the Sea	(978) 465-3334	(978) 465-5524
Saugus	Blessed Sacrament	(781) 233-2497	
Saugus	Saint Margaret	(781) 233-1040	(781) 233-7135
Scituate	Saint Mary of the Nativity	(781) 545-3335	(781) 544-3678
Sharon	Our Lady of Sorrows	(781) 784-2265	(781) 784-2540
Sherborn	Saint Theresa of Lisieux	(508) 653-6253	(508) 651-1318
Shirley	Saint Anthony of Padua	(978) 425-4588	(978) 425-2033
Somerville	Saint Ann	(617) 625-1904	(617) 625-7043
Somerville	Saint Anthony of Padua	(617) 625-4530	(617) 625-2457
Somerville	Saint Benedict	(617) 625-0029	(866) 571-8983
Somerville	Saint Catherine of Genoa	(617) 666-2087	(617) 666-5470
Somerville	Saint Clement	(781) 396-3922	(781) 396-2506
Somerville	Saint Joseph	(617) 666-4140	(617) 628-0557
Stoneham	Saint Patrick	(781) 438-0960	(781) 438-6809
Stoughton	Immaculate Conception	(781) 344-2073	(781) 344-2979
Stoughton	Saint James	(781) 344-9121	(781) 341-9323
Stow	Saint Isidore	(978) 897-2710	(978) 461-0577
Sudbury	Our Lady of Fatima	(978) 443-2647	(978) 443-6264
Swampscott	Saint John the Evangelist	(781) 593-2544	(781) 593-3616
Tewksbury	Saint William	(978) 851-7331	(978) 858-0544
Topsfield	Saint Rose of Lima	(978) 887-5505	(978) 887-8201
Townsend	Saint John the Evangelist	(978) 597-2291	(978) 597-3401

Parish Contact Information

City	Name	Telephone	Fax
Tyngsborough	Saint Mary Magdalen	(978) 649-7315	(978) 649-3796
Wakefield	Most Blessed Sacrament	(781) 245-2080	(781) 245-7981
Wakefield	Saint Florence	(781) 245-2711	(781) 245-4512
Wakefield	Saint Joseph	(781) 245-5770	(781) 246-2423
Walpole	Blessed Sacrament	(508) 668-4700	(508) 668-3554
Walpole	Saint Mary	(508) 668-4974	(508) 668-3083
Waltham	Our Lady Comforter of the Afflicted	(781) 894-3481	(781) 894-0021
Waltham	Sacred Heart	(781) 899-0469	(781) 899-0081
Waltham	Saint Charles Borromeo	(781) 893-0330	(781) 893-2060
Waltham	Saint Jude	(781) 893-3100	(781) 893-2424
Waltham	Saint Mary	(781) 891-1730	(781) 642-0604
Watertown	Sacred Heart	(617) 924-9110	(617) 926-3341
Watertown	Saint Patrick	(617) 926-9680	(617) 926-3715
Wayland	Good Shepherd	(508) 650-3545	(508) 655-6948
Wellesley	Saint John the Evangelist	(781) 235-0045	(781) 235-6990
Wellesley	Saint Paul	(781) 235-1060	(781) 235-4620
West Bridgewater	Saint Ann	(508) 586-4880	(508) 586-3876
Westford	Saint Catherine of Alexandria	(978) 692-5435	(978) 392-0644
Weston	Saint Julia	(781) 899-2611	(781) 899-8046
Westwood	Saint Denis	(781) 326-5858	(781) 326-1232
Westwood	Saint Margaret Mary	(781) 326-1071	(781) 329-1879
Weymouth	Immaculate Conception	(781) 337-0380	(781) 340-3979
Weymouth	Sacred Heart	(781) 337-6333	(781) 337-9192
Weymouth	Saint Albert the Great	(781) 337-8778	(781) 335-5850
Weymouth	Saint Francis Xavier	(781) 337-2171	(781) 331-4192
Weymouth	Saint Jerome	(781) 335-2038	(781) 340-7165
Whitman	Holy Ghost	(781) 447-4421	(781) 447-1375
Wilmington	Saint Dorothy	(978) 658-3550	(978) 658-2008
Wilmington	Saint Thomas of Villanova	(978) 658-4665	(978) 658-4670
Winchester	Saint Eulalia	(781) 729-8220	(781) 729-0919
Winchester	Saint Mary	(781) 729-0055	(781) 721-6542
Winthrop	Holy Rosary	(617) 846-1210	(617) 539-4402
Winthrop	Saint John the Evangelist	(617) 846-7400	(617) 539-0627
Woburn	Saint Anthony of Padua	(781) 933-1323	(781) 937-3233
Woburn	Saint Barbara	(781) 933-4130	(781) 932-2536
Woburn	Saint Charles Borromeo	(781) 933-0300	(781) 932-7581
Wrentham	Saint Mary	(508) 384-3373	(508) 384-5747

HIS HOLINESS
POPE BENEDICT
SIXTEENTH

[Joseph Aloysius Ratzinger]

Born
16 April 1927

Ordained Priest
29 June 1951

Named Metropolitan
Archbishop of Munchen und Fresing
25 March 1977

Ordained Bishop
28 May 1977

Cardinal Priest
Santa Maria Consolatrice al Tiburtino
June 27, 1977

Cardinal Bishop
Suburbicarian See of Velletri-Segni
5 April 1993

Dean of the College of Cardinals

Suburbicarian See of Ostia
30 November 2002

Bishop of Rome
19 April 2005

Papal Audiences

Bishops' Office for United States Visitors to the Vatican
Casa Santa Maria
Pontifical North American College
Via dell'Umilita, 30
00187, Roma, Italia

TEL 011-39-06-690-011 FAX 011-39-06-679-1448
E-mail nacvisoffrome@pnac.org

1. **Papal Audiences** are granted every Wednesday in Vatican City at around 10:30 AM. Liturgies celebrated by the Holy Father include Masses for Canonizations, Christmas and New Year's Day Masses, Palm Sunday, Holy Week and Easter Sunday.

2. **Requests for participation** in Papal Audiences and Papal Masses are hand delivered to the Vatican a week before the event is scheduled; so your request should arrive in this office in ample time. Bishops and pastors write many letters of recommendation and people write for themselves and we do our best to help anyone who shows up at this office.

3. **For individuals**, it helps to indicate any special service to the Church. For groups to be publicly recognized the name of the parish, school or organization is needed. Newlyweds of two months or less who bring their authentic sacramental marriage certificate and dress in wedding attire are often taken up to the Holy Father at the end of the audience, as are those in wheelchairs.

4. ***Bigletti*** or ticket invitations are issued by the Vatican the morning prior to the Audience or Ceremony and can be picked up at this office on Tuesday afternoons between 3:00 PM and 7:00 PM. For the Pope's Masses and special Sundays tickets are available on Friday (9:00 AM to 5:00 PM) or Saturday morning. Delivery of tickets is not possible.

5. Generally all requests are honored. ***Bigletti*** ticket invitations are gratis and there is no charge for our service which is sponsored by the Pontifical North American College and the United States Conference of Catholic Bishops. Dress should be in good taste. Shorts, halters and the like are not permitted. Photographs may be taken, but the Vatican photographers make them available.

6. **A Papal Audience** generally consists of a message from the Holy Father after which he greets the various groups in their own languages. If a choir wishes to do a one-half minute number, it should give advance notice with the request. Depending on the number of pilgrims expected General Audiences are held either in the Paul VI Audience Hall or in Saint Peter's Square. The Holy Father's Blessing always includes relatives, friends and any religious articles you bring for that purpose.

7. If pilgrims or tourists cannot be in Rome for a Wednesday, it is good to call this office because of possible special events where the Holy Father may be present. **On Sundays and on Holydays**, the pope appears at the window of his study to lead pilgrims in the **Angelus or Regina Coeli** and to impart his blessing. At Castel Gandolfo, this is done in the courtyard of the pope's summer residence.

Our street address in Rome is Via dell'Umilita, 30. We are conveniently located in Rome's Historic Center — between the Trevi Fountain and the Piazza Venezia.
We hope to assist all visitors to enjoy a spiritually rewarding trip to Rome

Papal Blessing Instructions

Method of ordering with the assistance of
Reverend Monsignor Robert P. Deeley
Moderator of the Curia
66 Brooks Drive
Braintree MA 02184-3839

I Method of securing a Papal Blessing through the Apostolic Nunciature in Washington, DC

1. A recommendation from a parish priest of the person(s) to receive the blessing, or from a priest familiar with the person(s), attesting to his/her/their good standing in the Catholic Church. The request should be on the parish letterhead and have the parish seal.
   (a) In the case of a wedding, both parties should be Catholics.
   (For anniversaries, it is sufficient that one of the members is Catholic.)
   (b) For priests, parishes, associations or organizations, the request should be presented by the diocesan bishop.
   (c) For religious, the request should come from their superior.

2. The following information must be clearly typed or written in capital letters:
   (a) the name(s) of the people to receive the blessing
   (b) the occasion to be celebrated (such as weddings, anniversaries of a special nature 25th, 50th, 60th; special birthdays 80th, 90th, etc.; religious profession, first communions, confirmations). A general blessing for no specific occasion may also be requested.
   (c) the date of the occasion
   (d) if a wedding or baptism, the name of the church and its city and state
   (e) the diocese to which the person(s) to receive the blessing belongs
   (f) the address to which the document is to be mailed

3. An offering of $20.00 is customary and should be made by check or money order, payable to the Apostolic Nunciature.

All requests should be presented in writing [The salutation of the request ought to be: *Your Excellency]*. Please allow a minimum of two to three weeks. Requests by fax should be followed by the original hard copy by mail, indicating that it has already been faxed. Requests by E-mail are not acceptable. The Apostolic Nunciature address is: 3339 Massachusetts Avenue, NW, Washington, DC 20008-3610 and FAX (202) 337-4036.

II If a more ornate scroll on which the Papal Blessing is recorded is desired, then the request can be directed to an office in Rome. It takes six to eight weeks via AIR MAIL for the scroll to be prepared, completed, and shipped.

Please contact Rev. Robert M. O'Grady at 617-779-3790 for further information.

- The cost for the calligraphy scroll is $60.00.
- The information required for securing a Papal Blessing from the Apostolic Nunciature (Section I # 1-3) is also required for blessing on a scroll.

The Roman Pontiffs

1) Saint Peter (42-67)
2) Saint Linus (67-76)
3) Saint Cletus (76-88)
4) Saint Clement I (88-97)
5) Saint Evaristus (97-105)
6) Saint Alexander I (105-115)
7) Saint Sixtus I (115-125)
8) Saint Telesphorus (125-136)
9) Saint Hyginus (136-140)
10) Saint Pius I (140-155)
11) Saint Anicetus (155-166)
12) Saint Soter (166-175)
13) Saint Eleutherius (175-189)
14) Saint Victor I (189-199)
15) Saint Zephyrinus (199-217)
16) Saint Callistus (217-222)
17) Saint Urban I (222-230)
18) Saint Pontian (230-235)
19) Saint Anterus (235-236)
20) Saint Fabian (236-250)
21) Saint Cornelius (251-253)
22) Saint Lucius I (253-254)
23) Saint Stephen I (254-257)
24) Saint Sixtus II (257-258)
25) Saint Dionysius (256-268)
26) Saint Felix I (269-274)
27) Saint Eutychian (275-283)
28) Saint Caius (283-296)
29) Saint Marcellinus (296-304)
30) Saint Marcellus I (308-309)
31) Saint Eusebius (309)
32) Saint Miltiades (311-314)
33) Saint Sylvester I (314-335)
34) Saint Mark (336)
35) Saint Julius I (337-352)
36) Liberius (352-366)
37) Saint Damasus I (366-384)
38) Saint Siricius (384-399)
39) Saint Anastasius I (399-401)
40) Saint Innocent I (401-417)
41) Saint Zosimus (417-418)
42) Saint Boniface I (418-422)
43) Saint Celestine I (422-432)
44) Saint Sixtus III (432-440)
45) Saint Leo I (440-461)
46) Saint Hilarus (461-468)
47) Saint Simplicius (468-483)
48) Saint Felix III (483-492)
49) Saint Gelasius I (492-496)
50) Anastasius II (496-498)
51) Saint Symmachus (498-514)
52) Saint Hormisdas (514-523)
53) Saint John I (523-526)
54) Saint Felix IV (526-530)
55) Boniface II (530-532)
56) John II (533-535)
57) Agapitus I (535-536)
58) Saint Silverius (536-537)
59) Vigilius (537.555)
60) Pelagius I (556-561)
61) John III (561-574)
62) Benedict I (575-579)
63) Pelagius II (579-590)
64) Saint Gregory I (590-604)
65) Sabinian (604-606)
66) Boniface III (607)
67) Saint Boniface IV (608-615)
68) Saint Adeodatus (615-618)
69) Boniface V (619-625)
70) Honorius I (625-638)
71) Severinus (640)
72) John IV (640-642)
73) Theodore I (642-649)
74) Saint Martin I (649-655)
75) Saint Eugene I (654-657)
76) Saint Vitalian (657-672)
77) Adeodatus II (672-676)
78) Donus (676-678)
79) Saint Agatho (678-681)
80) Saint Leo II (682-683)
81) Saint Benedict II (684-685)
82) John V (685-686)
83) Conon (686-687)
84) Saint Sergius I (687-701)
85) John VI (701-705)
86) John VII (705-707)
87) Sissinius (708)
88) Constantine (708-715)
89) Saint Gregory II (715-731)
90) Saint Gregory III (731-741)
91) Saint Zacharias (741-752)
92) Stephen II (752-757)
93) Saint Paul I (757-767)
94) Stephen III (768-772)
95) Hadrian I (772-795)
96) Saint Leo III (795-816)
97) Stephen IV (816-817)
98) Saint Paschal I (817-824)
99) Eugene II (824-827)
100) Valentine (827)
101) Gregory IV (827-844)
102) Sergius II (844-847)
103) Saint Leo IV (847-855)
104) Benedict III (855-858)
105) Saint Nicholas (858-867)
106) Hadrian II (867-872)
107) John VIII (872-882)
108) Marinus I (882-884)
109) Saint Hadrian III (884-885)
110) Stephen V (885-891)
111) Formosus (891-896)
112) Boniface VI (896)
113) Stephen VI (896-897)
114) Romanus (897)
115) Theodore II (897)
116) John IX (898-900)
117) Benedict IV (900-903)
118) Leo V (903)
119) Sergius III (904-911)
120) Anastasius III (911-913)
121) Lando (913-914)
122) John X (914-928)
123) Leo VI (928)
124) Stephen VII (928-931)
125) John XI (931-935)
126) Leo VII (936-939)
127) Stephen VIII (939-942)
128) Marinus II (942-946)
129) Agapitus II (946-955)
130) John XII (955-964)
131) Leo VIII (963-965)
132) Benedict V (964-966)
133) John XIII (965-972)
134) Benedict VI (973-974)
135) Benedict VII (974-983)
136) John XIV (983-984)
137) John XV (985-996)
138) Gregory V (996-999)
139) Sylvester II (999-1003)
140) John XVII (1003)
141) John XVIII (1004-1009)
142) Sergius IV (1009-1012)
143) Benedict VIII (1012-1024)
144) John XIX (1024-1032)
145) Benedict IX (1032-1044)
146) Sylvester III (1045)
147) Benedict IX (1045)
148) Gregory VI (1045-1046)
149) Clement II (1046-1047)
150) Benedict IX (1047-1048)
151) Damasus II (1048)
152) Saint Leo IX (1049-1054)
153) Victor II (1055-1057)
154) Stephen IX (1057-1058)
155) Nicholas II (1059-1061)
156) Alexander II (1061-1073)
157) Saint Gregory VII (1073-1085)
158) Blessed Victor III (1086-1087)
159) Blessed Urban II (1088-1099)
160) Paschal II (1099-1118)
161) Gelasius II (1118-1119)
162) Callistus II (1119-1124)
163) Honorius II (1124-1130)
164) Innocent II (1130-1143)
165) Celestine II (1143-1144)
166) Lucius II (1144-1145)
167) Blessed Eugene III (1145-1153)
168) Anastasius IV (1153-1154)
169) Hadrian IV (1154-1159)
170) Alexander III (1159-1181)
171) Lucius III (1181-1185)
172) Urban III (1185-1187)
173) Gregory VIII (1187)
174) Clement III (1187-1191)
175) Celestine III (1191-1198)
176) Innocent III (1198-1216)
177) Honorius III (1216-1227)
178) Gregory IX (1227-1241)
179) Celestine IV (1241)
180) Innocent IV (1243-1254)
181) Alexander IV (1254-1261)
182) Urban IV (1261-1264)
183) Clement IV (1265-1268)
184) Blessed Gregory X (1272-1276)
185) Blessed Innocent V (1276)
186) Hadrian V (1276)
187) John XXI (1276-1277)
188) Nicholas III (1277-1280)
189) Martin IV (1281-1285)
190) Honorius IV (1285-1287)
191) Nicholas IV (1288-1292)
192) Saint Celestine V (1294)
193) Boniface VIII (1294-1303)
194) Blessed Benedict XI (1303-1304)
195) Clement V (1305-1314)
196) John XXII (1316-1334)
197) Benedict XII (1335-1342)
198) Clement VI (1342-1352)
199) Innocent VI (1352-1362)
200) Blessed Urban V (1362-1370)
201) Gregory XI (1371-1378)
202) Urban VI (1378-1389)
203) Boniface IX (1389-1404)
204) Innocent VII (1404-1406)
205) Gregory XII (1406-1415)
206) Martin V (1417-1431)
207) Eugene IV (1431-1447)
208) Nicholas V (1447-1455)
209) Calixtus III (1455-1458)
210) Pius II (1458-1464)
211) Paul II (1464-1471)
212) Sixtus IV (1471-1484)
213) Innocent VIII (1484-1492)
214) Alexander VI (1492-1503)
215) Pius III (1503)
216) Julius II (1503-1513)
217) Leo X (1513-1521)
218) Hadrian VI (1522-1523)
219) Clement VII (1523-1534)
220) Paul III (1534-1549)
221) Jules III (1550-1555)
222) Marcellus II (1555)
223) Paul IV (1555-1559)
224) Pius IV (1560-1565)
225) Saint Pius V (1566-1572)
226) Gregory XIII (1572-1585)
227) Sixtus V (1585-1590)
228) Urban VII (1590)
229) Gregory XIV (1590-1591)
230) Innocent IX (1591)
231) Clement VIII (1592-1605)
232) Leo XI (1605)
233) Paul V (1605.1621)
234) Gregory XV (1621-1623)
235) Urban VIII (1623-1644)
236) Innocent X (1644-1655)
237) Alexander VII (1655-1667)
238) Clement IX (1667-1669)
239) Clement X (1669-1676)
240) Blessed Innocent XI (1676-1689)
241) Alexander VIII (1689-1691)
242) Innocent XII (1691-1700)
243) Clement XI (1700-1721)
244) Innocent XIII (1721-1724)
245) Benedict XIII (1724-1730)
246) Clement XII (1730-1740)
247) Benedict XIV (1740-1758)
248) Clement XIII (1758-1769)
249) Clement XIV (1769-1774)
250) Pius VI (1775-1799)
251) Pius VII (1800-1823)
252) Leo XII (1823-1829)
253) Pius VIII (1829-1830)
254) Gregory XVI (1831-1846)
255) Blessed Pius IX (1846-1878)
256) Leo XIII (1878-1903)
257) Saint Pius X (1903-1914)
258) Benedict XV (1914-1922)
259) Pius XI (1922-1939)
260) Pius XII (1939-1958)
261) Blessed John XXIII (1959-1963)
262) Paul VI (1963-1978)
263) John Paul I (1978)
264) John Paul II (1978-2005)
265) Benedict XVI (2005)

Apostolic Nuncio

The Apostolic Nunciature
3339 Massachusetts Avenue, NW
Washington, DC 20008

TEL 202-333-7121
FAX 202-337-4036

Most Rev. Carlo Vigano
Apostolic Nuncio in the United States of America

Embassy of the United States of America at the Holy See

via delle Terme Deciane, 26
00162, Roma, ITALIA

TEL 011.39.06.46.74.34.28
FAX 011.39.06.57.58.346

Honorable Miguel Diaz
Ambassador of the United States of America to the Holy See

Roman Catholic Church for Americans in Rome

Santa Susanna

via Venti Settembre, 15
Piazza San Bernardo
00187, Roma, ITALIA

TEL 011.39.06.48.82.748
FAX 011.39.06.47.40.236

UNITED STATES CONFERENCE OF CATHOLIC BISHOPS

3211 Fourth Street, NE
Washington, DC 20017-1194
TEL 202-541-3000
FAX 202-541-3322
WEB www.usccb.org
Most Rev. Timothy M. Dolan, President
Msgr. Ronny E. Jenkins, General Secretary

ARCHDIOCESE FOR THE MILITARY SERVICES

1025 Michigan Avenue NE
Box 4469
Washington, DC 20017
TEL 202-719-3600
FAX 202-269-9022
WEB www.archmilt.org
Most Rev. Timothy P. Broglio, Archbishop

PRELATURE OF THE HOLY CROSS AND OPUS DEI

Curia Prelatizia
Most Rev. Javier Echevarria, Bishop
Prelate
Viale Bruno Buozzi, 73
00197 Roma, Italia
TEL 011-39-06-808-961
FAX 011-39-06-808-96420

Office of the Vicar for the United States of America
Msgr. Thomas G. Bohlin
139 East 34th Street
New York, NY 10016
TEL 646-742-2700
FAX 646-742-2747

Boston Area

481 Hammond Street
Chestnut Hill, MA 02167
TEL 617-738-7348
FAX 617-739-6001

25 Follen Street
Cambridge, MA 02138
TEL 617-354-3204
FAX 617-868-0349

His Eminence
Seán P. Cardinal O'Malley, OFM Cap.
Archbishop of Boston

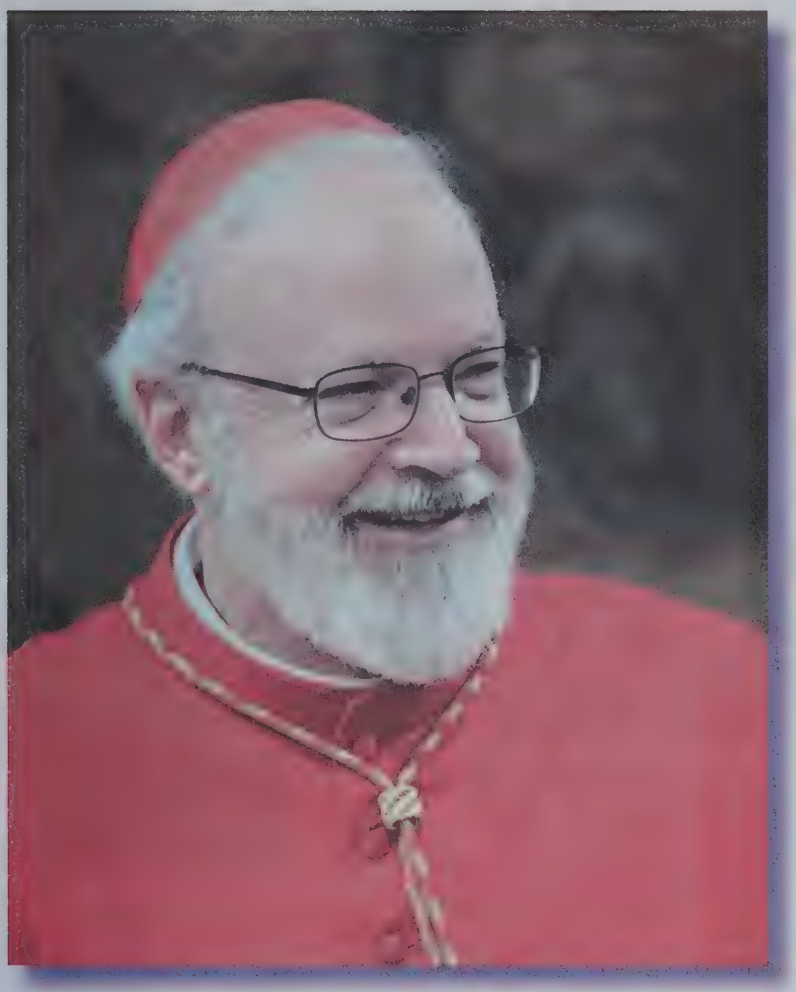

Born
29 June 1944

Ordained priest
29 August 1970

Ordained bishop
2 August 1984

Coadjutor Bishop of Saint Thomas in the Virgin Islands
1984-1985

Bishop of Saint Thomas in the Virgin Islands
1985-1992

Bishop of Fall River
1992-2002

Bishop of Palm Beach
2002-2003

Archbishop of Boston
30 July 2003

Cardinal Priest
24 March 2006

Titular Church
Santa Maria della Vittoria

OFFICE
Pastoral Center
66 Brooks Drive
Braintree, MA 02184-3839
TEL 617-782-2544
FAX 617-779-3820

RESIDENCE
Cathedral of the Holy Cross
75 Union Park Street
Boston, MA 02118

SECRETARIES and MASTERS OF CEREMONIES

Rev. Robert T. Kickham

Rev. Jonathan M. Gaspar

Office
Pastoral Center
66 Brooks Drive
Braintree, MA 02184-3839
TEL 617-782-2544
FAX 617-779-3820

Former Bishops

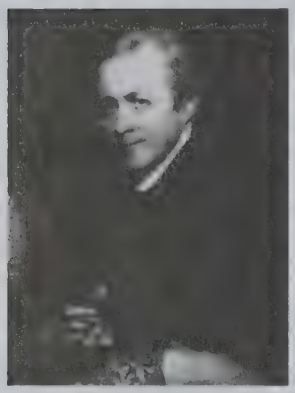

First Bishop

† Jean Louis Anne Madelain Lefebvre de Cheverus (1768-1836) was born at Mayenne (Le Mans, France) on January 28, 1768 and ordained a priest on December 18, 1790. He was named the First Bishop of Boston on April 8, 1808 and ordained a bishop on November 1, 1810 at Saint Peter Pro-Cathedral, Baltimore Maryland by John Carroll, Archbishop of Baltimore, assisted by Leonard Neale, Titular Bishop of Gortyna and Auxiliary of Baltimore and Michael Francis Egan, OFM, Bishop of Philadelphia. He was the Apostolic Administrator of New York from 1810 to 1815; named the Bishop of Montauban (France) on May 3, 1824 and the Archbishop of Bordeaux (France) on October 2, 1826. He was named a Cardinal Priest on February 1, 1836. He died at Bordeaux on July 19, 1836 without receiving a presbyteral title and is entombed in the Metropolitan Cathedral of Saint Andrew, Bordeaux, France.

Motto: Diligamus nos invicem -- Let us love one another

Second Bishop

† Benedict Joseph Fenwick, SJ (1782-1846) was born at Leonard Town, Maryland (London District, England) on September 3, 1782; professed as a Jesuit at Baltimore on October 18, 1806. He was ordained a priest on June 11, 1808. He was named Second Bishop of Boston on May 10, 1825 and ordained a bishop on November 1, 1825 at the Cathedral of the Assumption, Baltimore by Ambrose Marechal, SS, Archbishop of Baltimore, assisted by John England, Bishop of Charleston and Henry Conwell, Bishop of Philadelphia. He died at Boston on August 11, 1846 and is buried in the Jesuit Cemetery at the College of the Holy Cross, Worcester, Massachusetts

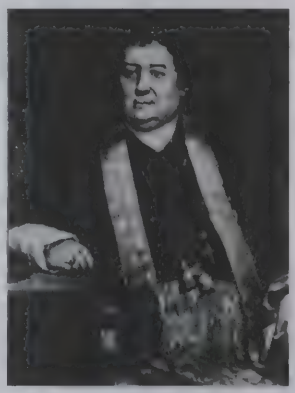

Motto: Perit ut vivat -- He died that He might live

Third Bishop of Boston

† John Bernard Fitzpatrick (1812-1866) was born at Boston, Massachusetts (Boston) on November 15, 1812. He was ordained a priest on June 13, 1840. He was named Titular Bishop of Callipolis and the Coadjutor of Boston on November 21, 1843. He was ordained a bishop on March 24, 1844 at the Chapel of the Visitation Nuns, Georgetown University at Georgetown, District of Columbia by Benedict Joseph Fenwick, Bishop of Boston, assisted by Richard Vincent Whelan, Bishop of Richmond and by William Barber Tyler, Bishop of Hartford. He succeeded to Boston on August 11, 1846 and died at Boston on February 13, 1866. He is entombed in the Metropolitan Cathedral of the Holy Cross, Boston, Massachusetts.

Motto: Fortis sub forte fatiscet --
The strong become weak under the strong

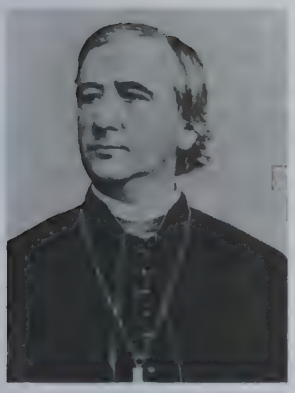

Fourth Bishop of Boston
First Archbishop of Boston
† John Joseph Williams (1822-1907) was born at Boston, Massachusetts, (Boston) on April 27, 1822 and ordained a priest on May 17, 1845. He was named Titular Bishop of Tripolis and Coadjutor of Boston on January 8, 1866. He succeeded to Boston on February 13, 1866 and was ordained a bishop at Saint James Church, Boston on March 11, 1866 by John McCloskey, Archbishop of New York, assisted by John Joseph Conroy, Bishop of Albany and by John Loughlin, Bishop of Brooklyn. He was named the First Metropolitan Archbishop of Boston on February 12, 1875. He died at Boston on August 30, 1907 and is entombed in the Metropolitan Cathedral of the Holy Cross, Boston, Massachusetts.

Motto: In hoc signo -- In this sign

Fifth Bishop of Boston
Second Archbishop of Boston

† William Henry O'Connell (1859-1944) was born at Lowell, Massachusetts, (Boston) on December 8, 1859 and ordained a priest on June 7, 1884. He was named the Third Bishop of Portland (Maine) on May 14, 1901 and ordained a bishop at Rome, Italy, in the Corsini Chapel of the Basilica of Saint John Lateran, on May 19, 1901 by Francesco Cardinal Satolli assisted by Edmond Stonor, Titular Archbishop of Trapezus and by Raffaele Merry del Val, Titular Archbishop of Nicaea. He was named Titular Archbishop of Constantia and the Coadjutor Archbishop of Boston on February 21, 1906. He succeeded to Boston as the Second Metropolitan Archbishop on August 30, 1907. He was named a Cardinal Priest with the Title of San Clemente on November 27, 1911. He died at Boston on April 22, 1944 and is buried on the campus grounds of Boston College, Boston, Massachusetts.

Motto: Vigor in arduis -- Strength in hard times

Sixth Bishop of Boston
Third Archbishop of Boston

† Richard James Cushing (1895-1970) was born at South Boston, Massachusetts (Boston) on August 24, 1895. Ordained a priest on May 26, 1921 he was named Titular Bishop of Mela and Auxiliary of Boston on June 10, 1939. He was ordained a bishop on June 29, 1939 at the Cathedral of the Holy Cross, Boston by William Henry Cardinal O'Connell, Archbishop of Boston, assisted by John Bertram Peterson, Bishop of Manchester and by Thomas Addis Emmet, SJ, Titular Bishop of Tuscamia, Vicar Aposotlic of Jamaica (BWI). He was named the Third Metropolitan Archbishop of Boston on September 25, 1944. Pope Pius Twelfth named him an Assistant at the Pontifical Throne on June 11, 1954. He was named a Cardinal Priest with the Title of Santa Susanna on December 15, 1958. He resigned September 8, 1970 and died at Boston on November 2, 1970. He is entombed in the Portiuncula Chapel, Cardinal Cushing School, Hanover, Massachusetts.

Motto: Ut cognoscant Te -- That they may know Thee

Former Archbishops

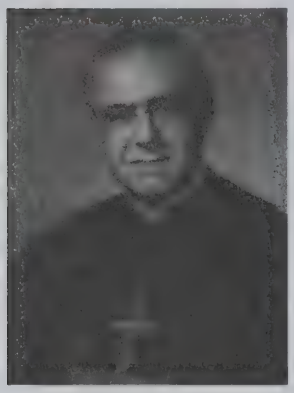

Seventh Bishop of Boston
Fourth Archbishop of Boston
† Humberto Sousa Medeiros (1915-1983) was born at Arrifes Sao Miguel (Angra), Azores, Portugal, October 6, 1915. He was ordained a priest on June 15, 1946 and named Second Bishop of Brownsville, TX on April 14, 1966. He was ordained a bishop on June 9, 1966 at the Cathedral of Saint Mary of the Assumption, Fall River, Massachusetts by James Louis Connolly, Bishop of Fall River, assisted by James Joseph Gerrard, Titular Bishop of Forma and Auxiliary of Fall River and by Gerald Vincent McDevitt, Titular Bishop of Tigias and Auxiliary of Philadelphia. He was named the Fourth Metropolitan Archbishop of Boston on September 8, 1970 and a Cardinal Priest with the Title of Santa Susanna on March 5, 1973. He died at Boston on September 17, 1983 and is buried in Saint Patrick Cemetery, Fall River, Massachusetts.

Motto: Adveniat regnum Tuum -- Thy kingdom come

Eighth Bishop of Boston
Fifth Archbishop of Boston

Bernard Francis Law (1931) was born at Torreon (Saltillo), Mexico, on November 4, 1931 and ordained a priest on May 21, 1961. He was named the Fourth Bishop of Springfield-Cape Girardeau, Missouri on October 22, 1973 and ordained bishop on December 5, 1973, at the Cathedral of Saint Agnes, Springfield by Joseph Bernard Brunini, Bishop of Natchez-Jackson, assisted by William Wakefield Baum, Archbishop of Washington and by Joseph Louis Bernardin, Archbishop of Cincinnati. He was named the Fifth Metropolitan Archbishop of Boston on January 11, 1984. He was named Cardinal Priest with the Title of Santa Susanna May 25, 1985. He resigned from his see on December 13, 2002 and was named Archpriest of the Papal Archbasilica of Santa Maria Maggiore, Rome, Italy, on May 27, 2004. His resignation as Archpriest was accepted on his reaching the age limit on November 4, 2011.

Motto: To live is Christ

Archdiocese of Boston
Massachusetts
(1808, 1875)

Metropolitan Archbishop
His Eminence
Seán P. Cardinal O'Malley, OFM Cap

66 Brooks Drive
Braintree, MA 02184-3839
TEL 617-782-2544
FAX 617-779-3820

Auxiliary Bishops

Most Reverend
Robert F. Hennessey
Regional Bishop-Central
841 East Broadway
Boston, MA 02127-2302
TEL 617-269-4001
FAX 617-269-4006

Most Reverend
Peter J. Uglietto
99 Margin Street
Peabody, MA 01960-1896
TEL 978-531-1013
FAX 978-531-5312

Most Reverend
John A. Dooher
Regional Bishop-South
236 Pleasant Street
Weymouth, MA 02190-2599
TEL 781-337-4413
FAX 781-337-3625

Most Reverend
Walter J. Edyvean
Regional Bishop-West
5 Wilson Street
Natick, MA 01760
TEL 508-647-0296
FAX 508-647-1542

Most Reverend
Arthur L. Kennedy
127 Lake Street
Boston, MA 02135-3898
TEL 617-254-2610
FAX 617-787-2336

Diocese of Fall River
Massachusetts
(1904)

Diocesan Bishop
Most Reverend
George F. Coleman

Box 2577
Fall River, MA 02722-2577
TEL 508-675-1311
FAX 508-679-9220

Diocese of Springfield
Massachusetts
(1870)

Diocesan Bishop
Most Reverend
Timothy J. McDonnell

Bishops Emeriti
Most Reverend Joseph F. Maguire
Most Reverend Thomas L. Dupre

Box 1730
Springfield, MA 01101-1730
TEL 413-732-3175
FAX 413-737-2337

Diocese of Worcester
Massachusetts
(1950)

Diocesan Bishop
Most Reverend
Robert J. McManus

Bishop Emeritus
Most Reverend Daniel P. Reilly

Former Auxiliary Bishop
Most Reverend George E. Rueger

49 Elm Street
Worcester, MA 01609-2597
TEL 508-791-7171
FAX 508-753-7180

Diocese of Burlington
Vermont
(1853)

Diocesan Bishop
Most Reverend
Salvatore R. Matano

Bishop Emeritus
Most Reverend Kenneth A. Angell

351 North Avenue
Burlington, VT 05401-2999
TEL 802-658-6110
FAX 802-658-0436

Diocese of Portland
Maine
(1853)

Diocesan Bishop
Most Reverend Richard J. Malone

Bishop Emeritus
Most Reverend Joseph J. Gerry, OSB

Box 11559
Portland, ME 04101-7559
TEL 207-773-6471
FAX 207-773-0182

Diocese of Manchester
New Hampshire
(1884)

Diocesan Bishop
Most Reverend Peter A. Libasci

Auxiliary Bishop
Most Reverend
Francis J. Christian

Bishop Emeritus
Most Reverend Odore J. Gendron
Most Reverend John B. McCormack

Box 310
Manchester, NH 03104-0310
TEL 603-669-3100
FAX 603-669-0377

Offices of the Regional Bishops

CENTRAL REGION

Most Reverend
Robert F. Hennessey
Central Regional Bishop's Office
841 East Broadway
Boston, MA 02127-2302
TEL 617-269-4001
FAX 617-269-4006

NORTH REGION

Most Reverend
Peter J. Uglietto
North Regional Bishop's Office
99 Margin Street
Peabody, MA 01960
TEL 978-531-1013
FAX 978-531-5312

MERRIMACK REGION

Regional Vicar
Very Reverend Arthur M. Coyle
Merrimack Regional Vicar's Office
107 North Main Street
Westford, MA 01886
TEL 978-399-0000
FAX 978-399-0123

SOUTH REGION

Most Reverend
John A. Dooher
South Regional Bishop's Office
236 Pleasant Street
Weymouth, MA 02190-2599
TEL 781-337-4413
FAX 781-337-3625

WEST REGION

Most Reverend
Walter J. Edyvean
West Regional Bishop's Office
44 East Central Street
Natick, MA 01760
TEL 508-647-0296
FAX 508-647-1542

Auxiliary Bishops

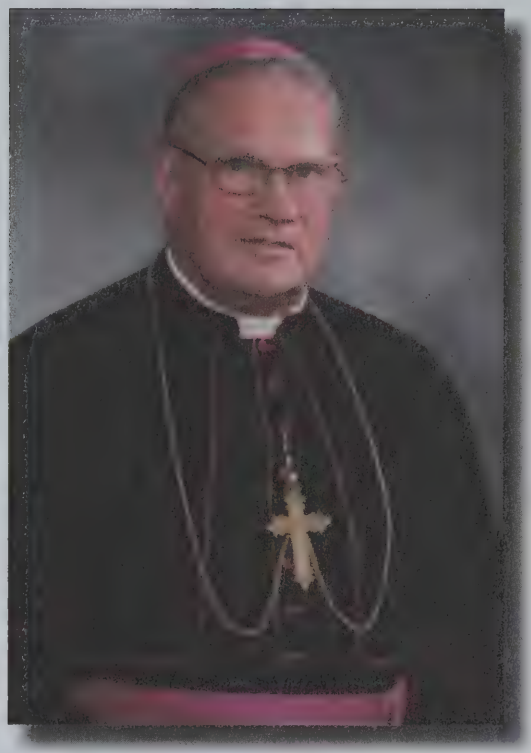

Most Reverend
Walter James Edyvean

Titular Bishop of Aeliae
Auxiliary Bishop of Boston
Vicar General
Regional Bishop-West Region

Born
October 18, 1938
Ordained Priest
December 16, 1964
Ordained Bishop
September 14, 2001

Office
5 Wilson Street
Natick, MA 01760
TEL 508-647-0296
FAX 508-647-1542

Residence and Mailing Address
Saint Patrick Rectory
44 East Central Street
Natick, MA 01760

Most Reverend
John Anthony Dooher

Titular Bishop of Theveste
Auxiliary Bishop of Boston
Vicar General
Regional Bishop-South Region

Born
May 3, 1943
Ordained Priest
May 21, 1969
Ordained Bishop
December 12, 2006

Office
236 Pleasant Street
Weymouth, MA 02190-2599
TEL 781-337-4413
FAX 781-337-3625

Residence
Saint Jerome
632 Bridge Street
Weymouth, MA 02191
TEL 781-335-2038
FAX 781-340-7165

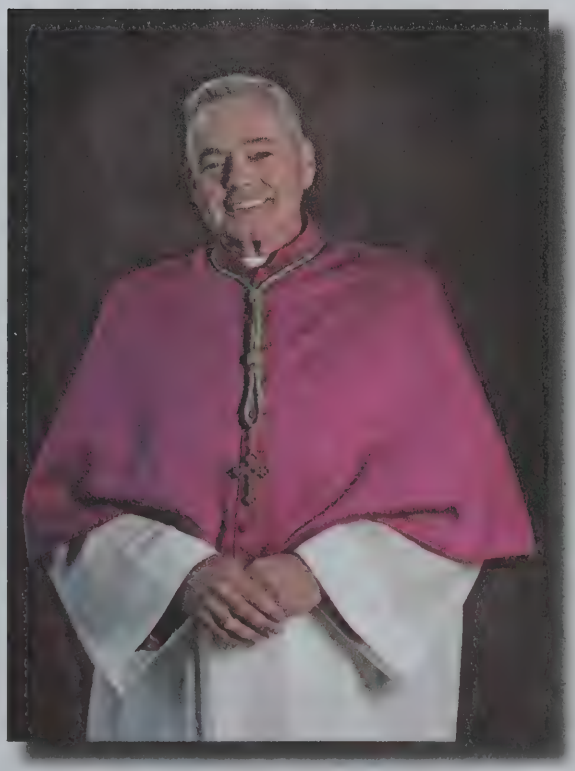

Auxiliary Bishops

Most Reverend
Robert Francis Hennessey

Titular Bishop of Tigias
Auxiliary Bishop of Boston
Vicar General
Regional Bishop-Central Region

Born
April 20, 1952
Ordained Priest
May 20, 1978
Ordained Bishop
December 12, 2006

Office
841 East Broadway
Boston, MA 02127-2302
TEL 617-269-4001
FAX 617-269-4006

Residence
Saint James the Greater
135 Harrison Avenue
Boston, MA 02111
TEL 617-542-8498
FAX 617-542-2708

Most Reverend
Arthur Leo Kennedy

Titular Bishop of Timidana
Auxiliary Bishop of Boston
Vicar General
Rector
Saint John Seminary

Born
January 9, 1942
Ordained Priest
December 17, 1966
Ordained Bishop
September 14, 2010

Office and Residence
127 Lake Street
Boston, MA 02135-3898
TEL 617-254-2610
FAX 617-787-2336

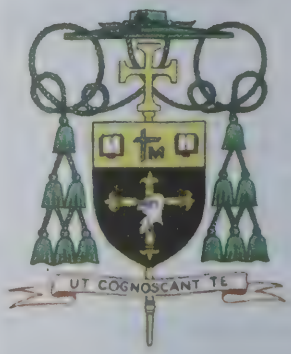

Most Reverend
Peter John Uglietto

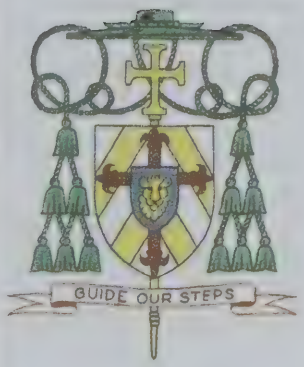

Titular Bishop of Thubursicum
Auxiliary Bishop of Boston
Vicar General
Regional Bishop-North Region

Born
September 24, 1951
Ordained Priest
May 21, 1977
Ordained Bishop
September 14, 2010

Office
99 Margin Street
Peabody, MA 01960-1896
TEL 978-531-1013
FAX 978-531-5312

Residence
Saint Patrick Rectory
9 Pomeworth Street
Stoneham, MA 02180-2025
TEL 781-438-0960
FAX 781-438-6809

Former Auxiliary Bishops

Most Reverend
John Patrick Boles

Titular Bishop of Nova Sparsa
Former Auxiliary Bishop of Boston

Born:
January 21, 1930
Ordained Priest:
February 2, 1955
Ordained Bishop:
May 21, 1992
Retired:
October 12, 2006

Office
841 East Broadway
South Boston, MA 02127
TEL 617-269-4001
FAX 617-269-4006

Residence
Regina Cleri
60 William Cardinal O'Connell Way
Boston, MA 02114-2729
TEL 617-523-7267

Most Reverend
Francis Xavier Irwin

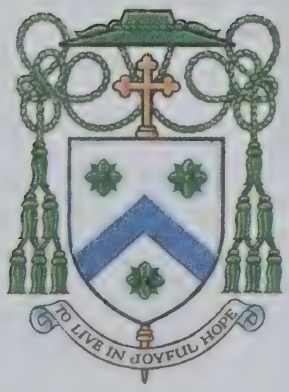

Titular Bishop of Ubaza
Auxiliary Bishop of Boston
Vicar General
Regional Bishop-North Region

Born:
January 9, 1934
Ordained Priest
February 2, 1960
Ordained Bishop
September 17, 1996

Office
99 Margin Street
Peabody, MA 01960-1896
TEL 978-531-1013
FAX 978-531-5312

Residence:
Saint Raphael
38 Boston Avenue
Medford, MA 02155
TEL 781-488-5444

Most Reverend
Emilio Simeon Allué, SDB

Titular Bishop of Croë
Auxiliary Bishop of Boston
Vicar General

Born
February 18, 1935
Ordained Priest
December 22, 1966
Ordained Bishop
September 17, 1996

Office
66 Brooks Drive
Braintree, MA 02184-3839

Residence
Saint Teresa of Avila
10 Saint Teresa Avenue
Boston, MA 02132
TEL 617-325-1300

Former Auxiliary Bishops

1. † John Brady (1840-1910) was born at Kilnaleck (Kilmore), Ireland on February 11, 1840 and ordained a priest on December 4, 1864. He was named Titular Bishop of Alabanda and Auxiliary of Boston on June 19, 1891 and ordained a bishop on August 5, 1891 at the Cathedral of the Holy Cross by John Joseph Williams, Archbishop of Boston, assisted by Patrick Thomas O'Reilly, Bishop of Springfield and by Matthew Harkins, Bishop of Providence. He died at Boston on January 6, 1910. He is buried in Saint Joseph Cemetery, Amesbury, Massachusetts.

2. † Joseph Gaudentius Anderson (1865-1927) was born at Boston, Massachusetts (Boston) on September 30, 1865 and ordained a priest May 20, 1892. He was named Titular Bishop of Myrina and Auxiliary of Boston on April 29, 1909 and ordained a bishop on July 25, 1909 at the Cathedral of the Holy Cross by William Henry O'Connell, Archbishop of Boston, assisted by George Albert Guertin, Bishop of Manchester and by Daniel Francis Feehan, Bishop of Fall River. He died at Boston on July 2, 1927. He is buried in Holy Cross Cemetery, Malden, Massachusetts.

Motto: Fidelitas et Vigilantia -- Fidelity and Vigilance

3. † John Bertram Peterson (1871-1944) was born at Salem, Massachusetts (Boston) July 15, 1871; and ordained a priest on September 15, 1899. Named Titular Bishop of Hippos and Auxiliary of Boston on October 7, 1927 he was ordained a bishop November 10, 1927 at the Cathedral of the Holy Cross by William Henry Cardinal O'Connell, Archbishop of Boston, assisted by George Albert Guertin, Bishop of Manchester and by John Gregory Murray, Bishop of Portland. He was named Fourth Bishop of Manchester May 13, 1932. Pope Pius Eleventh named him an Assistant at the Pontifical Throne on March 16, 1934. He died at Manchester on March 15, 1944 and is entombed in the Cathedral of Saint Joseph, Manchester, New Hampshire.

Motto: Christus petra mea -- Christ my rock

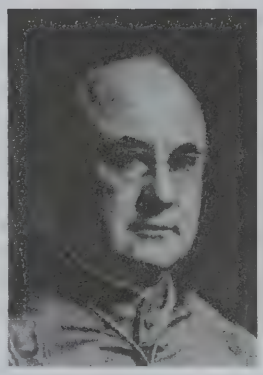

4. † Francis Joseph Spellman (1889-1967) was born at Whitman, Massachusetts (Boston) on May 4, 1889 and ordained a priest on May 14, 1916. He was named Titular Bishop of Sila and Auxiliary of Boston on July 29, 1932 and was ordained a bishop on September 8, 1932 at Saint Peter's Basilica, Vatican City by Eugenio Cardinal Pacelli assisted by Giuseppe Pizzardo, Titular Archbishop of Nicaea and by Francesco Borgongini-Duca, Titular Archbishop of Heraclea in Europa. He was named Sixth Metropolitan Archbishop of New York on April 15, 1939; and Military Vicar of the United States Armed Forces on November 25, 1939. He was named Cardinal Priest with the Title of Saints John and Paul on February 18, 1946 and the First Military Vicar of the Military Vicariate for the United States on September 8, 1957. He died at New York on December 2, 1967 and is entombed in the Metropolitan Cathedral of Saint Patrick, New York, New York.

Motto: Sequere Deum -- To follow God

5. † Richard James Cushing (1895-1970) was born at South Boston, Massachusetts (Boston) on August 24, 1895. Ordained a priest on May 26, 1921 he was named Titular Bishop of Mela and Auxiliary of Boston on June 10, 1939. He was ordained a bishop on June 29, 1939 at the Cathedral of the Holy Cross, Boston by William Henry Cardinal O'Connell, Archbishop of Boston, assisted by John Bertram Peterson, Bishop of Manchester and by Thomas Addis Emmet, SJ, Titular Bishop of Tuscamia, Vicar Aposotlic of Jamaica (BWI). He was named the Third Metropolitan Archbishop of Boston on September 25, 1944. Pope Pius Twelfth named him an Assistant at the Pontifical Throne on June 11, 1954. He was named Cardinal Priest with the Title of Santa Susanna on December 15, 1958. He resigned September 8, 1970 and died at Boston on November 2, 1970. He is entombed in the Portiuncula Chapel, Cardinal Cushing School, Hanover, Massachusetts.

Motto: Ut Cognoscant Te -- That they may know Thee

6. † Louis Francis Kelleher (1889-1946) was born at Cambridge, Massachusetts (Boston) on August 4, 1889 and ordained a priest on April 3, 1915. He was named Titular Bishop of Thenae and Auxiliary of Boston on April 21, 1945. He was ordained bishop June 8, 1945 at the Cathedral of the Holy Cross by Richard James Cushing, Archbishop of Boston, assisted by Francis Joseph Spellman, Archbishop of New York and by Edward Francis Ryan, Bishop of Burlington. He died at Somerville, Massachusetts on November 26, 1946. He is buried in Calvary Cemetery, Woburn, Massachusetts.

Motto: Apostolus Jesu -- Apostle of Jesus

Former Auxiliary Bishops

7. † John Joseph Wright (1909-1979) was born at Dorchester, Massachusetts (Boston) on July 18, 1909 and ordained a priest on December 8, 1935. He was named Titular Bishop of Aegeae and Auxiliary of Boston on May 10, 1947. Ordained bishop June 30, 1947 at the Cathedral of the Holy Cross by Richard James Cushing, Archbishop of Boston, assisted by Ralph Leo Hayes, Bishop of Davenport and by James Louis Connolly, Titular Bishop of Mylasa and Auxiliary of Fall River, Massachusetts, he was named First Bishop of Worcester, MA on January 28, 1950. He was named Eighth Bishop of Pittsburgh, Pennsylvannia on January 23, 1959 and Prefect of the Sacred Congregation for the Clergy on April 23, 1969. He was named Cardinal Priest with the Title of Jesus the Divine Teacher on April 28, 1969 and resigned from Pittsburgh June 1, 1969. He died at Cambridge, Massachusetts on August 10, 1979 and is buried in Holyhood Cemetery, Brookline, Massachusetts.

Motto: Resonare Christum -- To echo Christ

8. † Eric Francis MacKenzie (1893-1969) was born at Boston, Massachusetts (Boston) on December 6, 1893 and ordained a priest on October 20, 1918. He was named Titular Bishop of Alba and Auxiliary of Boston on July 11, 1950 and ordained a bishop on September 14, 1950 at the Cathedral of the Holy Cross by Richard James Cushing, Archbishop of Boston, assisted by Patrick Aloysius O'Boyle, Archbishop of Washington and by Thomas Kiely Gorman, Bishop of Reno. He died at Boston on August 20, 1969 and is buried in Saint Joseph Cemetery (West Roxbury) Boston, Massachusetts.

Motto: Pax diligentibus legem -- Peace to those who love the law

9. † Thomas Francis Markham (1891-1952) was born at Lowell, Massachusetts (Boston) on March 22, 1891 and ordained a priest on June 2, 1917. Named Titular Bishop of Acalissus and Auxiliary of Boston on July 18, 1950, he was ordained a bishop on September 14, 1950 at the Cathedral of the Holy Cross by Richard James Cushing, Archbishop of Boston, assisted by Patrick Aloysius O'Boyle, Archbishop of Washington and by Thomas Kiely Gorman, Bishop of Reno. He died at Lowell on July 9, 1952 and is buried in Saint Patrick Cemetery, Lowell, Massachusetts.

Motto: Nil nisi Teipsum Domine -- Nothing except Yourself, Lord

10. † Jeremiah Francis Minihan (1903-1973) was born at Haverhill, Massachusetts (Boston) on July 21, 1903 and ordained a priest on December 21, 1929. He was named Titular Bishop of Paphus and Auxiliary of Boston on May 21, 1954 and ordained bishop on September 8, 1954 at the Cathedral of the Holy Cross by Richard James Cushing, Archbishop of Boston assisted by John Joseph Wright, Bishop of Worcester and by Vincent Stanislaus Waters, Bishop of Raleigh. He died at Dublin, Ireland (Dublin) on August 14, 1973. He is buried in Saint James Cemetery, Haverhill, Massachusetts.

Motto: Fortitudo et mansuetudo -- Strength and gentleness

11. † Thomas Joseph Riley (1900-1977) was born at Waltham, Massachusetts (Boston) on November 30, 1900 and ordained a priest on May 20, 1927. He was named Titular Bishop of Regiae and Auxiliary of Boston on October 31, 1959. He was ordained a bishop on December 21, 1959 at the Cathedral of the Holy Cross by Richard James Cardinal Cushing, Archbishop of Boston assisted by Eric Francis MacKenzie, Titular Bishop of Alba and by Jeremiah Francis Minihan, Titular Bishop of Paphus. He resigned as Auxiliary of Boston June 28, 1976. He died at Kennebunk Beach, Maine (Portland) on August 17, 1977 and is buried in Calvary Cemetery, Waltham, Massachusetts.

Motto: Christus sapientia mea -- Christ, my wisdom

12. Daniel Anthony Cronin (1927) was born at Boston, Massachusetts (Boston) on November 14, 1927 and ordained a priest on December 20, 1952. He was named Titular Bishop of Egnatia and Auxiliary of Boston on June 10, 1968. Ordained bishop on September 12, 1968 at the Cathedral of the Holy Cross by Richard James Cardinal Cushing, Archbishop of Boston, assisted by Jeremiah Francis Minihan, Titular Bishop of Paphus and by Thomas Joseph Riley, Titular Bishop of Regiae, he was named the Fifth Bishop of Fall River on October 30, 1970. He was named the Third Metropolitan Archbishop of Hartford on December 10, 1991 and resigned on October 20, 2003.

Motto: Ad obediendum fidei -- For the obedience of the Faith

Former Auxiliary Bishops

13. † Lawrence Joseph Riley (1914-2001) was born at Boston, Massachusetts (Boston) on September 6, 1914 and ordained a priest on September 21, 1940. He was named Titular Bishop of Daimlaig and Auxiliary of Boston on December 1, 1971 and ordained a bishop February 2, 1972 at the Cathedral of the Holy Cross by Humberto Sousa Medeiros, Archbishop of Boston, assisted by Jeremiah Francis Minihan, Titular Bishop of Paphus and by Thomas Joseph Riley, Titular Bishop of Regiae. He resigned as Auxiliary of Boston on January 16, 1990. Pope John Paul II named him an Assistant at the Pontifical Throne in February 1987. He died on December 2, 2001 at Boston and is buried in Holy Cross Cemetery, Malden, Massachusetts.

Motto: Mane nobiscum Domine -- Stay with us, Lord

14. Joseph Francis Maguire (1919) was born at Boston, Massachusetts (Boston) on September 4, 1919 and ordained a priest on June 29, 1945. He was named Titular Bishop of Mactaris and Auxiliary of Boston on December 1, 1971. He was ordained a bishop on February 2, 1972 at the Cathedral of the Holy Cross by Humberto Sousa Medeiros, Archbishop of Boston, assisted by Jeremiah Francis Minihan, Titular Bishop of Paphus and by Thomas Joseph Riley, Titular Bishop of Regiae. Named Coadjutor of Springfield April 3, 1976 he succeeded to Springfield as the Fifth Bishop on October 15, 1977 and resigned on December 27, 1991.

Motto: Nihil impossible apud Deum -- Nothing is impossible with God

15. † John Joseph Mulcahy (1922-1994) was born at Dorchester, Massachusetts (Boston) on June 26, 1922 and ordained a priest on May 1, 1947 He was named Titular Bishop of Penafiel and Auxiliary of Boston on December 28, 1974. He was ordained a bishop on February 11, 1975 at the Cathedral of the Holy Cross by Humberto Sousa Cardinal Medeiros, Archbishop of Boston, assisted by Thomas Joseph Riley, Titular Bishop of Regiae and by Lawrence Joseph Riley, Titular Bishop of Daimlaig. He resigned as Auxiliary of Boston on July 21, 1992 and died at Salem, Massachusetts on April 26, 1994. He is buried in Saint Joseph Cemetery, (West Roxbury) Boston, Massachusetts.

Motto: Come, Lord Jesus

16. † Joseph John Ruocco (1921-1980) was born at Boston, Massachusetts (Boston) on April 21, 1922 and ordained a priest on May 6, 1948. On December 28, 1974 he was named Titular Bishop of Polignano and Auxiliary of Boston and ordained a bishop on February 11, 1975 at the Cathedral of the Holy Cross by Humberto Sousa Cardinal Medeiros, Archbishop of Boston, assisted by Thomas Joseph Riley, Titular Bishop of Regiae and by Lawrence Joseph Riley, Titular Bishop of Daimlaig. He died at Boston, Massachusetts on July 26, 1980 and is buried in Westview Cemetery, Lexington, Massachusetts.

Motto: Deus caritas est -- God is love

17. Thomas Vose Daily (1927) was born at Belmont, Massachusetts (Boston) on September 23, 1927 and ordained a priest on January 10, 1952. He was named Titular Bishop of Bladia and Auxiliary of Boston on December 28, 1974. Ordained a bishop on February 11, 1975 at the Cathedral of the Holy Cross by Humberto Sousa Cardinal Medeiros, Archbishop of Boston assisted by Thomas Joseph Riley, Titular Bishop of Regiae and by Lawrence Joseph Riley, Titular Bishop of Daimlaig, he was named the First Bishop of Palm Beach on June 16, 1984. Named the Sixth Bishop of Brooklyn on February 10, 1990, he resigned on August 1, 2003.

Motto: Dominus lux mea -- The Lord is my light

18. John Michael D'Arcy (1932) was born at Brighton, Massachusetts (Boston) on August 18, 1932 and ordained a priest on February 2, 1957. He was named Titular Bishop of Mediana and Auxiliary of Boston on December 28, 1974. He was ordained a bishop on February 11, 1975 at the Cathedral of the Holy Cross by Humberto Sousa Cardinal Medeiros, Archbishop of Boston, assisted by Thomas Joseph Riley, Titular Bishop of Regiae and by Lawrence Joseph Riley, Titular Bishop of Daimlaig. He was named the Eighth Bishop of Fort Wayne-South Bend on February 18, 1985. He resigned on November 14, 2009, having reached the age limit.

Motto: In aeternum miserecordia eius --
His steadfast love endures forever

Former Auxiliary Bishops

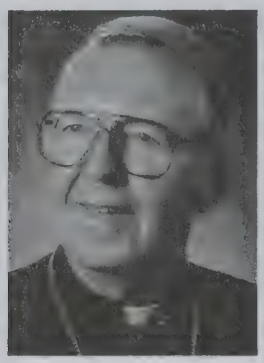

19. † Daniel Anthony Hart (1927) was born at Lawrence, Massachusetts (Boston) on August 24, 1927 and ordained a priest on February 2, 1953. He was named Titular Bishop of Tepelta and Auxiliary of Boston on August 24, 1976. He was ordained a bishop on October 18, 1976 at the Cathedral of the Holy Cross by Humberto Sousa Cardinal Medeiros, Archbishop of Boston assisted by Thomas Joseph Riley, Titular Bishop of Regiae and by Lawrence Joseph Riley, Titular Bishop of Daimlaig. He was named the Fourth Bishop of Norwich on September 12, 1995 and resigned March 11, 2003. He died January 14, 2008 at Windham, CT and is buried at Saint Mary-Saint Joseph Cemetery, Norwich, CT.

Motto: Do not be afraid

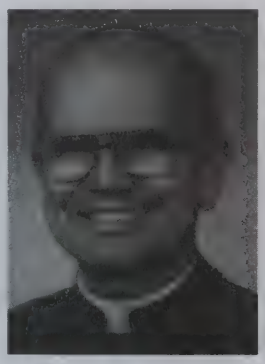

20. Alfred Clifton Hughes (1932) was born at Boston, Massachusetts (Boston) on December 2, 1932 and ordained a priest on December 15, 1957. He was named Titular Bishop of Maximiana in Byzacena and Auxiliary of Boston on July 21, 1981. Ordained a bishop on September 14, 1981 at the Cathedral of the Holy Cross by Humberto Sousa Cardinal Medeiros, Archbishop of Boston, assisted by Thomas Vose Daily, Titular Bishop of Bladia and by John Michael D'Arcy, Titular Bishop of Mediana, he was named the Fourth Bishop of Baton Rouge on September 7, 1993. He was named the Coadjutor Archbishop of New Orleans on February 16, 2001 and succeeded as the Thirteenth Metropolitan Archbishop of New Orleans on January 3, 2002. He resigned on June 12, 2009, having reached the age limit.

Motto: For you, God's own love

21. Robert Joseph Banks (1928) was born at Winthrop, Massachusetts (Boston) on February 26, 1928 and ordained a priest on December 20, 1952. He was named Titular Bishop of Taraqua and Auxiliary of Boston on June 26, 1985. He was ordained a bishop on September 19, 1985 at the Cathedral of the Holy Cross by Bernard Francis Cardinal Law, Archbishop of Boston assisted by Daniel Anthony Cronin, Bishop of Fall River and by John Aloysius Marshall, Bishop of Burlington. Named the Tenth Bishop of Green Bay on October 16, 1990, he resigned on October 10, 2003.

Motto: Blessed be God

22. Roberto Octavio Gonzalez Nieves, OFM (1950) was born at Elizabeth, New Jersey (Newark) on June 2, 1950 and ordained a priest on May 8, 1977. He was named Titular Bishop of Ursona and Auxiliary of Boston on July 18, 1988 and ordained a bishop by Bernard Francis Cardinal Law, Archbishop of Boston, assisted by John Joseph Cardinal O'Connor, Archbishop of New York and by Luis Cardinal Aponte Martinez, Archbishop of San Juan de Puerto Rico at the Cathedral of the Holy Cross on October 3, 1988. He was named the Coadjutor Bishop of Corpus Christi on May 16, 1995 and succeeded as the Sixth Bishop of Corpus Christi on April 1, 1997. He was named the Third Metropolitan Archbishop of San Juan de Puerto Rico on March 26, 1999. He was the Apostolic Administrator of Corpus Christi, sede vacante, from March 26, 1999 to March 17, 2000.

Motto: Vita per Jesum -- Life through Jesus

23. † John Richard McNamara (1927-2001) was born at Worcester, Massachusetts (Springfield) on September 4, 1927 and ordained a priest on January 10, 1952. He was named Titular Bishop of Risinium and Auxiliary of Boston on April 14, 1992. He was ordained a bishop on May 21, 1992 at the Cathedral of the Holy Cross by Bernard Francis Cardinal Law, Archbishop of Boston assisted by John Michael D'Arcy, Bishop of Fort Wayne - South Bend and by John Joseph Glynn, Titular Bishop of Monteverde and Auxiliary of the Archdiocese for the Military Services. He resigned as Auxiliary of Boston on October 12, 1999 and died April 16, 2001 at Boston. He is buried in Holy Cross Cemetery, Malden, Massachusetts.

Motto: To echo Christ

24. John Patrick Boles (1930) was born at Boston, Massachusetts (Boston) on January 21, 1930 and ordained a priest on February 2, 1955. He was named Titular Bishop of Nova Sparsa and Auxiliary of Boston on April 14, 1992. He was ordained a bishop on May 21, 1992 at the Cathedral of the Holy Cross by Bernard Francis Cardinal Law, Archbishop of Boston assisted by John Michael D'Arcy, Bishop of Fort Wayne - South Bend and by John Joseph Glynn, Titular Bishop of Monteverde and Auxiliary of the Archdiocese for the Military Services. On having reached the age limit, he resigned as Auxiliary of Boston on October 12, 2006.

Motto: That all may be one

Former Auxiliary Bishops

25. John Brendan McCormack (1935) was born at Winthrop, Massachusetts (Boston) on August 12, 1935 and ordained a priest on February 2, 1960. He was named Titular Bishop of Cerbali and Auxiliary of Boston on November 21, 1995. Ordained bishop on December 27, 1995 at the Cathedral of the Holy Cross by Bernard Francis Cardinal Law, Archbishop of Boston, assisted by William Wakefield Cardinal Baum, Major Penitentiary and by Alfred Clifton Hughes, Bishop of Baton Rouge. He was named the Ninth Bishop of Manchester on July 21, 1998. On reaching the age limit he resigned September 19, 2011.

Motto: In all things, Christ

26. William Francis Murphy (1940) was born at Boston, Massachusetts (Boston) on May 14, 1940 and ordained a priest on December 16, 1964. He was named Titular Bishop of Saia maior and Auxiliary of Boston on November 21, 1995. Ordained a bishop on December 27, 1995 at the Cathedral of the Holy Cross by Bernard Francis Cardinal Law, Archbishop of Boston, assisted by William Wakefield Cardinal Baum, Major Pentitentiary and by Alfred Clifton Hughes, Bishop of Baton Rouge. He was named Fourth Bishop of Rockville Centre on June 26, 2001.

Motto: No other name

27. Francis Xavier Irwin (1934) was born at Medford, Massachusetts (Boston) on January 9, 1934 and ordained a priest on February 2, 1960. He was named Titular Bishop of Ubaza and Auxiliary of Boston on July 24, 1996. Ordained a bishop on September 17, 1996 at the Cathedral of the Holy Cross by Bernard Francis Cardinal Law, Archbishop of Boston, assisted by Theodore Edgar McCarrick, Archbishop of Newark and Robert Joseph Banks, Bishop of Green Bay. His resignation as auxiliary bishop was accepted on October 15, 2009, on having reached the age limit.

Motto: To Live in Joyful Hope

28. Richard Emilio Allué, SDB (1935) was born Huesca, Spain (Huesca) on February 18, 1935 and ordained a priest on December 22, 1966. He was named Titular Bishop of Croë and Auxiliary of Boston on July 24, 1996. He was ordained a bishop on September 17, 1996 at the Cathedral of the Holy Cross by Bernard Francis Cardinal Law, Archbishop of Boston, assisted by Theodore Edgar McCarrick, Archbishop of Newark and Robert Joseph Banks, Bishop of Green Bay. His resignation as auxiliary bishop was accepted on **June 30, 2010**, on having reached the age limit.

Motto: Da mihi animas - Give me souls

29. Richard Joseph Malone (1946) was born at Salem, Massachusetts (Boston) on March 19, 1946 and ordained a priest on May 20, 1972. He was named Titular Bishop of Aptuca and Auxiliary of Boston on January 27, 2000. He was ordained a bishop on March 1, 2000 at the Cathedral of the Holy Cross by Bernard Francis Cardinal Law, Archbishop of Boston assisted by William Francis Murphy, Titular Bishop of Saia maior and by John Patrick Boles, Titular Bishop of Nova Sparsa. He was named the Eleventh Bishop of Portland on February 10, 2004.

Motto: Live the truth in love

31. Richard Gerard Lennon (1947) was born at Arlington, Massachusetts (Boston) on March 26, 1947 and ordained a priest on May 19, 1973. He was named Titular Bishop of Sufes and Auxiliary of Boston on June 29, 2001. He was ordained a bishop on September 14, 2001 at the Cathedral of the Holy Cross by Bernard Francis Cardinal Law, Archbishop of Boston assisted by Lawrence Joseph Riley, Titular Bishop of Daimlaig and by William Francis Murphy, Bishop of Rockville Centre. He was the Apostolic Administrator of Boston, sede vacante, from December 13, 2002 to July 30, 2003. He was named Tenth bishop of Cleveland on April 4, 2006.

Motto: Diligamus nos invicem -- Let us love one another

Metropolitan Tribunal
Ecclesiastical Court of the Archdiocese of Boston
66 Brooks Drive
Braintree MA 02184-3839
TEL 617-746-5900 FAX 617-779-4566

Judicial Vicar of the Archdiocese
Very Rev. Mark O'Connell, JCD

Archdiocesan Judges: Tribunal Court

Rev. Msgr. Michael S. Foster, JCD
Very Rev. Mark O'Connell, JCD
Rev. Joseph F. Mozer, JCL
Sister Margaret L. Sullivan, CSJ, JCL
Ms. Maria Galindez-Bianco, JCL, JD

Associates

Rev. Joseph M. Hennessey, JCL
Rev. Robert Oliver, BH, STD, JCD

Court Advocate / Petitioner

Ms. Julianne Shanklin
Rev. Wlodzimierz Sobolewski, CR

Court Advocate / Respondent

Rev. Peter G. Gori, OSA, JCD

Defenders of the Bond

Rev. James G. Burke, JCL
Rev. Rodney J. Copp, JCL
Rev. Aidan J. Walsh, JCL

Promoter of Justice

Rev. Robert W Oliver, BH, STD, JCD
Rev. Rodney J. Copp, JCL

Notary

Ms. Marsha A. Staten

Staff

Ms. Rose Grenier
Ms. Ellen Obshatkin
Ms. Marsha Staten

Canonical Affairs Committee

Chair: Very Rev. Mark O'Connell, JCD

Most Rev. Walter J. Edyvean, STD
Rev. James G. Burke, JCL
Rev. Rodney J. Copp, JCL
Rev. Peter G. Gori, OSA, JCD
Rev. James J. Laughlin, JCL
Rev. Joseph F. Mozer, JCL
Rev. Robert W. Oliver, BH
Rev. Walter J. Woods, STD
Sister Margaret L. Sullivan, CSJ, JCL

Vicar General and Moderator of the Curia

Monsignor Robert P. Deeley
66 Brooks Drive
Braintree MA 02184-3839
TEL 617-746-5619 FAX 617-746-5920
E-mail vicar_general@rcab.org

Assistant Vicar for Administration
Special Assistant to the Vicar General

Very Rev. Bryan K. Parrish
66 Brooks Drive
Braintree MA 02184-3839
TEL 617-746-5618 FAX 617-746-5920
E-mail reverendbryan_parrish@rcab.org

Assistant to the Moderator of the Curia for Canonical Affairs

Rev. Robert W. Oliver, BH
66 Brooks Drive
Braintree MA 02184-3839
TEL 617-746-5635
FAX 617-746-5920
E-mail ReverendRobert_Oliver@rcab.org

Archives

Mr. Robert Johnson-Lally, Archivist
66 Brooks Drive
Braintree MA 02184-3839
TEL 617-746-5797
FAX 617-746-4561
E-mail RobertJohnson_Lally@rcab.org

Pontifical Association of the Holy Childhood

Pontifical Society for the Propagation of the Faith

Pontifical Society of Saint Peter the Apostle

Reverend Rodney J. Copp, Director
66 Brooks Drive
Braintree MA 02184-3839
TEL 617-779-3865
FAX
E-mail officestaff@propfaithatboston.org

Archdiocesan Consultative Boards

Presbyteral Council

Most Revs. Emilio S. Allué, SDB, John P. Boles, John A. Dooher, Walter J. Edyvean, Robert F. Hennessey, Francis X. Irwin; Arthur L. Kennedy, Peter J. Uglietto

Msgrs. Robert P. Deeley, William P. Fay; Dennis F. Sheehan;

Very Revs. Walter Carreiro, Edwin D. Condon; Arthur M. Coyle; Thomas S. Foley; Mark O'Connell; Joseph K. Raeke;

Revs. Shawn W. Allen; Marc J. Bishop; Michael G. Boughton, SJ; Peter Casey;Darin Colarusso; Raymond Collins, CSSR; Robert W. Conole; David Couturier, OFM Cap.; Vincent E, Daily; George F. Emerson; George P. Evans; Peter Gori, OSA; Timothy A. Harrison; Charles J. Higgins; Alonso E. Macias; Brian E. Mahoney; Jason M. Makos; Brian Manning; Joseph Mazzone; Linh T. Nguyen; Robert Oliver, BH; Gerald Osterman; Gerard Petringa; Oscar Pratt; Thomas S. Rafferty; Paul R. Soper; Paul Sullivan; John J. Unni; William F. Waters, OSA.

College of Consultors

Most Revs. Emilio S. Allué, SDB, John P. Boles, John A. Dooher, Walter J. Edyvean, Robert F. Hennessey, Arthur L. Kennedy, Peter J. Uglietto

Msgrs. Robert P. Deeley, William P. Fay

Very Revs. Edwin D. Condon; Arthur M. Coyle; Thomas S. Foley; Rev. George P. Evans.

Finance Council

Finance Council Members
His Eminence Seán P. Cardinal O'Malley, OFM, Cap., Chair
Mr. John H. McCarthy, Vice Chair
Msgr. Robert P. Deeley
Mr. James P. McDonough
Mr. John M. Connors
Mr. Peter S. Lynch
Mr. Robert M. Mahoney
Rev. Brian Manning
Mr. George E. Massaro
Mr. Sean P. McGrath
Robert J. Morrissey, Esq.
Mr. Kevin C. Phelan
Ms. Mary L. Ryan
Paul W. Sandman, Esq.
Ms. Laura J. Sen

Life Members
Mr. John Kaneb
Mr. William F. McCall
Mr. John A. McNeice
Mr. James Mooney
Mr. Giles Mosher

Archdiocesan Pastoral Council

President:
Seán P. Cardinal O'Malley, OFM Cap.

Ex Officio: Msgr. Dennis F. Sheehan; Sister Marian Batho, CSJ

Appointed:
Revs. Leonard F. O'Malley, Frank J. Silva; Deacon Robert Breen, Deacon Philip H. LaFond, Deacon Louis W. Sheedy; Brother John Kachinsky, FMS; Sister Paula Coelho, SUSC;

Mr. Leo Byron, Mr. Kevin M. Casey, Mr. Kevin Delehanty, Mr. Charles Famolace, Mr. Joseph Gemmell, Mr. Louis Geoffrion, Mr. Andrew Griswold, Herb Lynch, Esq., Mr. Phillip Moran Mr. Joseph Sanon, Dr. Kwasi Sarkodie-Mensah, Nr. A. Kevin Smith, Mr. Jean Ulysse, Mr. Charles Vernon, Mr. David Vise, Mr. Donald Ward;

Ms. Barbara Budak, Ms. Michelle Felize, Ms. Ellen H. Connell, Ms. Jane Devlin, Ms. Patricia M. Dinneen, Ms. Sharon M. Moore, Ms. Susan Murphy, Ms. Maureen O'Brien, Ms. Ann Paradis, Ms. Mary Ann Sadowski, Ms. Judy Seitter, Ms. Betty Sniegoski, Ms. Carmel Sullivan, Ms. Buffy Walsh, Ms. Libby Yon, Ms. Mary Young.

Cabinet

Vicar General and Moderator of the Curia
Monsignor Robert P. Deeley
66 Brooks Drive
Braintree MA 02184-3839
TEL 617-746-5619
FAX 617-746-5920
E-mail vicar_general@rcab.org

Administrative and Financial Services
Mr. James P. McDonough
66 Brooks Drive
Braintree MA 02184-3839
TEL 617-746-5670
FAX 617-783-4564
E-mail james_mcdonough@rcab.org

Catholic Media
Mr. Scot Landry
66 Brooks Drive
Braintree MA 02184-3839
TEL 617-779-3751
FAX 617-779-3799
E-mail slandry@rcab.org

Communications and Public Affairs
Mr. Terrence C. Donilon
66 Brooks Drive
Braintree MA 02184-3839
TEL 617-746-5775
FAX 617-782-9416
E-mail tdonilon@rcab.org

Delegate for Religious
Sister Marian Batho, CSJ
66 Brooks Drive
Braintree MA 02184-3839
TEL 617-746-5637
FAX 617-779-4510
E-mail sister_marian_batho@rcab.org

Education
Doctor Mary Grassa O'Neill
66 Brooks Drive
Braintree MA 02184-3839
TEL 617-746-5855
FAX 617-782-0213
E-mail MaryGrassa_O'Neill @rcab.org

Faith Formation and Evangelization
Ms. Janet Benestad
66 Brooks Drive
Braintree MA 02184-3839
TEL 617-746-5870
FAX 617-746-5782
E-mail Janet_Benestad@rcab.org

Institutional Advancement
Ms. Kathleen Driscoll
66 Brooks Drive
Braintree MA 02184-3839
TEL 617-779-3700
FAX 617-779-3721
E-mail kdriscoll@rcab.org

Parish Life and Leadership
Very Reverend Thomas S. Foley
66 Brooks Drive
Braintree MA 02184-3839
TEL 617-746-5834
FAX 617-779-4576
E-mail ReverendThomas_Foley @rcab.org

Social Services and Health Care
Reverend J. Bryan Hehir
66 Brooks Drive
Braintree MA 02184-3839
TEL 617-746-5733
FAX 617-783-4564
E-mail reverend_bryan_hehir@rcab.org

Chancery Office
66 Brooks Drive
Braintree MA 02184-3839

TEL 617-254-0100
FAX 617-779-4571

Office Hours: Monday - Friday 9AM - 5PM

Chancellor
James P. McDonough
66 Brooks Drive
Braintree MA 02184-3839
TEL 617-746-5680
FAX 617-779-4571

Archdiocesan Counsel
F. Beirne Lovely, Esq.
66 Brooks Drive
Braintree MA 02184-3839
TEL 617-254-0100
FAX 617-783-2947

Seminaries

Saint John Seminary
Archdiocese of Boston
Most Reverend Arthur E. Kennedy, Rector
127 Lake Street
Boston MA 02135-3898
TEL 617-254-2610
FAX 617-787-2336
E-mail
WEB sjs.edu

Blessed John XXIII National Seminary
Archdiocese of Boston
Very Reverend William J. Palardy, Rector
558 South Street
Weston MA 02493-2699
TEL 781-899-5500
FAX 781-899-9057
E-mail seminary@blessedjohnxxiii.edu
WEB blessedjohnxxiii.edu

Our Lady of Grace Seminary
Oblates of the Virgin Mary
Very Reverend S. Gregory Cleveland, OMV, Rector
1105 Boylston Street
Boston MA 02215-3660
TEL 617-266-5999
FAX 617-247-7576
E-mail
WEB oblatesofthevirginmary.org

Redemptoris Mater Archdiocesan Missionary House of Formation
Archdiocese of Boston
Very Reverend Antonio F. Medeiros, Rector
774 Boylston Street
Brookline MA 02467-2501
TEL 617-879-9813
FAX 702-995-0674
E-mail rmsboston@gmail.com
WEB

School of Theology and Ministry
Boston College
Reverend Richard J. Clifford, SJ, Dean
140 Commonwealth Avenue
Newton MA 02467-3800
TEL 617-552-6501
FAX
E-mail rclifford@nensj.org
WEB bc.edu

Archdiocesan Pastoral Administration

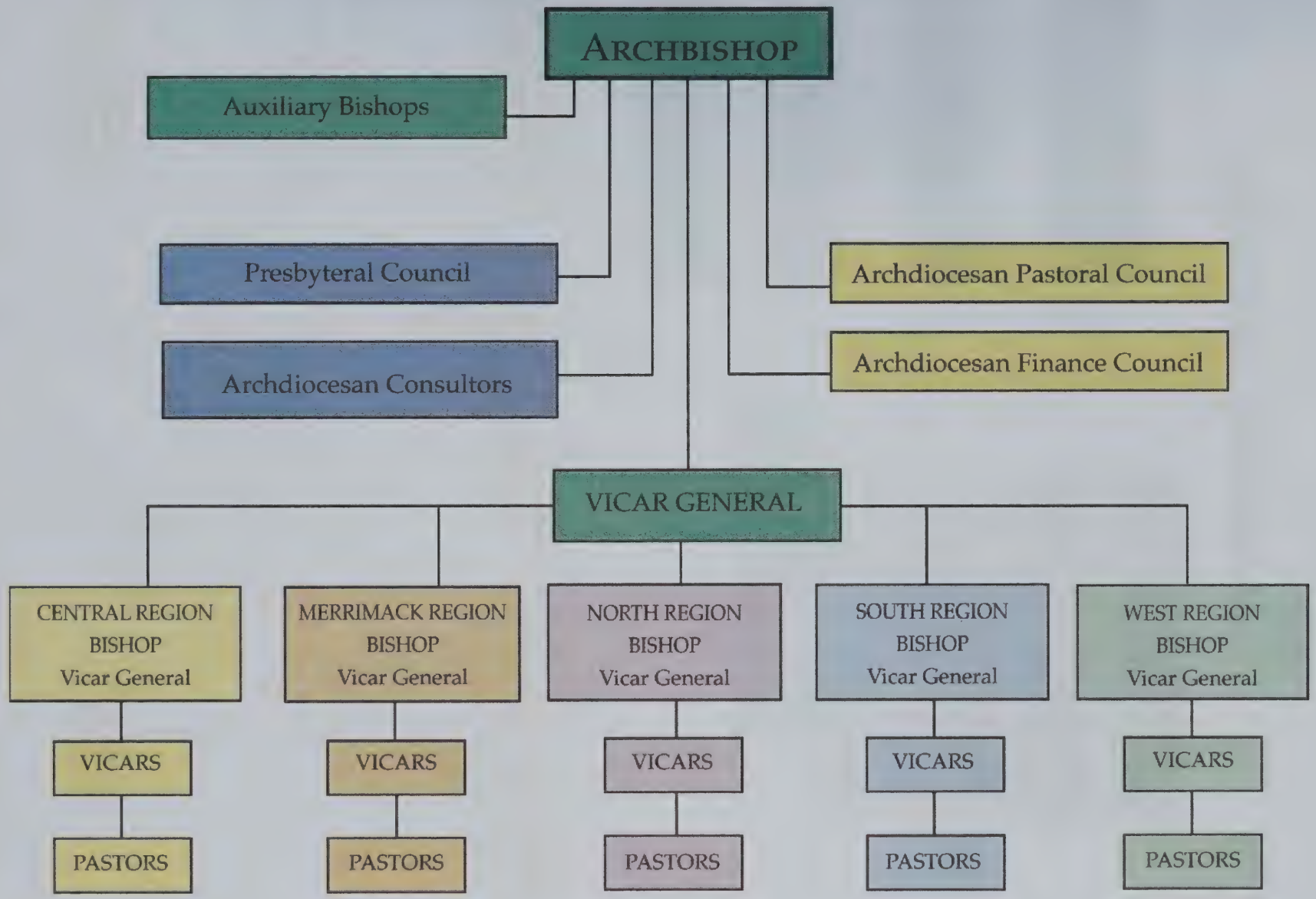

Archdiocesan Corporation Sole

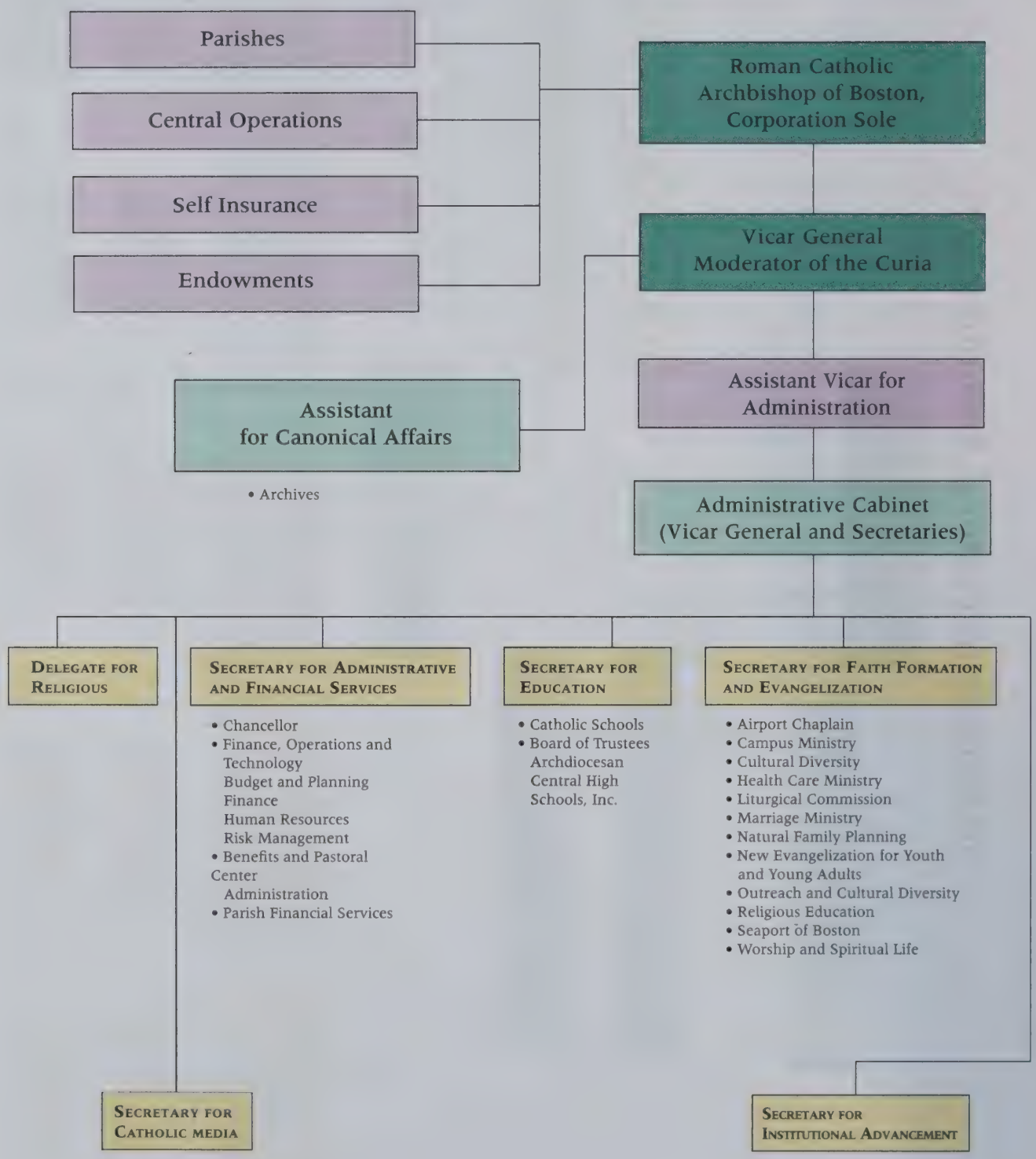

Archdiocesan Corporation Sole

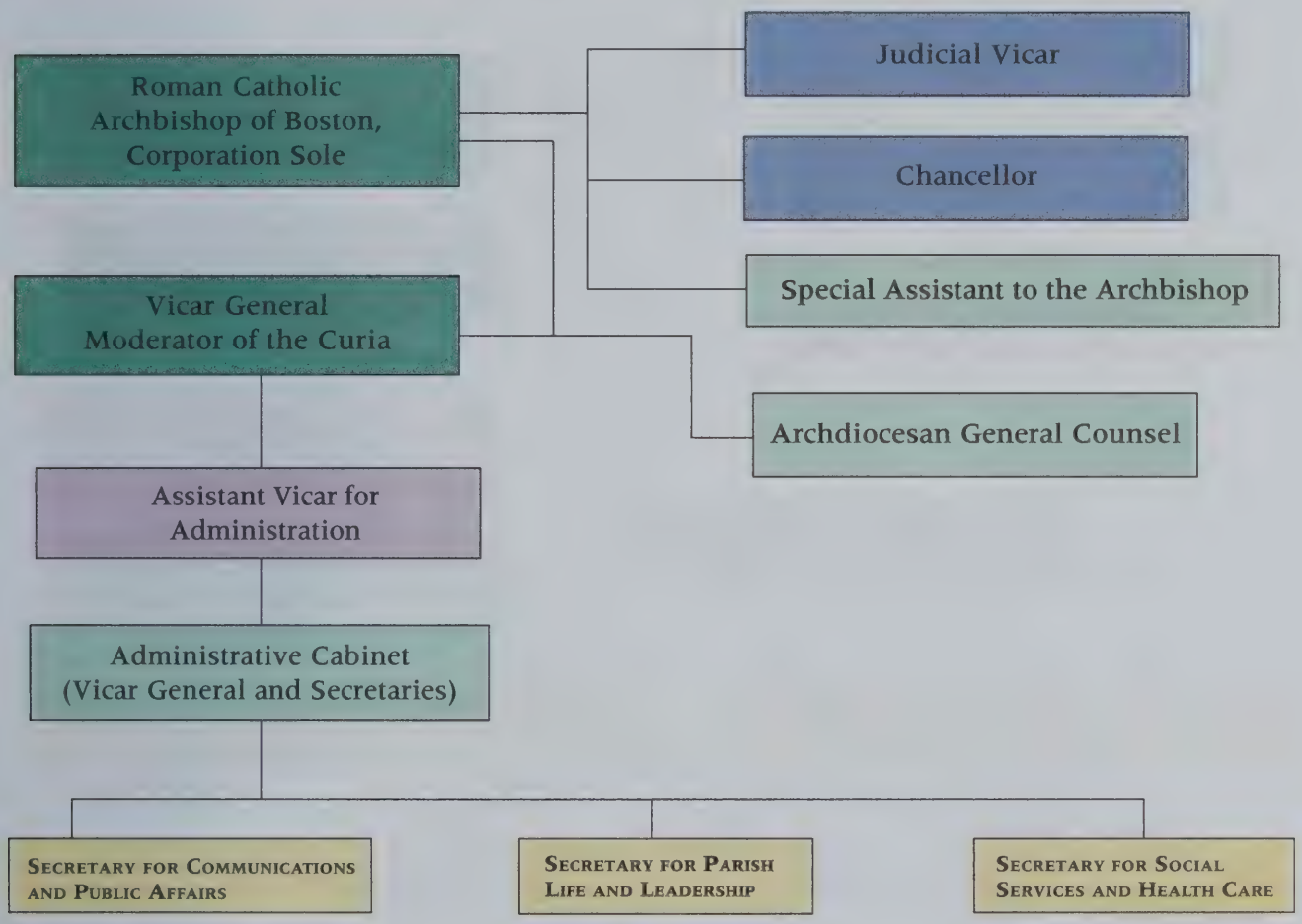

- Clergy Outreach
- Clergy Personnel
- Clergy Support and Ongoing Formation
- Ecumenical and Interreligious Affairs
- Lay Ecclesial Ministries
- Liaison for Catholic-Jewish Relations
- Pastoral Care of Clergy
- Pastoral Planning
- Permanent Diaconate
- Priests' Recovery Program
- Office of Senior Priests
- Vocation Office

- Catholic Campaign for Human Development
- Catholic Relief Services
- Labor Guild
- Pro-Life and Respect-Life Education
- Social Justice

Archdiocesan Related Organizations

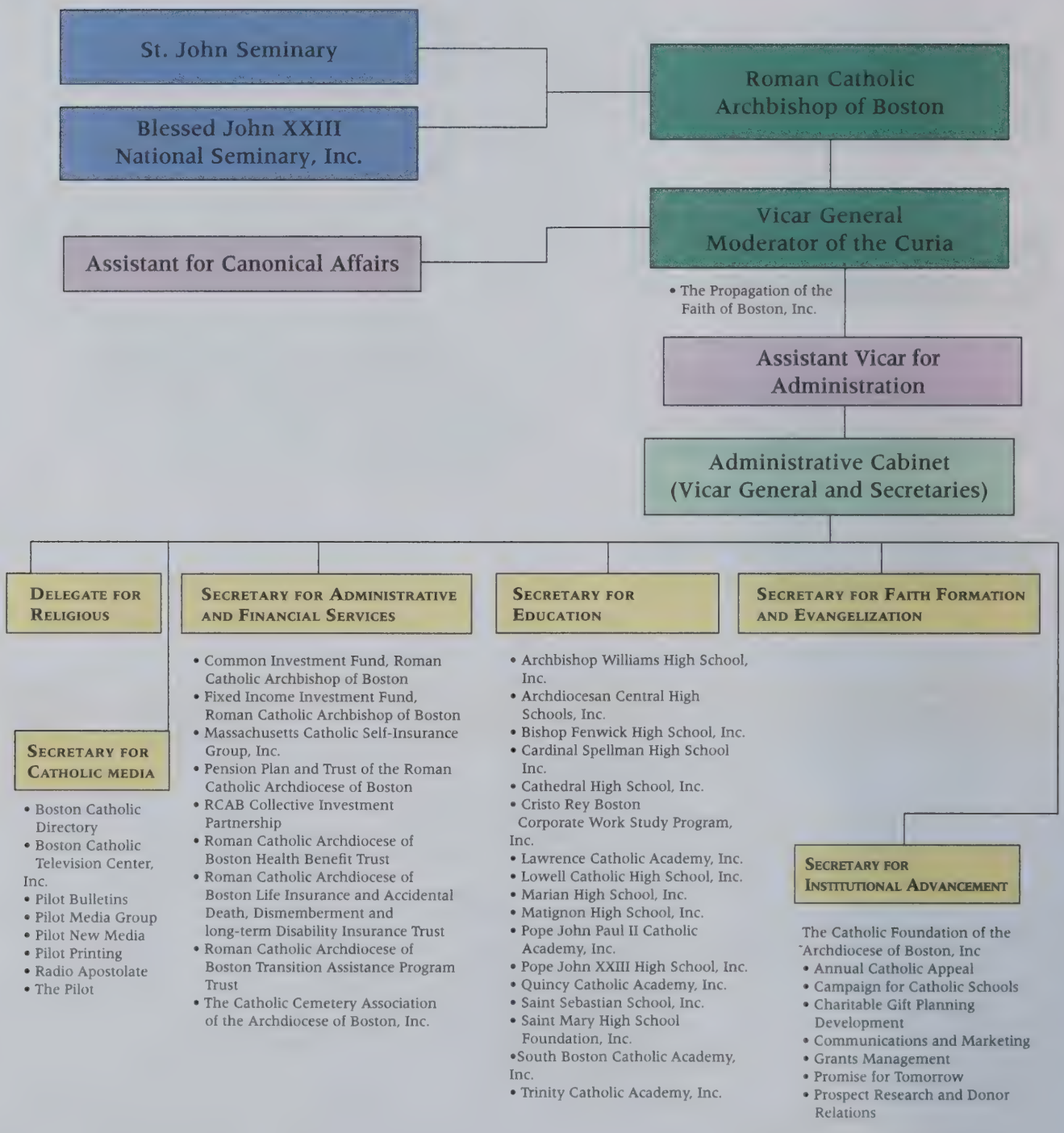

Archdiocesan Related Organizations

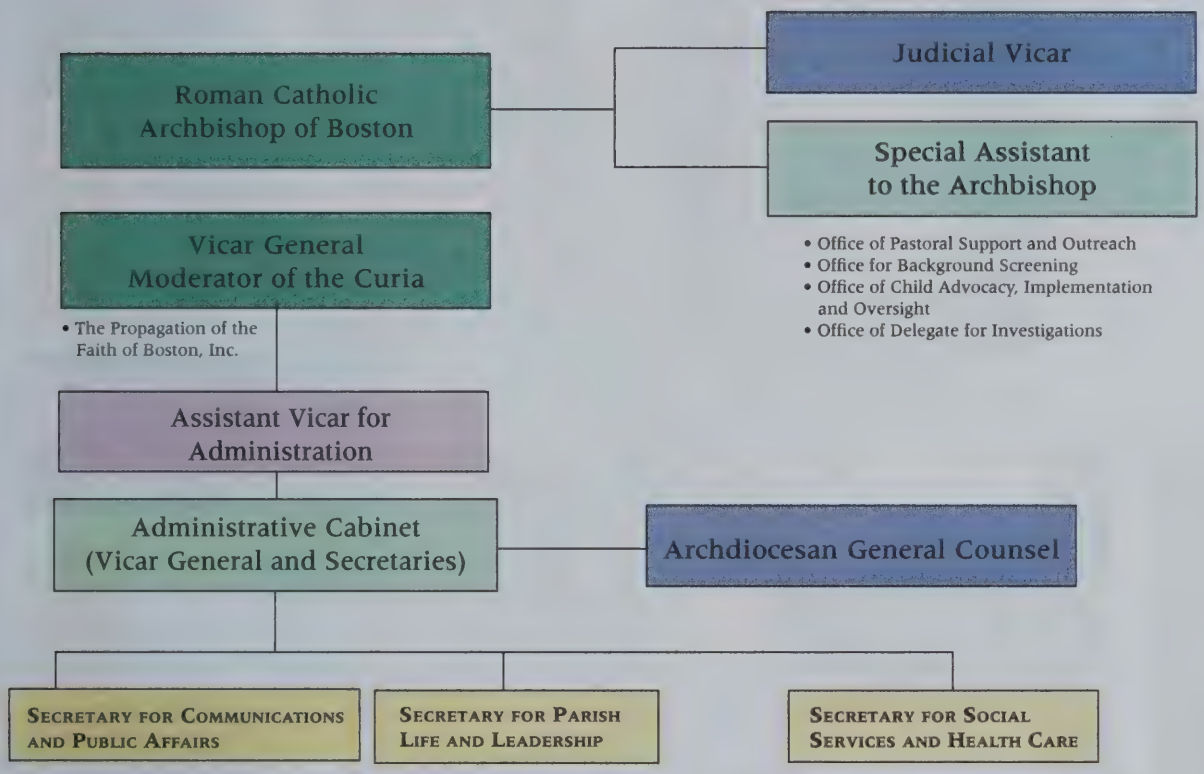

- Massachusetts Catholic Conference, Inc.

- Archdiocese of Boston Clergy Assistance Trust
- Archdiocese of Boston Clergy Benefit Trust
- Archdiocese of Boston Clergy Medical/Hospitalization Trust
- Archdiocese of Boston Clergy Retirement/Disability Trust
- Benefit Trust for Non-Incardinated Priests Duly Assigned for Service in the Archdiocese of Boston
- Regina Cleri, Inc.
- The Missionary Society of Saint James the Apostle

- Catholic Charitable Bureau of the Archdiocese of Boston, Inc.
- Life Resources, Inc.
- St. Ann's Home, Inc.

Catholic Charitable Bureau
- Adoption Services
- Amity House
- Child Care Centers
- Emmanuel House
- Family Counseling
- Food Pantries
- Guidance Centers
- Julie House
- Nazareth Child Care
- Refugee/Immigration Services
- Robert McBride House
- Saint Ambrose Family Inn
- Saint Patrick Shelter for Homeless Women
- Seton Manor
- Sunset Point Camp

- Planning Office for Urban Affairs, Inc.

Caritas Christi
- Caritas Carney Hospital
- Caritas Christi Support Services
- Caritas Good Samaritan Hospice
- Caritas Good Samaritan Medical Center
- Caritas Holy Family Hospital
- Caritas Holy Family Hospital Foundation
- Caritas Norwood Hospital
- Caritas Saint Elizabeth Medical Center
- Saint Joseph Nursing Care
- Saint Mary Women and Children's Center
- Labouré College

Sponsored Affiliate
- Elizabeth Seton Center

Liaison with:
- Bethany Hospital
- Franciscan Children's Hospital and Rehabilitation Center
- Saints Memorial Medical Center, Inc.
- Sancta Maria Hospital
- Youville Hospital

Council of Nurses
Guild of Saint Luke
- Por Cristo, Inc.
- Caritas Christi Retirement Plan and Trust

Administrative Cabinet

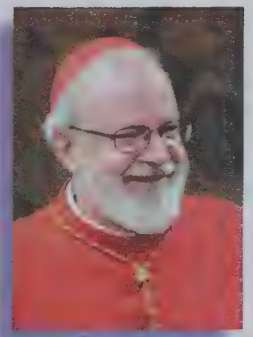

Roman Catholic Archbishop of Boston

Vicar General Moderator of the Curia

Father Mark O'Connell

Judicial Vicar

Father Bryan K. Parrish

Assistant Vicar for Administration

Msgr. Robert P. Deeley

Administrative Cabinet (Vicar General and Secretaries)

Rector of St. John Seminary

Bishop Arthur Kennedy

Rector of Blessed John XXIII Seminary

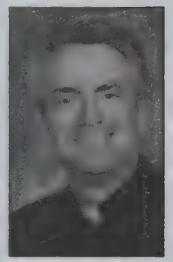

Father William Palardy

Mary Grassa O'Neill

Secretary for Education

Terrence Donilon

Secretary for Communications and Public Affairs

James P. McDonough

Secretary for Administrative and Financial Services

Sister Marian Batho, CSJ

Delegate for Religious

Scot Landry

Secretary for Catholic Media

Father Thomas Foley

Secretary for Parish Life and Leadership

Kathleen Driscoll

Secretary for Institutional Advancement

Janet Benestad

Secretary for Faith Formation and Evangelization

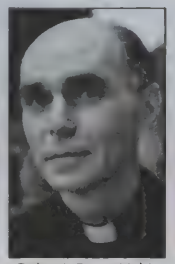

Father J. Bryan Hehir

Secretary for Social Services and Health Care

The Archdiocese of Boston

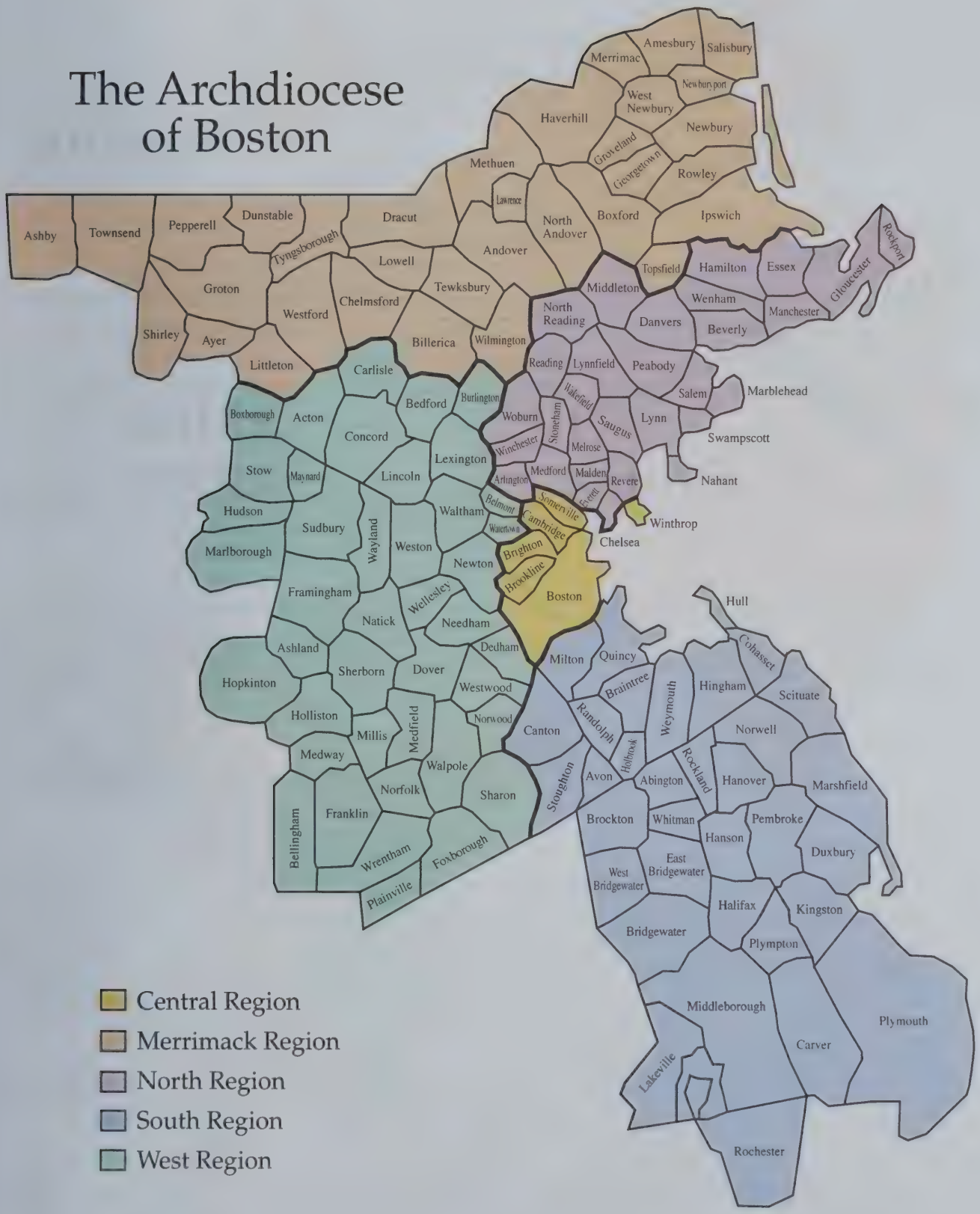

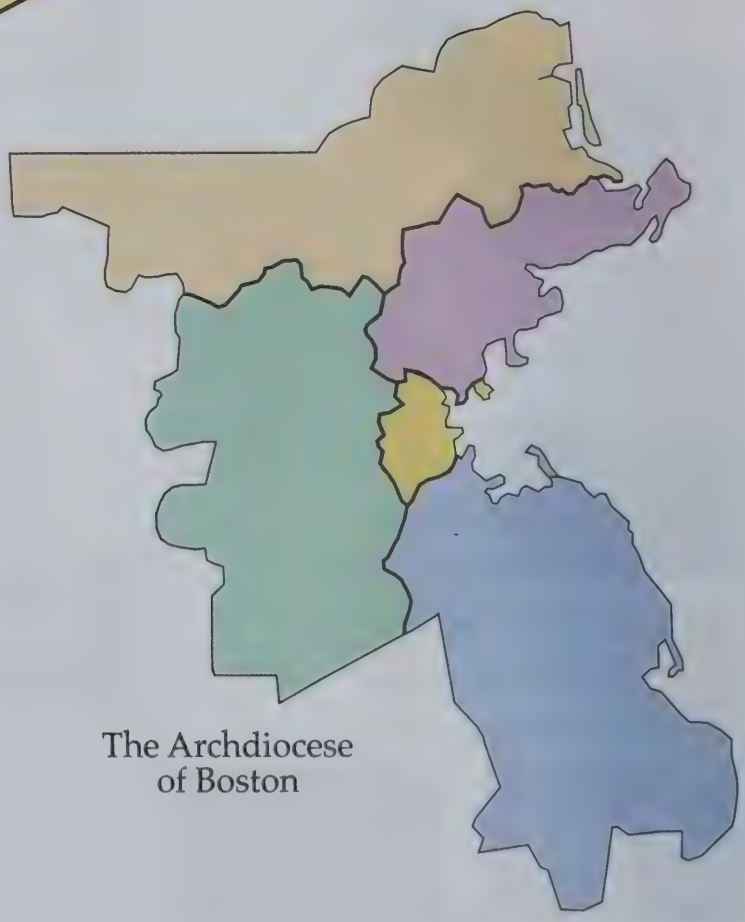

The Archdiocese
of Boston

CENTRAL REGION

Most Reverend Robert F. Hennessey

TEL 617-269-4001 FAX 617-269-4006

Vicariate I **Very Rev. Brian M. Clary, VF**
Saint Mary of the Assumption, Brookline
TEL 617-325-3322
FAX 617-325-2145

Dorchester – Holy Family; **Hyde Park** – Most Precious Blood, Saint Adalbert (Polish); **Jamaica Plain** – Our Lady of Lourdes, Saint Thomas Aquinas; **Readville** – Saint Anne; **Roslindale** – Sacred Heart; **Roxbury** – Our Lady of Perpetual Help, Saint Katharine Drexel, Saint Mary of the Angels, Saint Patrick; **West Roxbury** – Holy Name, Saint John Chrysostom, Saint Theresa of Avila; **Brookline** – Saint Mary of the Assumption

Vicariate II **Very Rev. Robert E. Casey, VF**
Saint Brigid/Gate of Heaven, South Boston
TEL 617-268-2122
FAX 617-268-2666

Dorchester – Blessed Mother Teresa of Calcutta, Saint Ambrose, Saint Ann, Saint Brendan, Saint Christopher, Saint Gregory, Saint Mark, Saint Matthew, Saint Peter; **Mattapan** – Saint Angela Merici; **South Boston** – Gate of Heaven, Our Lady of Czestochowa (Polish), Saint Brigid, Saint Peter (Lithuanian), Saint Vincent de Paul, Saints Monica and Augustine

Vicariate III **Very Rev. Kevin J. O'Leary, VF**
Cathedral of the Holy Cross, Boston
TEL 617-542-5682
FAX 617-542-5926

Boston – Cathedral of the Holy Cross, Saint James the Greater; **Back Bay** – Saint Cecilia; **North End** – Saint Leonard of Port Maurice; **South End** – Our Lady of Victories (French); **West End** – Saint Joseph; **Charlestown** – Saint Francis de Sales, Saint Mary - Saint Catherine of Siena; **East Boston** – Most Holy Redeemer, Our Lady of the Assumption, Sacred Heart, Saint Joseph - Saint Lazarus; **Winthrop** – Holy Rosary, Saint John the Evangelist

Vicariate IV **Very Rev. Walter A. Carreiro, VF**
Saint Anthony of Padua, Cambridge
TEL 617-547-5593
FAX 617-547-1505

Allston – Saint Anthony of Padua; **Brighton** – Saint Columbkille; **Cambridge** – Sacred Heart, Saint Anthony of Padua (Portuguese), Saint Francis of Assisi (Italian), Saint John the Evangelist, Saint Mary of the Annunciation, Saint Paul, Saint Peter; **Somerville** – Saint Ann, Saint Anthony of Padua (Italian), Saint Benedict, Saint Catherine of Genoa, Saint Clement, Saint Joseph

Merrimack Region

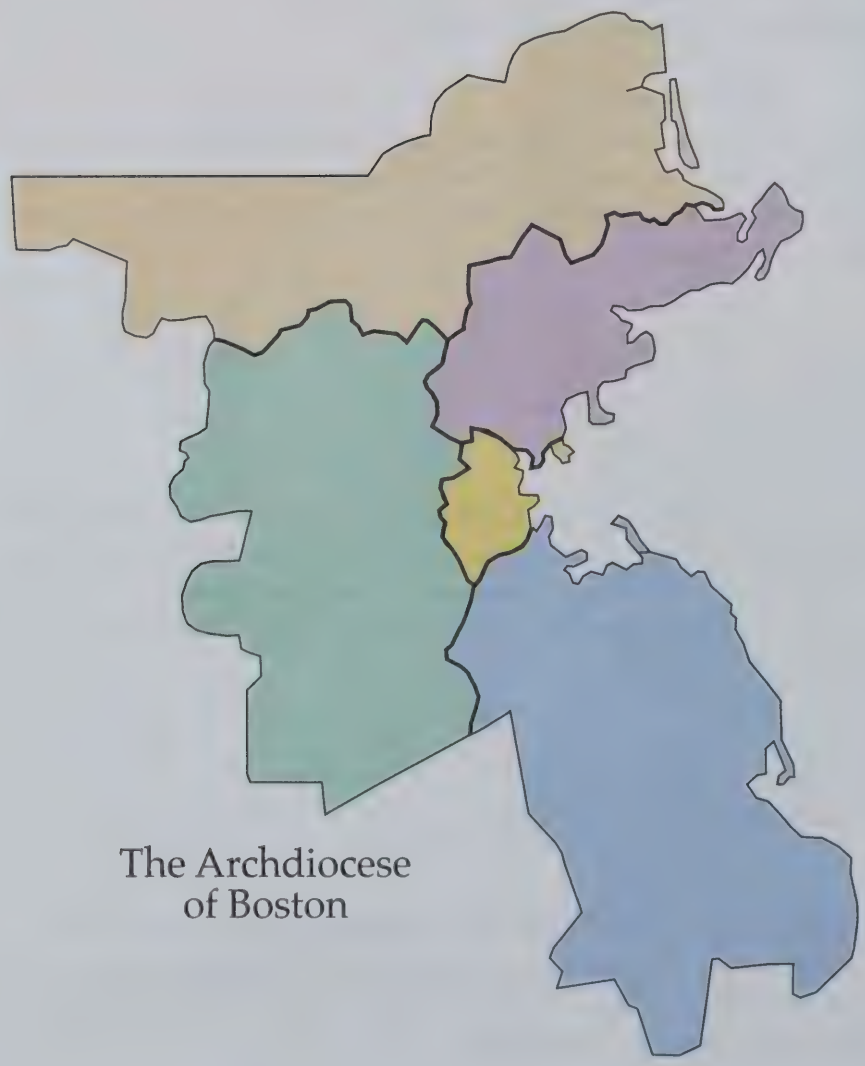

MERRIMACK REGION

Very Reverend Arthur M. Coyle

TEL 978-399-0000 FAX 978-399-0123

Vicariate I **Very Rev. Paul F. Ritt, VF**
Saint John the Evangelist, Chelmsford
TEL 978-251-8571
FAX 978-251-7873

Ayer – Saint Mary; **Billerica** – Saint Andrew, Saint Mary, Saint Theresa of Lisieux; **Chelmsford** – Saint John the Evangelist, Saint Mary; **Littleton** – Saint Anne; **Pepperell** – Our Lady of Grace; **Shirley** – Saint Anthony of Padua; **Townsend** – Saint John the Evangelist; **Westford** – Saint Catherine of Alexandria

Vicariate II **Very Rev. Brian E. Mahoney, VF**
Saint Francis of Assisi, Dracut
TEL 978-851-7331
FAX 978-858-0544

Dracut – Saint Francis of Assisi, Saint Marguerite d'Youville; **Lowell** – Holy Family, Holy Trinity (Polish), Immaculate Conception, Saint Anthony of Padua (Portuguese), Saint Margaret, Saint Michael, Saint Patrick, Saint Rita; **Tewksbury** – Saint William; **Tyngsborough** – Saint Mary Magdalen

Vicariate III **Very Rev. John W. Delaney, VF**
Saint Michael, North Andover
TEL 978-686-4050
FAX 978-686-5408

Andover – Saint Augustine, Saint Robert Bellarmine; **Lawrence** – Corpus Christi, Saint Mary of the Assumption, Saint Patrick; **Methuen** – Our Lady of Good Counsel, Saint Lucy, Saint Monica; **North Andover** – Saint Michael; **Wilmington** – Saint Dorothy, Saint Thomas of Villanova

Vicariate IV **Very Rev. Timothy A. Harrison, VF**
Immaculate Conception, Newburyport
TEL 978-887-5505
FAX 978-887-8201

Amesbury – Holy Family; **Georgetown** – Saint Mary; **Haverhill** – All Saints, Sacred Hearts, Saint James, Saint John the Baptist; **Ipswich** – Our Lady of Hope; **Merrimac** – Holy Redeemer; **Newburyport** – Immaculate Conception; **Salisbury** – Star of the Sea; **Topsfield** – Saint Rose of Lima

North Region

Rockport
Gloucester
Hamilton
Essex
Middleton
Wenham
Manchester
North Reading
Danvers
Beverly
Reading
Lynnfield
Peabody
Salem
Marblehead
Wakefield
Woburn
Stoneham
Saugus
Lynn
Swampscott
Winchester
Melrose
Medford
Malden
Arlington
Revere
Nahant
Everett
Chelsea

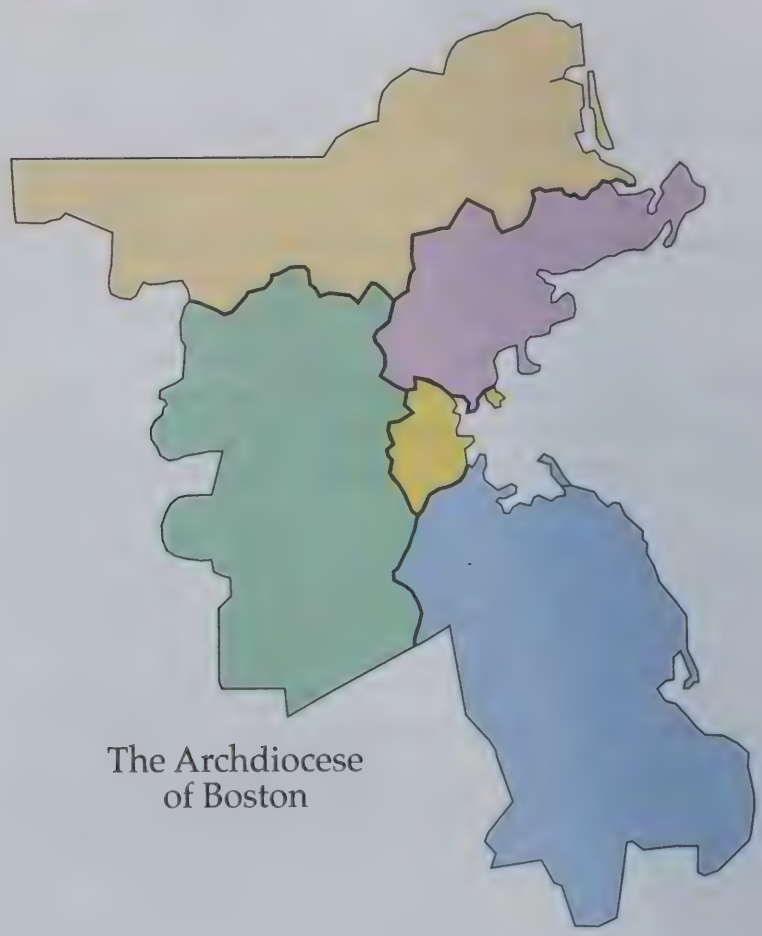

The Archdiocese of Boston

NORTH REGION

Most Reverend Peter J. Uglietto

TEL 978-531-1013 FAX 978-531-5312

Vicariate I **Very Rev. John E. Farrell, VF**
Our Lady of the Assumption, Lynnfield
TEL 781-598-4313
FAX 781-598-0055

Beverly – Saint John the Evangelist, Saint Margaret, Saint Mary Star of the Sea; **Danvers** – Saint Mary of the Annunciation, Saint Richard of Chichester; **Essex** – Saint John the Baptist; **Gloucester** – Holy Family, Our Lady of Good Voyage (Portuguese); **Hamilton** – Saint Paul; **Lynnfield** – Our Lady of the Assumption, Saint Maria Goretti; **Manchester-by-the-Sea** – Sacred Heart; **Middleton** – Saint Agnes; **Saugus** – Blessed Sacrament, Saint Margaret

Vicariate II **Very Rev. John MacInnis, VF**
Saint John the Baptist, Peabody
TEL 978-531-0002
FAX 978-531-5199

Lynn – Holy Family, Sacred Heart, Saint Joseph, Saint Mary, Saint Pius Fifth; **Marblehead** – Our Lady Star of the Sea; **Nahant** – Saint Thomas Aquinas; **Peabody** – Our Lady of Fatima (Portuguese), Saint Adelaide, Saint Ann, Saint John the Baptist; **Salem** – Immaculate Conception, Saint Anne, Saint James, Saint John the Baptist (Polish), Saint Thomas the Apostle; **Swampscott** – Saint John the Evangelist

Vicariate III **Very Rev. Thomas F. Nestor, VF**
Saint Eulalia, Winchester
TEL 781-729-8220
FAX 781-729-0919

Melrose – Incarnation of Our Lord and Savior Jesus Christ, Saint Mary of the Annunciation; **North Reading** – Saint Theresa of Lisieux; **Reading** – Saint Agnes, Saint Athanasius; **Stoneham** – Saint Patrick; **Wakefield** – Most Blessed Sacrament, Saint Florence, Saint Joseph; **Winchester** – Saint Eulalia, Saint Mary; **Woburn** – Saint Anthony of Padua, Saint Barbara, Saint Charles Borromeo, Saint Joseph

Vicariate IV **Very Rev. Terence J. Moran, VF**
Saint Rose of Lima, Chelsea
TEL 617-884-0030
FAX 617-884-0957

Arlington – Saint Agnes, Saint Camillus; **Chelsea** – Our Lady of Grace, Saint Rose of Lima, Saint Stanislaus (Polish); **Everett** – Immaculate Conception, Saint Anthony of Padua (Italian); **Malden** – Immaculate Conception, Sacred Hearts, Saint Joseph; **Medford** – Saint Francis of Assisi, Saint Joseph, Saint Raphael; **Revere** – Immaculate Conception, Saint Anthony of Padua, Saint Mary of the Assumption

South Region

Hull
Cohasset
Milton
Quincy
Braintree
Weymouth
Hingham
Scituate
Randolph
Canton
Norwell
Holbrook
Rockland
Stoughton
Avon
Abington
Hanover
Marshfield
Brockton
Whitman
Pembroke
Hanson
Duxbury
East Bridgewater
West Bridgewater
Halifax
Kingston
Bridgewater
Plympton
Middleborough
Plymouth
Carver
Lakeville
Rochester

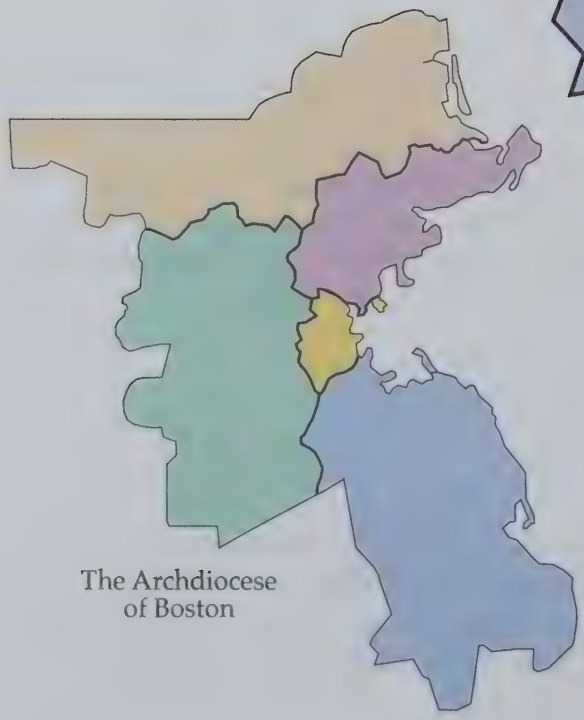

SOUTH REGION

Most Reverend John A. Dooher
TEL 781-337-4413 FAX 781-337-3625

Vicariate I **Very Rev. Kevin M. Sepe, VF**
Saint Francis of Assisi, Braintree
TEL 781-843-1332
FAX 781-848-0976

Braintree – Saint Clare, Saint Francis of Assisi, Saint Thomas More; **Milton** – Saint Agatha, Saint Elizabeth, Saint Mary of the Hills, Saint Pius Tenth; **Quincy** – Holy Trinity, Sacred Heart, Saint Ann, Saint John the Baptist, Saint Joseph, Saint Mary; **Randolph** – Saint Bernadette, Saint Mary

Vicariate II **Very Rev. Daniel J. Riley, VF**
Sacred Heart, Weymouth
TEL 781-337-6333
FAX 781-337-9192

Abington – Saint Bridget; **Cohasset** – Saint Anthony of Padua; **Hanover** – Saint Mary of the Sacred Heart; **Hingham** –Resurrection of Our Lord and Savior Jesus Christ, Saint Paul; **Hull** – Saint Mary of the Assumption; **Norwell** – Saint Helen Mother of the Emperor Constantine; **Rockland** – Holy Family; **Scituate** – Saint Mary of the Nativity; **Weymouth** – Immaculate Conception, Sacred Heart, Saint Albert the Great, Saint Francis Xavier, Saint Jerome; **Whitman** – Holy Ghost

Vicariate III **Very Rev. Joseph K. Raeke, VF**
Saint Edith Stein, Brockton
TEL 508-697-9528
FAX 508-279-1859

Avon – Saint Michael; **Bridgewater** – Saint Thomas Aquinas; **Brockton** – Christ the King, Our Lady of Lourdes, Saint Edith Stein, Saint Patrick; **Canton** – Saint Gerard Majella; Saint John the Evangelist; **East Bridgewater** – Saint John the Evangelist; **Holbrook** – Saint Joseph; **Stoughton** – Immaculate Conception; Saint James; **West Bridgewater** – Saint Ann

Vicariate IV **Very Rev. Charles J. Higgins, VF**
Saint Joseph, Kingston
TEL 781-585-6679
FAX 781-645-1337

Carver – Our Lady of Lourdes; **Duxbury** – Holy Family; **Halifax** – Our Lady of the Lake; **Hanson** – Saint Joseph the Worker; **Kingston** – Saint Joseph; **Lakeville** – Saints Martha and Mary; **Marshfield** – Our Lady of the Assumption, Saint Ann by the Sea, Saint Christine; **Middleborough** – Sacred Heart; **Pembroke** – Saint Thecla; **Plymouth** – Blessed Kateri Tekakwitha, Saint Bonaventure, Saint Mary, Saint Peter

West Region

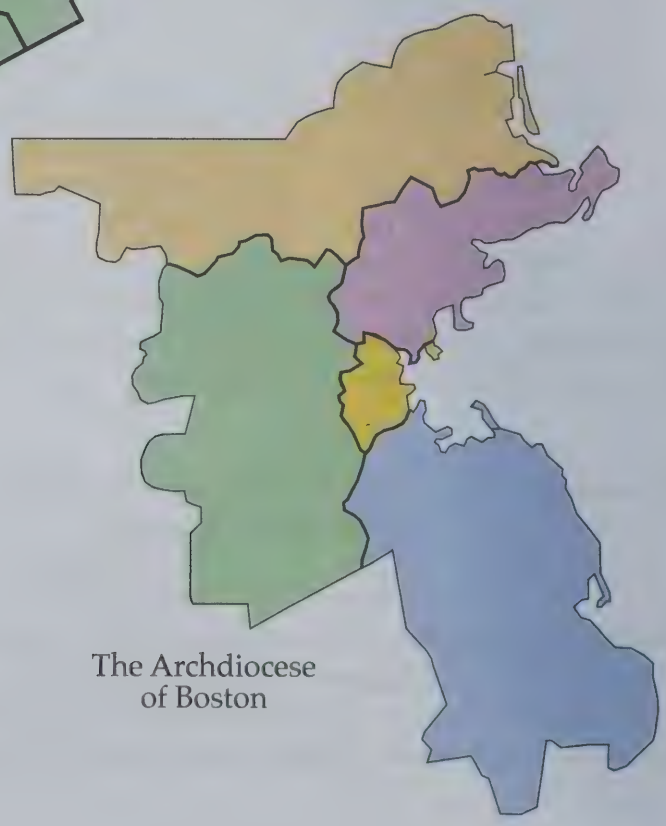

The Archdiocese
of Boston

WEST REGION

Most Reverend Walter J. Edyvean
TEL 508-647-0296 FAX 508-647-1542

Vicariate I **Very Rev. Michael W. MacEwen, VF**
Immaculate Conception, Marlborough
TEL 508-358-2985
FAX 508-358-3415

Acton – Saint Elizabeth of Hungary; **Bedford** – Saint Michael; **Burlington** – Saint Malachy, Saint Margaret; **Carlisle** – Saint Irene; **Concord** – Holy Family; **Hudson** – Saint Michael; **Lexington** – Sacred Heart, Saint Brigid; **Marlborough** – Immaculate Conception, Saint Matthias; **Maynard** – Saint Bridget; **Stow** – Saint Isidore; **Sudbury** – Our Lady of Fatima; **Wayland** – Saint Ann, Saint Zepherin; **Weston** – Saint Julia

Vicariate II **Very Rev. Robert L. Connors, VF**
Saint Patrick, Watertown
TEL 781-235-1060
FAX 781-235-4620

Belmont – Saint Joseph, Saint Luke; **Newton** – Corpus Christi - Saint Bernard, Mary Immaculate of Lourdes, Our Lady Help of Christians, Sacred Heart, Saint Ignatius Loyola; **Waltham** – Our Lady Comforter of the Afflicted, Sacred Heart (Italian), Saint Charles Borromeo, Saint Jude, Saint Mary; **Watertown** – Sacred Heart, Saint Patrick; **Wellesley** – Saint John the Evangelist, Saint Paul

Vicariate III **Very Rev. David C. Michael, VF**
Saint Joseph, Needham
TEL 508-785-0305
FAX 508-785-0432

Ashland – Saint Cecilia; **Dedham** – Saint Mary, Saint Susanna; **Dover** – Most Precious Blood; **Framingham** – Saint Bridget, Saint George, Saint Stephen, Saint Tarcisius (Italian); **Holliston** – Saint Mary; **Hopkinton** – Saint John the Evangelist; **Millis** – Saint Thomas the Apostle; **Natick** – Saint Linus, Saint Patrick; **Needham** – Saint Bartholomew, Saint Joseph; **Sherborn** – Saint Theresa of Lisieux; **Westwood** – Saint Denis, Saint Margaret Mary

Vicariate IV **Very Rev. John P. Culloty, VF**
Saint Timothy, Norwood
TEL 508-533-6500
FAX 508-533-1236

Bellingham – Saint Blaise, Saint Brendan; **Foxborough** – Saint Mary; **Franklin** – Saint Mary; **Medfield** – Saint Edward the Confessor; **Medway** – Saint Joseph; **Norfolk** – Saint Jude; **Norwood** – Saint Catherine of Siena, Saint Timothy; **Plainville** – Saint Martha; **Sharon** – Our Lady of Sorrows; **Walpole** – Blessed Sacrament, Saint Mary; **Wrentham** – Saint Mary

Vicariates of
The Archdiocese of Boston

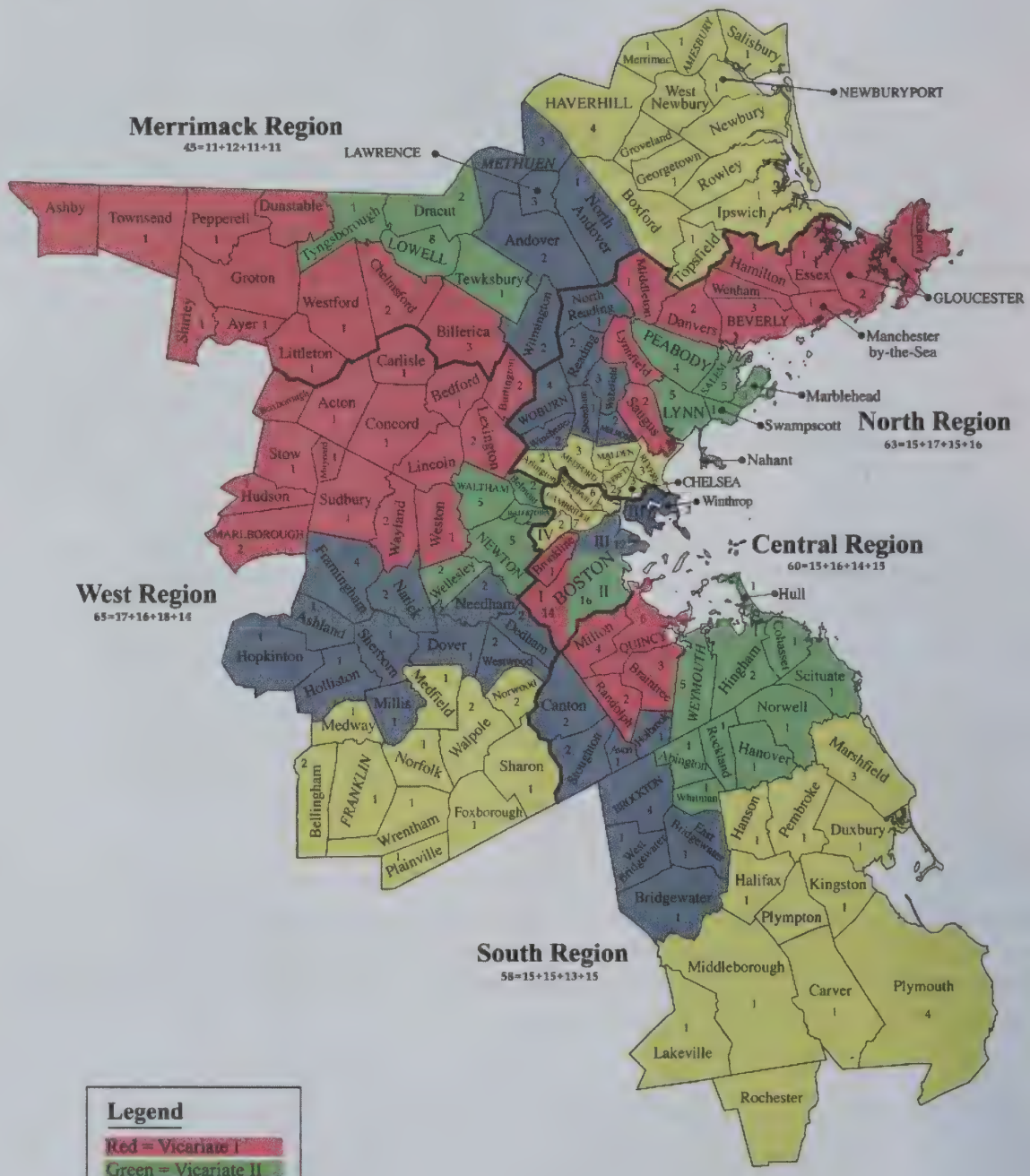

Updated 1/2010

The Catholic Foundation

Eastern Catholic Churches

The Roman Catholic Church is a worldwide family of Churches. This family has two large branches — Eastern and Western, and within each of those there are several further groupings.

The Western branch consists of the Latin Church, the Ambrosian Church and the Mozarabic Church. The Latin is the largest of the western churches and of all the Roman Catholic Churches in the world.

The several Eastern Catholic Churches fall into one or another of several large traditions: Alexandrian, Antiochean, Armenian, Chaldean or Byzantine.

Those Eastern Catholic Churches designated with an * before them have parishes or missions here in the archdiocese and are listed on the following pages. While each is within the territory of the archdiocese, each has its own eparch (diocesan bishop).

Alexandrian
Coptic
Ethiopian

Antiochean
Syrian
*Maronite
Syro-Malankara

Armenian
*Armenian

Byzantine
Albanian
Bulgarian
Byelorussian
Greek
Hungarian
Italo-Albanian
Krizevei
*Melkite
*Romanian
Russian
Ruthenian
Slovak
*Ukrainian

Chaldean
Chaldean
*Syro-Malabar

Melkite

Eparchy of Newton

EPARCH
Most Reverend Nicholas J. Samra

Eparch Emeritus
Most Reverend John A. Elya, BSO

CHANCERY OFFICE
3 VFW Parkway
Boston MA 02131-
TEL 617-323-9922
FAX 617-323-0944
E-mail
WEB melkite.org

CATHEDRAL OF THE ANNUNCIATION
7 Veterans of Foreign Wars Parkway
Boston, MA 02131-1022
TEL 617-323-5242
FAX 617-325-2662
E-mail AMCCBoston@aol.com
Right Reverend Philip Raczka, Rector
7 VFW Parkway
Boston, MA 02131-1022
Orthros [Morning Prayer]
Sunday: 9:00 AM
Divine Liturgy: Sunday:
9:30 AM [English];
12:00 Noon [Arabic and English]
Feast Day Liturgy: 7:30 PM
Parish Hall: TEL 617-323-9697
Hall Rental Office: TEL 617-323-6355

SAINT JOSEPH EST 1902
241 Hampshire Street
Lawrence MA 01841-3699
TEL 978-682-8152
FAX 978-682-6114
Right Reverend Mark Melone, Pastor
241 Hampshire Street
Lawrence, MA 01841-3699
Divine Liturgy: Sunday: 9:00, 11:15 AM
Weekday: 8:15 AM,
Holyday Vigil: 7:30 PM
Religious Education: Khattar Kassis
Cemetery: United Lebanese
TEL 978-683-5416

Armenian

Eparchy of Our Lady of Nareg for the Armenians

Most Reverend Mikael Mouradian, Eparch
Most Reverend Manuel Batakian,
Eparch Emeritus
21 Nassau Avenue
Brooklyn NY 11222
TEL 718-388-4218
FAX 718-486-0515
E-mail mbexarch@aol.com
WEB

HOLY CROSS EST 1940
200 Lexington Street
Belmont MA 02478-1241
TEL 617-489-2280
FAX 617-484-0218
E-mail sbxa@bellatlantic.net
WEB bc.edu/ecclarm/sbxa.html
Rev. Raphael Andonian, OMech, Pastor
Rev. John Grennon, OCD,
Rev. James O'Driscoll,
Supplying Priests
Sunday Mass: Sunday 10:30 AM
Confessions: by arrangement
Organist: Levon Badontz

Maronite

Eparchy of Saint Maron of Brooklyn

Most Reverend Gregory J. Mansour,
Eparch
109 Remsen Street
Brooklyn NY 11201-
TEL 718-237-9913
FAX 718-243-0444
E-mail chancerystmaron@verizon.net

OUR LADY OF THE CEDARS OF LEBANON
EST 1893
61 Rockwood Street
Jamaica Plain MA 02130-2498
TEL 617-522-0225
FAX 617-522-0194
E-mail rockcedars@aol.com
Chorbishop Joseph F. Lahoud, Pastor
Rev. Dominique Hanna
61 Rockwood Street
Jamaica Plain, MA 02130-2498
Sunday Masses: Saturday, 5:00 P.M.,
Sunday: 9:00, 11:00 A.M.
Weekdays: 8:00 AM
Days of obligation: As announced

Maronite

SAINT THERESA OF LISIEUX

EST 1932
343 North Main Street
Brockton MA 02301
TEL 508-586-1428
FAX 508-587-8139
Rev. Tanios Akoury, Pastor
Mailing address: Box 2567
Brockton, MA 02305-2567
Sunday Masses: Sat.: 4:00 PM,
Sun.: 10:00 AM
Days of Obligation: 7:00 PM-Vigil;
10:00 AM
Weekdays: Tuesday – Friday 10:00 AM
Reconciliation: Sat.: 3:00-3:30 PM,
Sun.: 9:00-9:30 AM; or by appointment

SAINT ANTHONY

EST 1903
70 Lawrence Street
Lawrence MA 01841-3400
TEL 978-685-7233
FAX 978-688-4475
Rev. Msgr. Peter Fahed Azar, Pastor
145 Amesbury Street
Lawrence, MA 01841-3400
Sunday Masses: Sat.: 4:00 PM,
Sun.: 9:00, 11:00 AM
Holyday Masses: Vigil of Holyday: 7:00
PM
Weekday Masses:
Monday-Thursday 9:00 AM

Romanian

Eparchy of Saint George in Canton

Most Reverend John M. Botean, Eparch
1121 Forty Fourth Street
Canton OH 44714-
TEL 330-493-9355
FAX 330-493-9963
E-mail chancery@romaniancatholic.
org
WEB romaniancatholic.org

SAINT JOSEPH ROMANIAN CATHOLIC MISSION

171 Water Street
Wakefield MA 01880
TEL 617-566-4345
E-mail mmoisin1@aol.com
WEB stjospehsbyz.org
Mailing Address: 8 Druce Street, Brookline,
MA 02445-4213

Rev. Michael Moisin, Administrator
Sunday Matins: 9:00 AM (Romanian)
Sunday Divine Liturgy: 9:30 AM (Romanian)
Holyday Liturgy: As announced.

Syro-Malabar

Eparchy of Saint Thomas the Apostle of the Syro-Malabars

Most Reverend Jacob Angadiath, Eparch
372 South Prairie Avenue
Elmhurst IL 60126-4020
TEL 630-279-1386
FAX 630-279-1479
E-mail bishop@stthomasdiocese.org
WEB stthomasdiocese.org

SAINT THOMAS SYRO-MALABAR MISSION

200 Trapelo Road
Waltham MA 02452-
TEL 781-899-2611
FAX 781-899-8046
E-mail frkvadana@yahoo.com
WEB bostonsyromalabarchurch.org

Reverend Kuriakose Vadana, Director
374 Boston Post Road
Weston MA 02493-
Sunday Mass: 5:00 PM

Ukrainian

Eparchy of Stamford

Most Reverend Paul P. Chomnycky, OSBM
Eparch
14 Peveril Road
Stamford CT 06902
TEL 203-324-7698
FAX 203-967-9948
E-mail stamfordeparchy@optonline.net
WEB stamforddio.org

CHRIST THE KING EST 1940

146 Forest Hills Street
Jamaica Plain MA 02130-3309
TEL 617-522-9720
FAX 617-983-0309
E-mail yaroslavnalysnyk@aol.com

Very Rev. Yaroslav Nalysnyk,
Dean of Boston
Sunday Liturgy: 8:30, 10:00 AM
Holyday Liturgy: 8:00 A.M., 6:00 PM
Weekday Liturgy: 8:00 AM
Confessions: Before Liturgies and
Sat. 9:00-10:00 AM

SAINT JOHN THE BAPTIST

EST 1918
124 Bridge Street [Box 206]
Salem MA 01970-0206
TEL 978-745-3151

Rev. James F. Morris, Administrator
124 Bridge Street, Box 206
Salem MA 01970
TEL 781-599-8138
E-mail saintjohnsukr@msn.com
Sunday Divine Liturgy:
10:00 AM (9:00 A.M. Summer)
Holyday Divine Liturgy: 5:30 PM

CATHEDRAL OF THE HOLY CROSS
1400 Washington Street, Boston
E-Mail: cathedral2@rcab.org
Website: holycrossboston.com

Mailing address and rectory:
75 Union Park Street, Boston, MA 02118
Fax: 617-542-5926 **Telephone: 617-542-5682**
Region: Central *Vicariate: III* *Year Est: 1788*

Baptisms: N/A *First Communions: N/A* *Confirmations: N/A* *Weddings: N/A* *Funerals: N/A* *Mass attendance:* **1086**

Administrator: Very Rev. Kevin J. O'Leary, VF
In Residence: His Eminence Seán P. O'Malley, OFM Cap
Rev. Msgr. Robert P. Deeley
Rev. Robert T. Kickham
Rev. Jonathan M. Gaspar
Deacon: Deacon Ricardo M. Mesa
Pastoral Associate: Mr. Robert V. Travers
Music Director: Mr. Leo Abbott, Mr. William Maldonado
Elementary School: 595 Harrison Avenue
Principal: Sister Dorothy Burns, CSJ 617-422-0042

Mass Times: ***Handicap Access: Yes***
Saturday: 4:30 P.M.
Sunday: 8:00, 11:30 AM; 9:30 A.M. (Spanish); 11:00 A.M. (Extraordinary Form); 1:00 P.M. (Ge'ez)
Holy Day: As Announced
Weekday: 9:00 A.M. (Mon. to Sat.- English), 7:00 P.M. (Tues. and Thurs. - Spanish)
Reconciliation: Sat: 4:00 P.M. - 4:30 P.M.

Cardinal's Residence and Office

75 Union Park Street
Boston, MA 02118

Archbishop of Boston

His Eminence
Seán P. Cardinal O' Malley,
OFM Cap.

Secretaries and Masters of Ceremonies

Rev. Robert T. Kickham
Rev. Jonathan M. Gaspar

City of Boston
By Section

Downtown
Saint James the Greater 94

Back Bay
Saint Cecilia 91

North End
Saint Leonard of Port Maurice 96

South End
Cathedral of the Holy Cross 79
Our Lady of Victories (French) 86

West End
Saint Joseph 95

Allston
Saint Anthony of Padua 90

Brighton
Saint Columbkille 92

Charlestown
Saint Francis de Sales 93
Saint Mary - Saint Catherine of Siena 97

Dorchester
Blessed Mother Teresa of Calcutta 81
Holy Family 82
Saint Ambrose 88
Saint Ann 89
Saint Brendan 90
Saint Christopher 92
Saint Gregory 93
Saint Mark 97
Saint Matthew 98
Saint Peter 100

East Boston
Most Holy Redeemer 83
Our Lady of the Assumption 85
Sacred Heart 86
Saint Joseph-Saint Lazarus 95

Hyde Park
Most Precious Blood 83
Saint Adalbert (Polish) 87

Jamaica Plain
Our Lady of Lourdes 84
Saint Thomas Aquinas 101

Mattapan
Saint Angela Merici 88

Readville
Saint Anne 89

Roslindale
Sacred Heart 87

Roxbury
Our Lady of Perpetual Help 85
Saint Katherine Drexel 96
Saint Mary of the Angels 98
Saint Patrick 99

South Boston
Gate of Heaven 81
Our Lady of Czestchowa (Polish) 84
Saint Brigid 91
Saint Monica and Saint Augustine 99
Saint Peter (Lithuanian) 100
Saint Vincent de Paul 102

West Roxbury
Holy Name 82
Saint John Chrysostom 94
Saint Theresa of Avila 101

BLESSED MOTHER TERESA OF CALCUTTA

Saint Margaret, 800 Columbia Road, Boston

Mailing Address: 278 Bowdoin Street, Boston, 02122
Rectory: 240 Adams Street, Dorchester, MA 02122
Telephone: 617-436-2190 **Fax: 617-282-5428**
E-Mail: bmtdorchester@gmail.com
Website: motherteresadorchester.org

Pastor: Right Rev. John J. Ahern
Vicars: Rev. Richard C. Conway
Rev. Huy H. Nguyen
Business Manager: Mr. Edward Derran
Music Director: Mr. Sheldon Lee, Ms. Michelle McCourt

Mass Times: ***Handicap Access: Yes***
Saturday: 4:00 P.M.
Sunday: 9:00, 11:00 A.M.
Holy Day: As Announced
Weekday: 8:00 A.M. Mon. - Sat.
Reconciliation: Sat. 3:00 ; First Tue 7:00 -8:00 P.M.
Region: Central *Vicariate: II* *Year Est: 2004*
Baptisms: 48 *First Communions: 30* *Confirmations: 22*
Weddings: 11 *Funerals: 59* *Mass attendance:* **653**

GATE OF HEAVEN

615 East Fourth Street, Boston

Mailing address and rectory:
841 East Broadway, South Boston, MA 02127-2302
Telephone: 617-268-3344 **Fax: 617-268-2666**
E-Mail: gateofheavensb@aol.com
Website: gateofheavenparish.com

Pastor: Very Rev. Robert E. Casey, VF
Vicar: Rev. Robert J. Blaney
Pastoral Associate: Brother Stephen Fahrig, OMV
Religious Ed/Director: Mr. James Fowkes
Business Manager: Ms. Jo-Ann Geary
Music Director: Ms. Carolyn Martin, 978-578-2844
Elementary School: 866 East Broadway, Boston, MA 02127
Principal: Ms. Nancy Carr 617-268-2326

Mass Times: ***Handicap Access: Yes***
Saturday: 4:00 PM
Sunday: 9:00 AM, Noon
Holy Day: As Announced
Weekday: 9:00 am Mon-Fri
Reconciliation: Sat. 3:30 - 3:50 PM
Region: Central *Vicariate: II* *Year Est: 1862*
Baptisms: 68 *First Communions: 41* *Confirmations: 64*
Weddings: 37 *Funerals: 69* *Mass attendance: 565*

HOLY FAMILY

24 Hartford Street, Boston

Mailing Address: 278 Bowdoin Street, Boston, 02122
Rectory: 240 Adams Street, Dorchester, MA 02122
Telephone: 617-445-9553
E-Mail: stpeterparishdorchester@gmail.com

Pastor: Right Rev. John J. Ahern
Vicars: Rev. Richard C. Conway
Rev. Huy H. Nguyen
Religious Ed/Director: Ms. Carmita Matos
Business Manager: Mr. Edward Dervan
Music Director: Mr. Pablo Mendoza

Mass Times: ***Handicap Access: Yes***
Sunday: 10:00 A.M.(English); 11:00 A.M. (Spanish)
Holy Day: As Announced
Weekday: 4:30 P.M. Monday, Wednesday and Friday
Reconciliation: by appointment

Region: Central *Vicariate: I* *Year Est: 1995*
Baptisms: 36 *First Communions: 28* *Confirmations: 39*
Weddings: 5 *Funerals: 16* *Mass attendance: 230*

HOLY NAME

1689 Centre Street, Boston

Mailing address and rectory:
1689 Centre Street, West Roxbury, MA 02132-1292
Telephone: 617-325-4865 **Fax: 617-325-5571**
E-Mail: holyname.parish@verizon.net
Website: holynameparish.com

Pastor: Rev. Msgr. George F. Carlson
Vicar: Rev. Oscar J. Pratt
In Residence: Rev. Richard M. Erikson
Pastoral Associate: Ms. Fran M. Hauck
Business Manager: Ms. Mary Cuddy Sutherland
Music Director: Mr. Thomas Manguem
Organist: Mr. Christian Mucha
Elementary School: 525 West Roxbury Parkway
Principal: Ms. Linda Workman 617-325-9338

Mass Times: ***Handicap Access: Yes***
Saturday: 4:00 PM
Sunday: 7:00, 9:00, 11:00 AM
Holy Day: As Announced
Weekday: 8:00 AM Mon. - Sat.
Reconciliation: Sat. 3:15-3:45 PM
Convent: Holy Name Convent, 525 West Roxbury Parkway, 617-325-5089

Region: Central *Vicariate: I* *Year Est: 1927*
Baptisms: 104 *First Communions: 94* *Confirmations: 53*
Weddings: 36 *Funerals: 129* *Mass attendance: 1580*

MOST HOLY REDEEMER

72 Maverick Street, Boston

Mailing address and rectory:
65 London Street, East Boston, MA 02128-1924
Telephone: 617-567-3227 **Fax: 617-569-6950**

Pastor: Rev. Thomas S. Domurat
In Residence: Rev. Alexander J. Keenan
Deacons: Deacon Antonio M. Perea
Deacon Pedro LaTorre
Deacon Victor R. Rivero
Religious Ed/Director: Ms. Evangeline Monge
Business Manager: Ms. Grace M. Natola
Organist: Ms.Rena Lopilato
Elementary School: 69 London Street
Principal: Ms. Mary Ann Manfredonia 617-567-7456

Mass Times: ***Handicap Access: Yes***

Saturday: 4:00 P.M. (English); 7:00 P.M. (Spanish)
Sunday: 8:00 A.M. (Spanish); 10:00 A.M. (English); 12:00 Noon (Spanish); 7:00 P.M. (Spanish)
Holy Day: As Announced
Weekday: 7:00 P.M. Mon-Fri. (Spanish)
Reconciliation: Mon-Fri following 7:00 PM Mass; Sat. 3:15-3:45 PM; Sat and Sun during and following Sunday Mass (Spanish)

Our Daily Bread Food Panty, 617-567-5926
Crossroads Family Shelter, 617-567-5926

Region: Central *Vicariate: III* *Year Est: 1844*

Baptisms: 403 *First Communions: 164* *Confirmations: 57*
Weddings: 30 *Funerals: 34* *Mass attendance: 2389*

MOST PRECIOUS BLOOD

25 Maple Street, Boston

Mailing address and rectory:
43 Maple Street, Hyde Park, MA 02136-2755
Telephone: 617-364-9500 **Fax: 617-364-2590**
E-Mail: ppnmpb@aol.com
Website: mostpreciousbloodhydepark.com

Pastor: Rev. Peter P. Nolan, CSSp
Religious Ed/Director: Mr. Joseph Shaughnessy
Music Director: Mr. David G. Jenkins
Youth Minister: Mr. Joseph Shaughnessy

Mass Times:

Saturday: 4:00 PM
Sunday: 9:15; 11:45 AM
Holy Day: As Announced
Weekday: 9:00 AM Mon, Wed, Fri.
Reconciliation: Sat. 3:30-4:00 PM

Region: Central *Vicariate: I* *Year Est: 1880*

Baptisms: 24 *First Communions: 15* *Confirmations: 22*
Weddings: 3 *Funerals: 58* *Mass attendance: 427*

OUR LADY OF CZESTOCHOWA

655 Dorchester Avenue, Boston

Polish ***Religious Order: OFM Conv***

Mailing address and rectory:
655 Dorchester Avenue, South Boston, MA 02127
Telephone: 617-268-4355 **Fax: 617-268-4599**
E-Mail: parish@ourladyofczestochowa.com
Website: ourladyofczestochowa.com

Pastor: Rev. Andrzej Urbaniak, OFM Conv
Vicar: Rev. Wieslaw Ciemiega, OFM Conv
In Residence: Rev. Janusz Chmielecki, OFM Conv
Religious Ed/Director: Ms. Iwona Gajczak
Business Manager: Ms. Connie Bielawski
Organist: Mrs. Marta Saletnik; Mr. Ryan Mulvey

Mass Times: ***Handicap Access: yes***

Saturday: 4:00 P.M. (English); 7:00 P.M. (Polish)
Sunday: 8:00 A.M. (Polish), 9:30 A.M. (English), 11:00 A.M. (Polish)
Holy Day: As Announced
Weekday: 7:00 A.M. (English), 8:00 A.M. (Polish); Saturday: 8:00 A.M. (Polish); First Friday: 7:00A.M. (English), 7:00 P.M. (Polish)
Reconciliation: Friday 6:15 - 6:50 P.M. and one half hour before each Mass

Region: Central *Vicariate: II* *Year Est: 1893*

Baptisms: N/A *First Communions: N/A* *Confirmations: N/A*
Weddings: N/A *Funerals: N/A* *Mass attendance: 559*

OUR LADY OF LOURDES

14 Montebello Road, Boston

Religious Order: OFM Cap

Mailing Address: 54 Brookside Avenue, Boston, MA 02130-2370
Rectory: 97 South Street, Jamaica Plain, MA 02130
Telephone: 617-524-0434 **Fax: 617-524-1840**
E-Mail: ololjppastor@lourdes.comcastbiz.net
Website: ourladyoflourdesjpma.org

Pastor: Rev. Alonso E. Macias
Deacons: Deacon Jesus M. Ortiz
Deacon Luciano Herrera
Deacon Jose Perez
Deacon Jose Perez
Religious Ed/Director: Mr. Jose Gonzalez

Mass Times: ***Handicap Access: Yes***

Sunday: 8:00 A.M. Spanish; 10:00 A.M. English; 12:30 P.M. Spanish
Holy Day: As Announced
Weekday: 7:00 PM (Spanish)

Region: Central *Vicariate: I* *Year Est: 1908*

Baptisms: N/A *First Communions: N/A* *Confirmations: N/A*
Weddings: N/A *Funerals: N/A* *Mass attendance: 608*

OUR LADY OF PERPETUAL HELP

1545 Tremont Street, Boston

Religious Order: CSSR

Mailing address and rectory:
1545 Tremont Street, Boston, MA 02120-2909
Telephone: 617-445-2600 **Fax: 617-445-1857**
Website: themissionchurchboston.com

Pastor: Rev. Raymond Collins, CSSR
Vicars: Rev. Philip Dabney, CSSR
Rev. John P. Furey, CSSR
Rev. John Lavin, CSSR
Rev. Robert Lennon, CSSR
In Residence: Rev. Philip A. Cabasino, CSSR
Rev. John Hennessey, CSSR
Rev. Denis Sweeney, CSSR
Rev. John C. Devin, CSSR
Religious Ed/Director: Ms. Joan Nelson
Business Manager: Ms. Minerva Vazquez
Music Director: Mr. Glenn Goda
Elementary School: 94 Saint Alphonsus Street
Principal: Ms. Maura Bradley 617-442-2660

Mass Times: ***Handicap Access: Yes***

Saturday: 4:00 PM
Sunday: 9:00, 11:00 AM (Spanish), 12:30, 5:00 PM
Holy Day: As Announced
Weekday: 7:00 AM Mon - Fri; 12:10 PM Mon - Sat
Reconciliation: 11:50 AM Mon- Sat

Region: Central *Vicariate: I* *Year Est: 1868*

Baptisms: N/A *First Communions: N/A* *Confirmations: N/A*
Weddings: N/A *Funerals: N/A* *Mass attendance: 962*

OUR LADY OF THE ASSUMPTION

404 Sumner Street, Boston

Mailing address and rectory:
404 Sumner Street, East Boston, MA 02128
Telephone: 617-567-1223
E-Mail: olaboston@gmail.com

Pastor: Rev. Oscar Martin Dominguez, Newark
Religious Ed/Director: Mr. Fernando Fernandez
Business Manager: Mr. George Gambale; Mr. Thomas Noe

Mass Times:

Saturday: 4:00 P.M.
Sunday: 10:00 A.M. (English), 12:30 P.M. (Spanish), 6:30 P.M. (Spanish)
Holy Day: As Announced
Weekday: 9:00 A.M.
Reconciliation: Sat. 3:00-4:00 P.M. and by request

Region: Central *Vicariate: III* *Year Est: 1869*

Baptisms: 44 *First Communions: 35* *Confirmations: 15*
Weddings: 7 *Funerals: 8* *Mass attendance: 598*

OUR LADY OF VICTORIES

27 Isabella Street, Boston

French ***Religious Order: SM***

Mailing address and rectory:
27 Isabella Street, Boston, MA 02116-5216
Telephone: 617-426-4448 **Fax: 617-426-1884**
E-Mail: olvboston@yahoo.com
Website: olvboston.com

Pastor: Rev. Joseph J. McLaughlin, SM
Vicar: Rev. Philip E. Parent, SM
In Residence: Rev. Gerard A. Demers, SM
Rev. Edward Sheehan, SM
Music Director: Ms. Kathleen Crozier

Mass Times:

Saturday: 5:00 P.M. vigil
Sunday: 8:00, 9:30, 11:00 A.M.
Holy Day: As Announced
Weekday: 7:15 A.M., 12:10 P.M. [9:00 AM Sat]
Reconciliation: 4:30P.M. Saturday, 11:50 A.M. Monday - Friday, and also by request

Region: Central *Vicariate: III* *Year Est: 1880*

Baptisms: 14 *First Communions: 2* *Confirmations: 2*
Weddings: 35 *Funerals: 6* *Mass attendance: 229*

SACRED HEART

45 Brooks Street, Boston

Mailing address and rectory:
303 Paris Street, East Boston, MA 02128-3063
Telephone: 617-567-5776 **Fax: 617-567-3042**
E-Mail: mtalluto@yahoo.com
Website: rc.net/boston/sacredhearteast

Pastor: Rev. Wayne L. Belschner
In Residence: Rev. John R. McLaughlin
Deacon: Deacon Anthony J. Constantino
Religious Ed/Director: Ms. Sharon A. Rozzi, 617-567-6509
Music Director: Ms. Sharon Love
Organist: Ms. Sharon Love
Youth Minister: Ms. Betty Constantino, 617-567-5776
Elementary School: 69 London Street
Principal: Ms. Mary Ann Manfredonia 617-567-7456

Mass Times: ***Handicap Access: Yes***

Saturday: 4:00 P.M.
Sunday: 8:30, 10:00 A.M., 11:30 A.M. (Italian), 1:00 P.M. (Vietnamese)
Holy Day: As Announced
Weekday: 8:00 AM (Mon, Wed, Fri) Italian; 8:00 AM (Tue, Thur, Sat) English
Reconciliation: Sat. 3:00-3:45 PM; Mon - Fri. 7:00 AM; Sat. 8:30 AM; and by request

Region: Central *Vicariate: III* *Year Est: 1873*

Baptisms: 54 *First Communions: 43* *Confirmations: 50*
Weddings: 9 *Funerals: 106* *Mass attendance: 953*

SACRED HEART

60 Brown Avenue, Boston

Mailing address and rectory:
169 Cummins Highway, Roslindale, MA 02131-3739
Telephone: 617-325-3322 **Fax: 617-325-2145**
E-Mail: sacredheartparish@sh-roslindale.org
Website: sh-roslindale.org

Pastor: Rev. Msgr. Francis H. Kelley
Pastoral Associate: Mr. John Scanlon; Ms. Kathy Sherrod
Religious Ed/Director: Ms. Mary Dillow, Ms. Sheila Ginty, Ms. Ana Amaya, Ms. Pat Girvan
Business Manager: Ms. Sheila Ginty, Ms. Mary Cuddy Sutherland
Organist: Mr. Robert Newman
Elementary School: 1035 Canterbury Street
Principal: Ms. Monica Haldiman 617-323-2500

Mass Times: ***Handicap Access: Yes***
Saturday: 4:00 P.M.
Sunday: 8:00, 10:00, A.M.,Noon (Spanish); 5:15 P.M.
Holy Day: As Announced
Weekday: Monday - Saturday 8:30 A.M.
Reconciliation: Sat. 3:00-3:45 P.M.
Region: Central *Vicariate: I* *Year Est: 1893*
Baptisms: 169 *First Communions: 87* *Confirmations: 52*
Weddings: 16 *Funerals: 67* *Mass attendance: 1079*

SAINT ADALBERT

1450 River Street, Boston
Polish

Mailing address and rectory:
1450 River Street, Hyde Park, MA 02136-2150
Telephone: 617-361-0565 **Fax: 617-361-7788**
Administrator: Rev. Andrew Nowak, OFM Cap

Mass Times:
Holy Day: As Announced
Region: Central *Vicariate: I* *Year Est: 1913*
Baptisms: N/A *First Communions: N/A* *Confirmations: N/A*
Weddings: N/A *Funerals: N/A* *Mass attendance: 91*

SAINT AMBROSE

246 Adams Street, Boston

Mailing address and rectory:
240 Adams Street, Dorchester, MA 02122
Telephone: 617-265-5302 **Fax: 617-265-0886**
E-Mail: stambroseparish@comcast.net

Pastor: Rev. Daniel J. Finn
Vicars: Rev. Tinh V. Nguyen
Rev. Joseph Chinh Nguyen, Vietnam
In Residence: Right Rev. John J. Ahern
Rev. Richard C. Conway
Rev. Huy H. Nguyen
Rev. Thomas F. Bouton
Deacon: Deacon Marcio O. Fonseca
Pastoral Associate: Sister Mary Damian Powers, OSM
Business Manager: Mr. Sam Bedros
Music Director: Mr. Rene Chew, Spanish; Mr. Joseph Calapa, English; Mr. Vu Ngo, Vietnamese

Mass Times: ***Handicap Access: Yes***

Saturday: 5:00 PM (Vietnamese)
Sunday: 8:00 (Vietnamese);10:00 (English), 11:30 AM (Spanish);4:00 PM (Vietnamese)
Holy Day: As Announced
Weekday: Noon, Mon-Fri; 6:00 PM Mon-Fri (Vietnamese); 7:30 PM Fri (Spanish)
Reconciliation: One half hour prior to each Mass and by request

Region: Central *Vicariate: II* *Year Est: 1914*
Baptisms: 105 *First Communions: 88* *Confirmations: 41*
Weddings: 4 *Funerals: 22* *Mass attendance: 1769*

SAINT ANGELA MERICI

1540 Blue Hill Avenue, Boston

Mailing address and rectory:
1548 Blue Hill Avenue, Mattapan, MA 02126
Telephone: 617-298-0080 **Fax: 617-298-2388**
E-Mail: rectory@stangelaparish.org
Website: stangelaparish.org

Pastor: Rev. William P. Joy
Pastoral Associate: Mr. Joseph E. Dorlus
Religious Ed/Director: Ms. Bernadette Obas
Business Manager: Mr. Richard Durham
Music Director: Mr. James Rickert, Mr. Jean L. Daniel

Mass Times:

Saturday: 4:00 P.M. English
Sunday: 7:00 AM French-English; 11:00 AM English; 1:30 PM Haitian-Creole
Holy Day: As Announced
Weekday: 9:00 A.M. French-English
Reconciliation: Sat. 3:15-3:45 P.M. and by request

Region: Central *Vicariate: II* *Year Est: 1907*
Baptisms: N/A *First Communions: N/A* *Confirmations: N/A*
Weddings: N/A *Funerals: N/A* *Mass attendance: 1082*

SAINT ANN

251 Neponset Avenue, Boston

Mailing address and rectory:
243 Neponset Avenue, Dorchester, MA 02122-3239
Telephone: 617-825-6180
E-Mail: saintannneponset@gmail.com
Website: saintannneponset.com

Pastor: Rev. Sean M. Connor
In Residence: Rev. John J. Connolly
Religious Ed/Director: Ms. Paula Skalinski
Business Manager: Ms. Margaret O'Driscoll
Music Director: Ms. Michelle McCourt

Mass Times: ***Handicap Access: Yes***

Saturday: 4:00 PM
Sunday: 8:30, 10:30 AM, 5:30 PM (during school year)
Holy Day: As Announced
Weekday: 9:00 AM Wed - Sat
Reconciliation: Sat 9:30-10:00 AM and 2:45 - 3:30 PM and as requested
Convent: Sisters of Our Lady of Mercy, 241 Neponset Avenue, 617-288-1202

Region: Central *Vicariate: II* *Year Est: 1889*

Baptisms: N/A *First Communions: N/A* *Confirmations: N/A*
Weddings: N/A *Funerals: N/A* *Mass attendance: 578*

SAINT ANNE

90 West Milton Street, Boston

Mailing address and rectory:
79 West Milton Street, Readville, MA 02136
Telephone: 617-361-3443 **Fax: 617-361-6690**

Pastor: Rev. William F. Joyce
In Residence: Rev. William F. Sweeney, SSC
Religious Ed/Director: Ms. Joanna Imbaro
Business Manager: Mr. Brendan Denis Flynn

Mass Times: ***Handicap Access: Yes***

Saturday: 4:00 P.M.
Sunday: 7:30, 9:30, 11:30 A.M.
Holy Day: As Announced
Weekday: 7:30 A.M.
Reconciliation: Sat. 3:00 - 3:45 P.M. and by request

Region: Central *Vicariate: I* *Year Est: 1919*

Baptisms: N/A *First Communions: N/A* *Confirmations: N/A*
Weddings: N/A *Funerals: N/A* *Mass attendance: 711*

SAINT ANTHONY OF PADUA

43 Holton Street, Boston

Mailing address and rectory:
43 Holton Street, Allston, MA 02134-1397
Telephone: 617-782-0775 **Fax: 617-782-2008**
E-Mail: glynnfrank@hotmail.com

Pastor: Rev. Francis M. Glynn
Vicar: Rev. Jose E Marques, Brazil
In Residence: Rev. Walter H. Cuenin
Rev. Paul E. Kilroy
Music Director: Ms. Laura Sanders

Mass Times: ***Handicap Access: Yes***

Saturday: 4:00 P.M.
Sunday: 8:00 A.M. (Brazilian); 10:00 A.M., 6:00 P.M. (Brazilian)
Holy Day: As Announced
Weekday: 9:00 A.M. Mon-Fri.
Brazilian Pastoral Office: 43 Holton Street, Allston
Region: Central *Vicariate: IV* *Year Est: 1896*
Baptisms: 71 *First Communions: 5* *Confirmations: 23*
Weddings: 26 *Funerals: 33* *Mass attendance: 741*

SAINT BRENDAN

589 Gallivan Boulevard, Boston

Mailing address and rectory:
15 Rita Road, Dorchester, MA 02124-5321
Telephone: 617-436-0310 **Fax: 617-436-1386**
E-Mail: stbrndn@gis.net

Pastor: Rev. John J. Connolly
In Residence: Rev. Brian F. McMahon
Rev. John M. McCarthy, Ireland
Business Manager: Ms. Nancy J. Leoncini
Music Director: Mr. Taras Leschishin
Organist: Mr. Joel Davidson
Elementary School: 29 Rita Road
Principal: Ms. Marua Burke 617-282-3388

Mass Times: ***Handicap Access: Yes***

Saturday: 4:00 P.M.
Sunday: 8:00, 10:00 A.M.
Holy Day: As Announced
Weekday: 9:00 A.M. Mon., Tues. Thurs., Fri.
Reconciliation: Sat. 3:15-3:45 P.M.
Region: Central *Vicariate: II* *Year Est: 1929*
Baptisms: 60 *First Communions: 33* *Confirmations: 39*
Weddings: 7 *Funerals: 28* *Mass attendance: 489*

SAINT BRIGID

841 East Broadway, Boston

Mailing address and rectory:
841 East Broadway, South Boston, MA 02127-2302
Telephone: 617-268-2122 **Fax: 617-268-2666**
E-Mail: stbrigidparish@aol.com
Website: stbrigidparish.com

Pastor: Very Rev. Robert E. Casey, VF
Vicar: Rev. Robert J. Blaney
In Residence: Rev. C. Paul Rouse
Pastoral Associate: Brother Stephen Fahrig, OMV
Religious Ed/Director: Mr. James Fowkes
Business Manager: Ms. Jo-Ann Geary
Music Director: Ms. Carolyn Martin, 978-578-2844
Elementary School: 866 East Broadway, Boston, MA, 02127-2302
Principal: Ms. Nancy Carr 617-268-2326

Mass Times: ***Handicap Access: Yes***
Saturday: 4:00 PM
Sunday: 8:00 A.M., 10:30 AM, 6:00 PM
Holy Day: As Announced
Weekday: 7:00 AM Mon - Fri
Reconciliation: Sat. 3:30-3:50 PM.; Sun 5:30 -5:50 PM
Convent: Saint Brigid Convent, 100 N Street, 617-268-3178
Region: Central *Vicariate: II* *Year Est: 1908*
Baptisms: 76 *First Communions: 41* *Confirmations: 64*
Weddings: 14 *Funerals: 61* *Mass attendance: 736*

SAINT CECILIA

18 Belvidere Street, Boston

Mailing Address: 18 Belvidere Street, Boston, MA 02115-3110
Rectory: 30 Saint Cecilia Street, Boston, MA 02115-3132
Telephone: 617-536-4548 **Fax: 617-536-1781**
E-Mail: info@stceciliaboston.org
Website: stceciliaboston.org

Pastor: Rev. John J. Unni
Pastoral Associate: Mr. Mark Donohoe
Religious Ed/Director: Mr. Scott MacDonald
Music Director: Mr. Richard Clark

Mass Times: ***Handicap Access: Yes***
Saturday: 5:00 P.M.
Sunday: 8:00, 9:30, 11:00 A.M.; 6:00 P.M. (Sept - May)
Holy Day: As Announced
Reconciliation: By appointment
Region: Central *Vicariate: III* *Year Est: 1888*
Baptisms: 86 *First Communions: 40* *Confirmations: 81*
Weddings: 29 *Funerals: 2* *Mass attendance: 1083*

SAINT CHRISTOPHER

265 Mount Vernon Street, Boston

Mailing address and rectory:
263 Mount Vernon Street, Dorchester, MA 02125-3182
Telephone: 617-436-7273 **Fax: 617-265-2704**
Website: stchristopherchurch.org

Administrator: Rev. George A. Carrigg
Pastoral Associate: Ms. Louise Tardif
Music Director: Ms. Augustina Idahor, Ngozi Ogbue, Carolina Chacin, Joanna Vasquez

Mass Times: ***Handicap Access: Yes***
Saturday: 4:00 P.M.
Sunday: 10:00 A.M. (Spanish); 12:00 Noon
Holy Day: As Announced
Weekday: 12:05 P.M.
Reconciliation: Before Mass and by request

Region: Central *Vicariate: II* *Year Est: 1956*
Baptisms: 70 *First Communions: 40* *Confirmations: 0*
Weddings: 2 *Funerals: 35* *Mass attendance: 413*

SAINT COLUMBKILLE

321 Market Street, Boston

Mailing address and rectory:
321 Market Street, Brighton, MA 02135-2126
Telephone: 617-782-5774 **Fax: 617-782-7283**
E-Mail: office@brightoncatholic.org
Website: brightoncatholic.org

Pastor: Rev. Msgr. William P. Fay
Vicar: Rev. Daniel P. Moloney
In Residence: Rev. Carney E. Gavin
Rev. Bostjan Toplikar, Slovenia
Rev. Sebastian Chukwudi Madike, Nigeria
Religious Ed/Director: Mr. Michael McNeil; Mr. Roberto Mendez (Spanish)
Business Manager: Mr. Orlando Ginarte
Music Director: Mr. Joseph R. Policelli, 617-782-5774
Elementary School: 25 Arlington Street
Principal: Mr. William Gartside 617-254-3110

Mass Times: ***Handicap Access: Yes***
Saturday: 4:00 P.M.
Sunday: 7:30, 9:30, 11:15 A.M., 12:45 P.M. (Spanish), 5:00 P.M.
Holy Day: As Announced
Weekday: 7:00, 9:00 A.M. (Mon - Sat)
Reconciliation: Sat. 3:00 P.M.

Region: Central *Vicariate: IV* *Year Est: 1871*
Baptisms: 85 *First Communions: 53* *Confirmations: 37*
Weddings: 12 *Funerals: 63* *Mass attendance: 1003*

SAINT FRANCIS DE SALES

313 Bunker Hill Street, Boston

Mailing address and rectory:
303 Bunker Hill Street, Charlestown, MA 02129-1826
Telephone: 617-242-0147 **Fax: 617-242-3026**
E-Mail: StFran303@aol.com
Website: stfrancisdesalescharlestown.com

Pastor: Rev. Daniel J. Mahoney
In Residence: Rev. Martin Okwir, Uganda
Business Manager: Ms. Joan C. Rae
Music Director: Ms. Joan C. Rae
Organist: Ms. Kathleen Hersey

Mass Times: ***Handicap Access: Yes***
Saturday: 4:00 PM
Sunday: 9:00, 11:00 AM
Holy Day: As Announced
Weekday: 7:30 AM
Saint Francis de Sales Parish Center, 325 Bunker Hill Street, 617-242-0997;
Bishop Lawton Hall, 313 Bunker Hill Street, 617-242-9771
Region: Central *Vicariate: III* *Year Est: 1859*
Baptisms: 60 *First Communions: 19* *Confirmations: 20*
Weddings: 12 *Funerals: 72* *Mass attendance: 598*

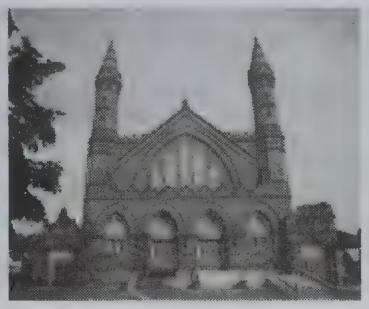

SAINT GREGORY

2215 Dorchester Avenue, Boston

Mailing address and rectory:
2223 Dorchester Avenue, Dorchester, MA 02124-5607
Telephone: 617-298-2460 **Fax: 617-298-9232**
E-Mail: stgregoryparish@gmail.com
Website: stgregoryparish.com

Pastor: Rev. Vincent E. Daily
In Residence: Rev. Richard F. Clancy
Rev. Laurence J. Borges
Religious Ed/Director: Ms. Elizabeth Labbe and Mr. John Sulllivan
Business Manager: Mr. William Healey
Music Director: Mr. James Busby

Mass Times: ***Handicap Access: Yes***
Saturday: 4:00 P.M.
Sunday: 7:00, 9:00, 10:30 A.M., 5:00 P.M.
Holy Day: As Announced
Weekday: 6:45 A.M. Mon - Fri; 9:00 A.M. Sat
Reconciliation: Sat. 3:00-4:00 P.M.: 5:00-5:30 P.M.
Region: Central *Vicariate: II* *Year Est: 1863*
Baptisms: 29 *First Communions: 37* *Confirmations: 15*
Weddings: 11 *Funerals: 62* *Mass attendance: 1046*

SAINT JAMES THE GREATER

125 Harrison Avenue, Boston

Mailing address and rectory:
135 Harrison Avenue, Boston, MA 02111
Telephone: 617-542-8498 **Fax: 617-542-2708**
E-Mail: bccc.stjames@gmail.com
Website: www.rc.net/boston/bccc-stjames

Administrator: Very Rev. Kevin J. O'Leary, VF
Vicar: Rev. Peter H. Shen, China
In Residence: Most Rev. Robert F. Hennessey
Rev. Joseph J. Baggetta
Organist: Celecia

Mass Times:

Saturday: 5:30 P.M.- First Saturday (Mandarin)
Sunday: 8:00 A.M. (English), 10:00 (Cantonese) 9:00 First and Third Sunday (Fujenese)
Holy Day: As Announced
Reconciliation: Before Masses and by appointment.

Chinese Catholic Pastoral Center, 78 Tyler Street, Boston, MA 02111

Region: Central *Vicariate: III* *Year Est: 1854*

Baptisms: 67 *First Communions: 26* *Confirmations: 18*
Weddings: 16 *Funerals: 19* *Mass attendance: 447*

SAINT JOHN CHRYSOSTOM

4750 Washington Street, Boston

Mailing Address: 4750 Washington Street
Rectory: 4740 Washington Street, West Roxbury, MA 021
Telephone: 617-323-4410 **Fax: 617-323-0423**
E-Mail: stjohnoffice1@msn.com
Website: www.stjohnchrysostom02132.org

Pastor: Rev. William S. Dunn
Pastoral Associate: Sister Maureen Taaffe, SCN
Religious Ed/Director: Ms. Marie Sullivan, Ms. Kathleen Cody
Music Director: Mr. Alan Long
Organist: Mr. Alan Long

Mass Times: ***Handicap Access: Yes***

Saturday: 4:00, 7:00 P.M.
Sunday: 7:30A.M., 9:30A.M., 11:30 A.M.
Holy Day: As Announced
Weekday: 9:00 A.M.
Reconciliation: Sat. 3:00-3:45 P.M.

Region: Central *Vicariate: I* *Year Est: 1952*

Baptisms: 58 *First Communions: 36* *Confirmations: 48*
Weddings: 5 *Funerals: 77* *Mass attendance: 1049*

SAINT JOSEPH

68 William Cardinal O'Connell Way, Boston

Mailing address and rectory:
68 William Cardinal O'Connell Way, Boston, MA 02114-27
Telephone: 617-523-4342 **Fax: 617-523-8459**
E-Mail: st.josephs01@verizon.net
Website: stjosephboston.com

Pastor: Rev. Daniel C. O'Connell
In Residence: Rev. Robert P. Reed
Religious Ed/Director: Ms. Pat Harris
Organist: Mr. Joseph Cipoletta

Mass Times: ***Handicap Access: Yes***
Saturday: 4:00 PM
Sunday: 9:00, 11:30 AM, 5:00 PM
Holy Day: As Announced
Weekday: 12:10 PM Mon-Fri
Reconciliation: Sat 3:15 - 4:00 PM and by appointment
Region: Central *Vicariate: III* *Year Est: 1862*
Baptisms: 17 *First Communions: 14* *Confirmations: 4*
Weddings: 10 *Funerals: 8* *Mass attendance: 515*

SAINT JOSEPH - SAINT LAZARUS

59 Ashley Street, Boston

Religious Order: FDP

Mailing address and rectory:
59 Ashley Street, East Boston, MA 02128
Telephone: 617-569-0406 **Fax: 617-569-8212**
E-Mail: orioneparish@gmail.com

Pastor: Rev. Miroslaw Kowalczyk, FDP
Religious Ed/Director: Ms. Maria Zolla
Music Director: Ms. Rose Hauser
Organist: Mr. Anthony Morelli

Mass Times: ***Handicap Access: Yes***
Saturday: 4:00 P.M.
Sunday: 9:00, 11:30 A.M.
Holy Day: As Announced
Weekday: 9:00 A.M.
Reconciliation: Sat. 3:00-3:45 P.M. and by request
Region: Central *Vicariate: III* *Year Est: 1892*
Baptisms: 52 *First Communions: 31* *Confirmations: 27*
Weddings: 17 *Funerals: 42* *Mass attendance: 331*

SAINT KATHARINE DREXEL

517 Blue Hill Avenue, Boston

Mailing Address: 175 Ruggles Street, Boston, MA 02120
Rectory: 26 Lawrence Avenue, Roxbury, MA 02121
Telephone: 617-445-8915 **Fax: 617-445-1652**
E-Mail: stkatharinedrexel@verizon.net
Website: saintkatharinedrexel.org

Administrator: Rev. Gerald J. Osterman
Vicars: Rev. Anselm Nwagbara, Nigeria
Rev. Jude T. Osunkwo, Nigeria
Deacon: Deacon John W. McHugh
Pastoral Associate: Sister Christine Smith, SBS; Mr. Tipp Harris
Business Manager: Sister Christiana Onyewache, EHJ
Music Director: Mr. Meyer Chambers
Organist: Mr. Jon Goldberg

Mass Times: ***Handicap Access: Yes***
Sunday: 8:00, 10:00, AM; 1:00 PM (Nigerian)
Holy Day: As Announced
Weekday: 9:00 AM Mon-Sat
Reconciliation: Sun 9:00 AM and 12:00 Noon
Region: Central *Vicariate: I* *Year Est: 2005*
Baptisms: N/A *First Communions: N/A* *Confirmations: N/A*
Weddings: N/A *Funerals: N/A* *Mass attendance: 403*

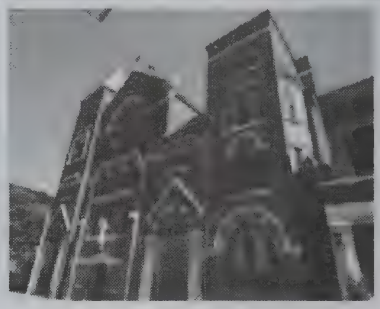

SAINT LEONARD OF PORT MAURICE

Saint Leonard, Prince and Hanover Streets, Boston
Sacred Heart, North Square, North End
Religious Order: OFM

Mailing address and rectory:
14 North Bennett Place, Boston, MA 02113-1913
Telephone: 617-523-2110 **Fax: 617-367-0456**
E-Mail: stleonardboston@gmail.com
Website: saintleonardchurchboston.org

Pastor: Rev. Antonio Nardoianni, OFM/IC
Vicar: Rev. Claude Scrima, OFM/IC
In Residence: Rev. Michael MacInnis, OFM/IC
Organist: Mr. Joseph Cipoletta
Youth Minister: Mr. Stephen Esser
Elementary School: 9 Moon Street
Principal: Sister Eileen Harvey, CSJ 617-227-3143

Mass Times: ***Handicap Access: Yes***
Saturday: 5:00 PM (St. Leonard)
Sunday: 9:00 A.M. (English, Sacred Heart Church), 10:30 A.M. (Italian, St. Leonard Church), 12:00 Noon (English St. Leonard Church)
Holy Day: As Announced
Weekday: 12:05 Mon. - Fri. (St. Leonard), 7:00 P.M. Mon., Wed. and Fri. (Sacred Heart)
Reconciliation: Sat. 4:15- 5:00 P.M. and by request
Region: Central *Vicariate: III* *Year Est: 1873*
Baptisms: 52 *First Communions: 30* *Confirmations: 32*
Weddings: 30 *Funerals: 67* *Mass attendance: 525*

SAINT MARK

1725 Dorchester Avenue, Boston

Mailing address and rectory:
20 Roseland Street, Dorchester, MA 02124
Telephone: 617-825-2852 **Fax: 617-825-0514**
E-Mail: judy.stmarks@comcast.net
Website: stmarkparish.com

Pastor: Rev. Daniel J. Finn
Vicar: Rev. Paschal Mugerwa, Uganda
Pastoral Associate: Sister Helen Roberts, OSF
Business Manager: Mr. Judd Vail
Music Director: Ms. Delda White

Mass Times: ***Handicap Access: Yes***

Saturday: 4:00 P.M.
Sunday: 7:30, 9:30, 11:30 A.M.
Holy Day: As Announced
Weekday: 7:00 A.M.; 9:00 A.M. (Sat)
Reconciliation: Sat. 3:15-3:45 P.M.

Region: Central *Vicariate: II* *Year Est: 1905*
Baptisms: 50 *First Communions: 22* *Confirmations: 0*
Weddings: 14 *Funerals: 30* *Mass attendance: 940*

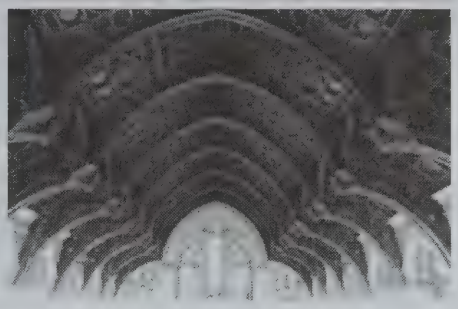

SAINT MARY - SAINT CATHERINE OF SIENA

Saint Mary Church, 55 Warren Street, Boston

Mailing Address: 46 Winthrop Street, Boston, MA 02129
Rectory: 49 Vine Street, Charlestown, MA 02129
Telephone: 617-242-4664 **Fax: 617-242-0016**
Website: stmarystcatherine.org

Pastor: Rev. James J. Ronan
In Residence: Rev. Jerome F. Gillespie
Rev. John P. Kearns
Pastoral Associate: Sister Nancy Citro, SND
Religious Ed/Director: Ms. Katy Fleming, Ms. Sally Walker
Business Manager: Mr. James Santosuosso

Mass Times: ***Handicap Access: Yes***

Saturday: 4:00 PM
Sunday: 8:00, 10:00 AM, 12:30 PM (Spanish); 6;00 PM
Holy Day: As Announced
Weekday: 8:00 AM Mon-Fri; 9:00 AM ON holidays (Chapel, 46 Winthrop Street)
Reconciliation: 3:00 - 3:45 PM or by appointment.

Social Ministry, 49 Vine Street
Social Ministry: Mr. Thomas McDonald
Charlestown Mission Safe: Nikki Flionis 617-242-6995

Region: Central *Vicariate: III* *Year Est: 2006*
Baptisms: 69 *First Communions: 25* *Confirmations: 20*
Weddings: 23 *Funerals: 46* *Mass attendance: 559*

SAINT MARY OF THE ANGELS

2056 Columbus Avenue, Boston

Mailing Address: 97 South Street Boston MA02130
Rectory: 377 Walnut Avenue, Roxbury, MA 02119
Telephone: 617-445-1524 **Fax: 617-524-1840**
E-Mail: stmaryoftheangels@msn.com
Website: stmaryoftheangelsroxbury.org

Pastor: Rev. Alonso E. Macias
Deacons: Deacon Jesus M. Ortiz
Deacon Luciano Herrera
Deacon Jose Perez
Pastoral Associate: Ms. Jen Roy
Religious Ed/Director: Sister Virginia Mulhern, SND
Business Manager: Mr. Robert Locke
Music Director: Ms. Juana Pujols; Mr. John Rood
Organist: Mr. Derrick A Barker

Mass Times:
Sunday: 9:00 A.M. (English), 11:00 A.M. (Spanish)
Holy Day: As Announced
Weekday: 9:00 A.M. Wednesday
Reconciliation: Before Mass and by request
Region: Central *Vicariate: I* *Year Est: 1904*
Baptisms: N/A *First Communions: N/A* *Confirmations: N/A*
Weddings: N/A *Funerals: N/A* *Mass attendance: 490*

SAINT MATTHEW

39 Stanton Street, Boston

Mailing address and rectory:
33 Stanton Street, Dorchester, MA 02124-3716
Telephone: 617-436-3590 **Fax: 617-287-2741**
Website: stmatthewdorchester.org

Pastor: Rev. William P. Joy
Vicar: Rev. Jean Gabriel Charles, Haiti
Organist: Mr. Richard Juicere

Mass Times:
Sunday: 9:30 A.M. (English), 11:00 (French-Creole)
Holy Day: As Announced
Weekday: 5:00 P.M. Mon.-Wed. (French-Creole), Friday
7:00 P.M. (Charismatic French-Creole)
Reconciliation: By request
Region: Central *Vicariate: II* *Year Est: 1900*
Baptisms: 15 *First Communions: N/A* *Confirmations: N/A*
Weddings: 4 *Funerals: 12* *Mass attendance: 337*

SAINT MONICA - SAINT AUGUSTINE

331 Old Colony Avenue, Boston

Mailing address and rectory:
70 Devine Way, South Boston, MA 02127
Telephone: 617-268-1230 **Fax: 617-269-3831**
E-Mail: stmonicastaugustine@hotmail.com

Pastor: Rev. Robert R. Kennedy
Music Director: Ms. Alice Ruseckas
Organist: Mr. Peter Golemme

Mass Times:

Sunday: 7:00, 10:30 A.M.; 12:30 PM (Hispanic)
Holy Day: As Announced
Weekday: 9:00 A.M., Tue., Wed., Thurs.(Rectory Chapel)
Mission: Saint Augustine Cemetery Chapel, 181 Dorchester Street, South Boston
Mission Masses: 4:00 P.M. Sat
Cemetery: Saint Augustine, 181 Dorchester Street, Boston, MA 02127; 617-268-1230

Region: Central *Vicariate: II* *Year Est: 1907*

Baptisms: 50 *First Communions: 19* *Confirmations: 12*
Weddings: 2 *Funerals: 64* *Mass attendance: 365*

SAINT PATRICK

400 Dudley Street, Boston

Mailing address and rectory:
10 Magazine Street, Roxbury, MA 02119-2706
Telephone: 617-445-7645 **Fax: 617-445-6166**
E-Mail: stpatrickrox@comcast.net

Pastor: Rev. Walter J. Waldron
Vicars: Rev. Egidio Alves dos Santos, Cape Verde
Rev. Carlos A. Lopez, Puerto Rico
In Residence: Rev. Russell W. Best
Pastoral Associate: Sister Gerard Ndagano, IHMR; Sister Christine Smith, SBS; Sister Luisa Vasconcelos, FIC, Sister Maria Macedo, FIC, Sister Antonia Soares, FIC, Sister Laura Lopes, FIC
Organist: Mr. Kenneth Starr
Elementary School: 131 Mount Pleasant Avenue
Principal: Ms. Mary Lanata 617-427-3881

Mass Times: ***Handicap Access: yes***

Saturday: 4:30 PM (English), 6:15 PM (Cape Verdean)
Sunday: 9:30 AM, (Cape Verdean); 9:30 AM (Children, Cape Verdean); 10:45 AM (English), Noon (Spanish)
Holy Day: As Announced
Weekday: 6:00 PM Mon - Fri (Cape Verdean Chapel) English; 11:15 AM Tue.; 6:15 PM Thurs (Bilingual); 9:00 AM Sat
Reconciliation: Before and after Mass and by request
Convent: Sisters of Charity: 617-442-0555, Sisters of the Eucharistic Heart of Jesus, 617-767-9097; Blessed Sacrament Sisters, 617-442-0980, 115 Mount Pleasant Ave., Roxbury, MA 02119

Saint Francis House, One Magazine Street, 617-445-6178
Franciscan Friars of the Primitive Observance
Franciscan Sisters of the Immaculate Conception, Our Lady of Fatima, 3 Magazine Street

Region: Central *Vicariate: I* *Year Est: 1836*

Baptisms: 76 *First Communions: 112* *Confirmations: 50*
Weddings: 10 *Funerals: 19* *Mass attendance: 1380*

SAINT PETER

311 Bowdoin Street, Boston

Mailing Address: 278 Bowdoin Street, Boston, 02122
Rectory: 240 Adams Street, Dorchester, MA 02122
Telephone: 617-265-1132 **Fax: 617-265-0463**
E-Mail: stpeterparishdorchester@gmail.com

Pastor: Right Rev. John J. Ahern
Vicars: Rev. Richard C. Conway
Rev. Huy H. Nguyen
Business Manager: Mr. Edward Dervan
Music Director: Mr.Agusto Araujo

Mass Times:
Saturday: 4:00 PM
Sunday: 9:00AM (English); 11:00 AM (Portuguese)
Holy Day: As Announced
Reconciliation: 3:00 - 3:30 PM Saturday
Region: Central *Vicariate: II* *Year Est: 1872*
Baptisms: 5 *First Communions: 4* *Confirmations: 2*
Weddings: 1 *Funerals: 36* *Mass attendance: 481*

SAINT PETER

75 Flaherty Way, Boston
Lithuanian

Mailing address and rectory:
50 Orton Marotta Way, South Boston, MA 02127-2006
Telephone: 617-268-0353 **Fax: 617-268-2585**
E-Mail: klebonas@me.com
Website: stpeterparishboston.com

Pastor: Rev. Stephen P. Zukas
Religious Ed/Director: Ms. Aldona Lingertat
Music Director: Ms. Daiva Navickas
Youth Minister: Ms. Egle Sukys

Mass Times: ***Handicap Access: Yes***
Saturday: No Saturday evening Mass
Sunday: 9:00 and 10:30 AM (Lithuanian)
Holy Day: As Announced
Weekday: 8:00 AM (Bilingual), (No Mass On Fridays); 9AM Saturday
Reconciliation: Before Mass and by request
Region: Central *Vicariate: II* *Year Est: 1904*
Baptisms: 49 *First Communions: 35* *Confirmations: N/A*
Weddings: 4 *Funerals: 17* *Mass attendance: 185*

SAINT THERESA OF AVILA

2078 Centre Street, Boston

Mailing address and rectory:
10 Saint Theresa Avenue, West Roxbury, MA 02132-3416
Telephone: 617-325-1300 **Fax: 617-325-0380**
E-Mail: sttheresarectory@msn.com
Website: rc.net/boston/st_theresa

Pastor: Rev. Msgr. William M. Helmick
Vicar: Rev. Richard S. Bradford
In Residence: Most Rev. Emilio S. Allue, SDB
Rev. Raymond G. Helmick, SJ
Pastoral Associate: Sister Virginia Kelleher, CSJ
Religious Ed/Director: Ms. Ann Barden, Ms. Diane Flynn, Ms. Jennifer McKiernan
Business Manager: Mr. Richard MacDonald
Music Director: Doctor Richard Bunbury
Youth Minister: Ms. Diane Murphy
Elementary School: 40 Saint Theresa Avenue
Principal: Ms. Jane Gibbons 617-323-1050

Mass Times: ***Handicap Access: Yes***

Saturday: 4:00, 5:30 PM
Sunday: 7:30, 9:00, 10:30 AM, Noon; (10:30 AM Anglican Use-Convent Chapel)
Holy Day: As Announced
Weekday: 6:45 AM Mon-Sat; 4:00 PM Mon. - Fri
Reconciliation: Sat. 3:00-4:00 PM; First Thurs. 4:30-5:00 PM

Air-conditioned

Region: Central *Vicariate: I* *Year Est: 1895*

Baptisms: 113 *First Communions: 76* *Confirmations: 69*
Weddings: 18 *Funerals: 147* *Mass attendance: 1437*

SAINT THOMAS AQUINAS

97 South Street, Boston

Mailing address and rectory:
97 South Street, Jamaica Plain, MA 02130
Telephone: 617-524-0240 **Fax: 617-524-1840**
E-Mail: stthosq@comcast.net

Pastor: Rev. Alonso E. Macias
Deacons: Deacon Jesus M. Ortiz
Deacon Luciano Herrera
Deacon Jose Perez
Music Director: Mr. David Cronin

Mass Times: ***Handicap Access: Yes***

Saturday: 4:00 PM
Sunday: 10:00 AM (English); 12:30 PM (Spanish)
Holy Day: As Announced
Weekday: Noon Mon-Fri
Reconciliation: Saturday 3:15 PM - 3:45 PM in chapel, and by appointment

Region: Central *Vicariate: I* *Year Est: 1869*

Baptisms: N/A *First Communions: N/A* *Confirmations: N/A*
Weddings: N/A *Funerals: N/A* *Mass attendance: 367*

SAINT VINCENT DE PAUL

E and West Third Streets, Boston

Mailing address and rectory:
363 E Street, South Boston, MA 02127
Telephone: 617-268-8100 **Fax: 617-268-1277**
E-Mail: stvincentdepaul@comcast.net
Website: stvincentdepaulparish.org

Pastor: Rev. Joseph M. White
Pastoral Associate: Ms. Nicole Feeley
Music Director: Ms. Mary Swanton
Organist: Mr. Ted Finnegan

Mass Times: ***Handicap Access: Yes***

Saturday: 5:00 P.M.
Sunday: 9:00, 10:15 A.M.
Holy Day: As Announced
Weekday: 12:10 P.M. Mon. - Fri.
Reconciliation: Sat. 4:00-4:30 P.M.

Region: Central *Vicariate: II* *Year Est: 1872*

Baptisms: N/A *First Communions: N/A* *Confirmations: N/A*
Weddings: N/A *Funerals: N/A* *Mass attendance: 537*

SAINT BRIDGET

455 Plymouth Street, Abington

Mailing address and rectory:

455 Plymouth Street, Abington, MA 02351-1889

Telephone: 781-878-0900 **Fax: 781-878-6566**

Website: rc.net/boston/saintbridget/

Pastor: Rev. James M. Mahoney
Vicar: Rev. Tamiru F. Atraga
In Residence: Rev. Joseph G. Arsenault
Deacon: Deacon James V. McLaughlin
Religious Ed/Director: Ms. Anne Fennell, 781-878-5950
Business Manager: Mr. Dennis Leonard
Organist: Ms. Carrie Bates, 718-878-5410
Elementary School: 455 Plymouth Street
Principal: Mr. Joseph F. Cirigliano 781-878-8482

Mass Times: ***Handicap Access: Yes***

Saturday: 4:00, P.M.
Sunday: 7:30, 9:30, 11:30 A.M.
Holy Day: As Announced
Weekday: 9:00 A.M. Mon. - Fri.
Reconciliation: Sat. 3:00-3:45 P.M. and by request
Cemetery: Saint Patrick, (Rockland) 781-982-8974

Region: South *Vicariate: II* *Year Est: 1863*
Baptisms: 108 *First Communions: 119* *Confirmations: 104*
Weddings: 17 *Funerals: 67* *Mass attendance: 960*

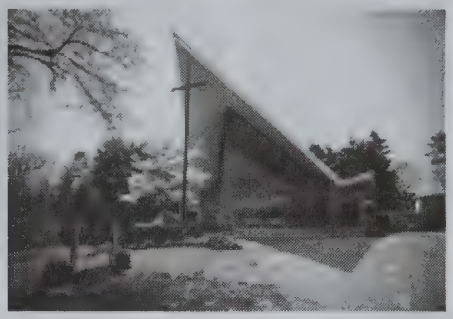

SAINT ELIZABETH OF HUNGARY

89 Arlington Street, Acton

Mailing address and rectory:

89 Arlington Street, Acton, MA 01720-2503

Telephone: 978-263-4305 **Fax: 978-263-9014**

E-Mail: office@seoh.org

Website: seoh.org

Pastor: Rev. Walter J. Woods
Pastoral Associate: Mr. Stephen J. Ryan
Religious Ed/Director: Ms. Barbara M. Dane, Ms. Cynthia K. Harrington
Business Manager: Mr. John J. Morris, Jr.
Music Director: Ms. Andrea Goodrich
Organist: Ms. Betty Saganich, Ms. Mary Kantor
Youth Minister: Ms. Kathleen Deasy

Mass Times: ***Handicap Access: Yes***

Saturday: 5:00 PM
Sunday: 8:00, 10:30 AM, 5:00 PM first Sunday of the month (Oct.- March)
Holy Day: As Announced
Weekday: 9:15 AM Wed., Thurs., Fri.
Reconciliation: Sat. 4:00 - 4:30 PMand by request

Region: West *Vicariate: I* *Year Est: 1945*
Baptisms: 30 *First Communions: 58* *Confirmations: 104*
Weddings: 4 *Funerals: 25* *Mass attendance: 792*

HOLY FAMILY

Saint Joseph Church, School Street, Amesbury

Mailing address and rectory:

9 Sparhawk Street, Amesbury, MA 01913

Telephone: 978-388-0330 **Fax: 978-388-8840**

E-Mail: parishoffice@hfamesbury.com

Website: hfamesbury.com

Pastor: Rev. Louis R. Palmieri
Vicar: Rev. Michael J. Farrell
Deacon: Deacon Raymond E. Doucette
Religious Ed/Director: Ms. Kathy Larsen
Business Manager: Ms. Paula Blair
Music Director: Ms. Margaret Doyle
Organist: Mr. David Morrow, Mr. Jack Rogers

Mass Times: ***Handicap Access: Yes***

Saturday: 4:00 PM
Sunday: 7:30 A.M. and 10:30 AM
Holy Day: As Announced
Weekday: 9:00 AM Tue, Thur
Reconciliation: Sat. 3:00 - 3:30 PM. and by request
Cemetery: Saint Joseph, 978-388-0330
Parish Offices: 6 Allen's Court, Amesbury 01913-2302
Region: Merrimack Vicariate: IV Year Est: 1998
Baptisms: 60 First Communions: 57 Confirmations: 40
Weddings: 13 Funerals: 46 Mass attendance: 878

SAINT AUGUSTINE

43 Essex Street, Andover

Religious Order: OSA

Mailing Address: 35 Essex Street, Andover, MA 01810-3748

Rectory: 43 Essex Street, Andover, MA 01810-3748

Telephone: 978-475-0050 **Fax: 978-475-3078**

E-Mail: info@staugustineparish.org

Website: staugustineparish.org

Pastor: Rev. Peter G. Gori, OSA
Vicar: Rev. Richard T. O'Leary, OSA
In Residence: Rev. Fritz J. Cerullo, OSA
Rev. Richard L. Foley, OSA
Religious Ed/Director: Ms.Bridget Rao, Ms. Marguerite Coleman, Ms. Janice Zackular
Business Manager: Ms. Karen J. Miller, 978-474-4201; Brother John DelCasale, OSA
Music Director: Ms. Cynthia Arsenault
Youth Minister: Ms. Katie Scanlon LeBlanc
Elementary School: 26 Central Street
Principal: Ms. Paula O'Dea 978-475-2414

Mass Times: ***Handicap Access: Yes***

Saturday: 4:00 P.M.
Sunday: 8:00, 9:30, 11:00 A.M., 12:30, 5:30 P.M.
Holy Day: As Announced
Weekday: 8:00 A.M., MWF 12:00 Noon, Sat. 8:00 A.M.
Reconciliation: Sat. 11:00-12:00 Noon
Mission: Saint Joseph, 20 High Vale Lane, Ballardville
Mission Masses: Sunday Mass: 10:00 A.M.
Convent: Saint Augustine Convent, 47 Essex Street, Andover 978-475-0087
Cemetery: Saint Augustine, Lupine Road and Austin Way, Andover
Center for Education and Ministry, 35 Essex Street, Andover
Region: Merrimack Vicariate: III Year Est: 1866
Baptisms: 89 First Communions: 187 Confirmations: 152
Weddings: 19 Funerals: 72 Mass attendance: 1730

SAINT ROBERT BELLARMINE

198 Haggetts Pond Road, Andover

Mailing address and rectory:
198 Haggetts Pond Road, Andover, MA 01810-4218

Telephone: 978-683-8922 **Fax: 978-689-8878**

Website: saintroberts.net

Pastor: Rev. Richard T. Conway
Religious Ed/Director: Ms. Amanda Roberts
Business Manager: Ms. Irene Bonner
Music Director: Ms. Yvonne Dupont Gobis

Mass Times: ***Handicap Access: Yes***

Saturday: 4:00 PM
Sunday: 9:00, 11:00 AM
Holy Day: As Announced
Weekday: Wed. 6:00 PM, Thurs. 5:00 PM, Friday 6:15 AM
Reconciliation: Wed. 5:45 PM (except Advent and Lent)

Region: Merrimack Vicariate: III Year Est: 1961
Baptisms: 18 First Communions: 44 Confirmations: 44
Weddings: 7 Funerals: 22 Mass attendance: 514

SAINT AGNES

Medford Street, Arlington

Mailing address and rectory:
51 Medford Street, Arlington, MA 02474-3197

Telephone: 781-648-0220 **Fax: 781-643-7883**

E-Mail: parish@saintagnes.net

Website: saintagnes.net

Pastor: Rev. Brian M. Flatley
Vicar: Rev. John J. Graham
Religious Ed/Director: Ms. Joyce Patriacca, 781-646-5579; Ms. Diane Weir, 781-641-6621
Business Manager: Ms. Karen DeAlmeida
Music Director: Mr. Michael Vaughan
Organist: Ms. Kimberly Howe
Elementary School: 39 Medford Street
Principal: Mr. Robert Penta 781-643-9031
High School: 16 Medford Street
Principal: Principal: Mr. Stephen J. Biagioni 781-646-7770

Mass Times: ***Handicap Access: Yes***

Saturday: 4:00 and 5:15 PM
Sunday: 7:00, 9:00,10:30 AM, 12:00 Noon, 5:00 PM
Holy Day: As Announced
Weekday: 7:00 AM (also 5:30 PM during Lent except Saturday)
Reconciliation: Sat. 3:00-4:00, 5:00-5:15 PM

Fidelity House: 25 Medford Street, 781-648-2005, Edward Woods, Director

Region: North Vicariate: IV Year Est: 1872
Baptisms: 96 First Communions: 76 Confirmations: 1
Weddings: 16 Funerals: 203 Mass attendance: 2265

SAINT CAMILLUS

1185 Concord Turnpike, Arlington

Mailing address and rectory:
1175 Concord Turnpike, Arlington, MA 02476-7262

Telephone: 781-643-3132 **Fax: 781-643-8228**
E-Mail: stcamillus@verizon.net

Pastor: Rev. James E. O'Leary
In Residence: Rev. Robert M. O'Grady
Religious Ed/Director: Ms. Marilyn Poole
Music Director: Ms. Kristyn McKenna
Organist: Mr. Ryan Lynch

Mass Times: ***Handicap Access: Yes***

Saturday: 4:30 P.M.
Sunday: 9:00 and 11:00 A.M.
Holy Day: As Announced
Weekday: 9:00 A.M.
Reconciliation: Sat. 4:00 P.M.

Region: North *Vicariate: IV* *Year Est: 1950*
Baptisms: 20 *First Communions: 38* *Confirmations: 94*
Weddings: 3 *Funerals: 44* *Mass attendance: 729*

SAINT CECILIA

55 Esty Street, Ashland

Mailing address and rectory:
54 Esty Street, Ashland, MA 01721-2126

Telephone: 508-881-1107 **Fax: 508-881-8606**
E-Mail: business.stcecilia@comcast.com
Website: saintcecilia.org

Pastor: Rev. Richard P. Cornell
Religious Ed/Director: Ms. Janet Wilkinson, 508-881-6107
Business Manager: Ms. Holly Archer, 508-881-1107
Music Director: Ms. Lelia Viana, 508-376-9569
Organist: Mr. AntonioViana, 508-881-1531
Youth Minister: Ms. Lelia Viana, 508-881-1531

Mass Times:

Saturday: 4:30 P.M.
Sunday: 7:00, 9:00, 11:00 A.M.
Holy Day: As Announced
Weekday: 9:00 A.M.
Reconciliation: Sat. 3:30-4:15 P.M.

Region: West *Vicariate: III* *Year Est: 1885*
Baptisms: 29 *First Communions: 59* *Confirmations: 51*
Weddings: 4 *Funerals: 15* *Mass attendance: 683*

SAINT MICHAEL

87 North Main Street, Avon

Mailing address and rectory:
87 North Main Street, Avon, MA 02322-1286

Telephone: 508-586-7210 **Fax: 508-586-7211**
E-Mail: stmichaelavon@comcast.net

Pastor: Rev. Thomas C. Boudreau
Religious Ed/Director: Ms. Patricia Ierardi
Business Manager: Ms. Helen Vaughan
Organist: Ms. Joan Ahern, Ms. Wendy Hess, Cantor

Mass Times: ***Handicap Access: Yes***

Saturday: 4:00 PM
Sunday: 9:00 and 11:00 AM
Holy Day: As Announced
Weekday: 9:00 AM Monday, Wednesday, Thursday, Friday
Reconciliation: Saturday 3:00 - 3:30 PM
Cemetery: Saint Michael, Mr. Steven Monahan, 508-586-7210

Region: South *Vicariate: III* *Year Est: 1908*
Baptisms: 42 *First Communions: 29* *Confirmations: 21*
Weddings: 4 *Funerals: 50* *Mass attendance: 873*

SAINT MARY

29 Shirley Street, Ayer

Mailing address and rectory:
31 Shirley Street, Ayer, MA 01432-1219

Telephone: 978-772-2414 **Fax: 978-772-0727**
E-Mail: office@stmarysayer
Website: stmarysayer.org

Pastor: Rev. Edmond M. Derosier
Pastoral Associate: Sister Joan Guertin, SUSC
Religious Ed/Director: Ms. Donna Vaira
Business Manager: Ms. Betsy Diskin
Music Director: Ms. Elizabeth Lewis

Mass Times: ***Handicap Access: Yes***

Sunday: 8:00, 9:45 A.M.
Holy Day: As Announced
Reconciliation: By appointment
Cemetery: Saint Mary, 6 Bishop Road, 978-772-2414

Region: Merrimack *Vicariate: I* *Year Est: 1858*
Baptisms: 7 *First Communions: 18* *Confirmations: 16*
Weddings: 0 *Funerals: 15* *Mass attendance: 273*

SAINT MICHAEL

90 Concord Road, Bedford

Mailing address and rectory:
90 Concord Road, Bedford, MA 01730

Telephone: 781-275-6318 **Fax: 781-271-9879**
E-Mail: Office@SaintMichaelParishBedford.org
Website: SaintMichaelParishBedford.org

Pastor: Rev. Mark S. Sheehan
In Residence: Rev. Isaac Ebo Mensah, Ghana
Religious Ed/Director: Ms. Patricia Marks, Ms. Ann Marie Baratta, 781-275-6324
Business Manager: Mr. Stephen A. Kerwin
Music Director: Ms. Lynn Vermeer, 781-863-0217
Youth Minister: Mr. Joseph DiMarino

Mass Times: ***Handicap Access: Yes***
Saturday: 5:00 P.M.
Sunday: 7:00, 10:00 A.M., 5:00 P.M.
Holy Day: As Announced
Weekday: 9:00 A.M.
Reconciliation: Sat. 4:00-4:40 P.M.
Parish Pastoral Center: 90 Concord Road, 781-275-6318
Region: West *Vicariate: I* *Year Est: 1931*
Baptisms: 54 *First Communions: 55* *Confirmations: 68*
Weddings: 6 *Funerals: 24* *Mass attendance: 1362*

SAINT BLAISE

1158 South Main Street, Bellingham

Mailing address and rectory:
1158 South Main Street, Bellingham, MA 02019-1597

Telephone: 508-966-1258 **Fax: 508-966-0310**
Website: saintblaise.org

Pastor: Rev. Albert M. Faretra
Religious Ed/Director: Ms. Rita Pizzi
Business Manager: Ms. Paula Nieva
Music Director: Mr. Roger Camire
Youth Minister: Ms. Rita Pizzi, 508-966-1274

Mass Times: ***Handicap Access: Yes***
Saturday: 4:00 P.M.
Sunday: 7:30, 10:00 A.M.
Holy Day: As Announced
Weekday: 9:00 AM - Mon, Wed, Thur, Fri
Reconciliation: Sat: 3:30 PM
Region: West *Vicariate: IV* *Year Est: 1962*
Baptisms: 30 *First Communions: 32* *Confirmations: 35*
Weddings: 4 *Funerals: 42* *Mass attendance: 516*

SAINT BRENDAN

382 Hartford Avenue, Bellingham

Mailing address and rectory:

384 Hartford Avenue, Bellingham, MA 02019-1217

Telephone: 508-966-0260 **Fax: 508-966-4404**

E-Mail: fr.mullen.saintbrendan@verizon.net

Website: saintbrendansparish.org

Pastor: Rev. David J. Mullen

Deacon: Deacon Robert T. Hackett

Religious Ed/Director: Ms. Patricia Whalen

Music Director: Ms. Maryanne Donohue, Ms. Alice Bissonnette

Youth Minister: James and Cheryl Duran

Mass Times: ***Handicap Access: Yes***

Saturday: 4:00 P.M. (EST); 5:00 P.M. (EDT)

Sunday: 8:30, 10:30 A.M., 5:30 P.M.

Holy Day: As Announced

Weekday: 9:00 A.M. (Mon - Sat)

Reconciliation: Sat. 2:00-3:30 P.M., EST; 3:00-4:30 P.M., EDT

Region: West *Vicariate: IV* *Year Est: 1945*

Baptisms: 40 *First Communions: 46* *Confirmations: 35*

Weddings: 7 *Funerals: 6* *Mass attendance: 618*

SAINT JOSEPH

130 Common Street, Belmont

Mailing address and rectory:

345 Waverley Street, Belmont, MA 02478-2418

Telephone: 617-484-0279 **Fax: 617-489-5423**

E-Mail: frfaretra@stjoseph.belmont.ma.us

Website: stjoseph.belmont.ma.us

Pastor: Rev. Thomas A. Mahoney

Religious Ed/Director: Ms. Tammy Keithly, 617-484-1770; Ms. Christa Lucas, 617-484-5479

Business Manager: Ms. Patty Mihelich

Music Director: Mr. Charles Connor

Organist: Ms. Dot Bowe

Youth Minister: Mr. Patrick Dayton, 617-484-3279

Mass Times: ***Handicap Access: Yes***

Saturday: 4:30 PM

Sunday: 8: 00, 10:00 AM

Holy Day: As Announced

Weekday: 9:00 am, Mon, Tue, Wed, Fri

Reconciliation: By appointment

Region: West *Vicariate: II* *Year Est: 1900*

Baptisms: 38 *First Communions: 55* *Confirmations: 52*

Weddings: 12 *Funerals: 40* *Mass attendance: 461*

SAINT LUKE

132 Lexington Street, Belmont

Mailing address and rectory:

132 Lexington Street, Belmont, MA 02478-1239

Telephone: 617-484-1996 **Fax: 617-484-7831**

E-Mail: stlukebelmont@verizon.net

Website: stlukesbelmont.org

Pastor: Rev. Gerard Petringa

Pastoral Associate: Sister Kathleen Moran, CSJ

Religious Ed/Director: Mr. Robert P. Flaherty

Music Director: Mr. Todd Theriault

Mass Times: ***Handicap Access: Yes***

Saturday: 4:00 P.M.

Sunday: 7:00, 9:00, 11:00 A.M.

Holy Day: As Announced

Weekday: 6:45 A.M.: Mon, Wed, Fri.; 9:00 A.M. Tue, Thu, Sat

Reconciliation: Sat. 1:00 P.M.

Region: West *Vicariate: II* *Year Est: 1919*

Baptisms: 38 *First Communions: 27* *Confirmations: 0*

Weddings: 3 *Funerals: 73* *Mass attendance: 755*

SAINT JOHN THE EVANGELIST

111 New Balch Street, Beverly

Mailing address and rectory:

552 Cabot Street, Beverly, MA 01915

Telephone: 978-922-5542 **Fax: 978-921-4563**

E-Mail: stjohnrc@parishmail.com

Website: stjohnchurchbeverly.com

Administrator: Rev. Msgr. William F. Cuddy

Religious Ed/Director: Ms. Jude-Ann Odiorne, 978-922-2122

Music Director: Ms. Jeanne Dixey

Elementary School: 111 New Balch Street

Principal: Ms. Karen P. McCarthy 978-922-0048

Mass Times: ***Handicap Access: Yes***

Saturday: 4:00 PM

Sunday: 8:00, 9:30, 11:00 AM

Holy Day: As Announced

Weekday: 9:00 AM

Reconciliation: Sat. 3:00 PM

Region: North *Vicariate: I* *Year Est: 1955*

Baptisms: 24 *First Communions: 39* *Confirmations: 41*

Weddings: 2 *Funerals: 35* *Mass attendance: 543*

SAINT MARGARET

672 Hale Street, Beverly

Mailing address and rectory:
672 Hale Street, Beverly, MA 01915-2119

Telephone: 978-927-0069 **Fax: 978-927-9359**
E-Mail: casstmargbf@comcast.net

Administrator: Rev. David J. Barnes
Vicar: Rev. Ixon Chateau
Religious Ed/Director: Ms. Mary Murray
Business Manager: Ms. Christine A. Slete
Music Director: Ms. Rose-Marie Newbury

Mass Times: ***Handicap Access: Yes***
Saturday: 4:00 PM
Sunday: 9:30 AM
Holy Day: As Announced
Reconciliation: Sat. 3:00-3:40 PM and by request
Region: North *Vicariate: I* *Year Est: 1905*
Baptisms: 9 *First Communions: 14* *Confirmations: 0*
Weddings: 4 *Funerals: 14* *Mass attendance: 461*

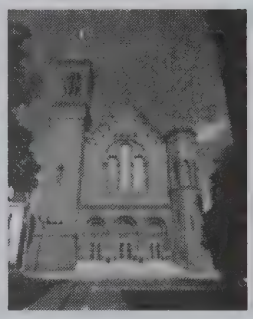

SAINT MARY STAR OF THE SEA

251 Cabot Street, Beverly

Mailing address and rectory:
253 Cabot Street, Beverly, MA 01915-4597

Telephone: 978-922-0113 **Fax: 978-922-8501**
Website: stmarystar.org

Pastor: Rev. David J. Barnes
Vicar: Rev. Ixon Chateau
Religious Ed/Director: Ms. Christine O'Brien
Business Manager: Ms. Diane Macedo
Organist: Mr. Fred MacArthur, 978-609-4302
Elementary School: 13 Chapman Street
Principal: Mr. Kevin Cushman 978-927-3259

Mass Times: ***Handicap Access: Yes***
Saturday: 4:00 P.M.
Sunday: 8:15, 10:30 A.M. (Choir), 5:00 P.M.
Holy Day: As Announced
Weekday: 7:00 A.M., no Mass on Thursday
Reconciliation: Sat. 2:30-3:15 P.M. and by request
Convent: Saint Mary Convent, 15 Chapman Street, 978-927-2506
Region: North *Vicariate: I* *Year Est: 1870*
Baptisms: 48 *First Communions: 38* *Confirmations: 50*
Weddings: 12 *Funerals: 61* *Mass attendance: 1425*

SAINT ANDREW

Talbot Avenue and Colson Street, Billerica

Mailing address and rectory:
45 Talbot Avenue, Billerica, MA 01862-1414

Telephone: 978-663-3624 **Fax: 978-670-1433**
E-Mail: pastor@saintandrewbillerica.org
Website: saintandrewbillerica.org

Pastor: Rev. James T. Kelly
Pastoral Associate: Ms. Adrienne Cullen, 978-663-3624
Business Manager: Ms. Pamela Newfell
Music Director: Mr. Chris Wood

Mass Times: ***Handicap Access: Yes***
Saturday: 4:00 P.M.
Sunday: 8:00, 10:00 AM
Holy Day: As Announced
Weekday: 12:05 PM (Mon, Wed-Fri)
Reconciliation: Sat. 3:00 P.M. and by request
Region: Merrimack Vicariate: I *Year Est: 1868*
Baptisms: 25 *First Communions: 16* *Confirmations: 18*
Weddings: 4 *Funerals: 10* *Mass attendance: 400*

SAINT MARY

796 Boston Road, Billerica

Mailing address and rectory:
796 Boston Road, Billerica, MA 01821

Telephone: 978-663-2215 **Fax: 978-663-0127**
E-Mail: parish@stmarybillerica.com
Website: stmarybillerica.com

Pastor: Rev. Francis E. Sullivan
Deacon: Deacon Allan R. Shanahan
Religious Ed/Director: Ms. Kren Dobbs, Mr. James J. Spinale
Music Director: Ms. Angela M. Nice
Organist: Ms. Laura Rosa

Mass Times: ***Handicap Access: Yes***
Saturday: 4:00 P.M.
Sunday: 8:30, 10:30 A.M., 12:10 P.M.
Holy Day: As Announced
Weekday: 9:00 A.M. Mon, Tue, Wed, Sat; 6:30 PM, Fri
Reconciliation: Sat. 3:00-3:45 P.M.
Region: Merrimack Vicariate: I *Year Est: 1937*
Baptisms: 36 *First Communions: 54* *Confirmations: 44*
Weddings: 6 *Funerals: 21* *Mass attendance: 809*

SAINT THERESA OF LISIEUX

Boston Road, Billerica

Mailing address and rectory:

One Grace Avenue, Billerica, MA 01821-2504

Telephone: 978-663-8816 **Fax: 978-663-0577**

E-Mail: rectory_parish@sttheresaparishbillerica.com

Website: sttheresaparishbillerica.com

Pastor: Rev. Shawn W. Allen

Vicar: Rev. F. Agustin Anda Gomez

In Residence: Rev. John J. McCormick

Deacon: Deacon Phillip T. DiBello

Religious Ed/Director: Ms. Stephanie Tuzzolo; Ms. Lorraine Ronan; Ms. Carol Roncari, Ms. Roselyn Scales

Business Manager: Mr. Al MacMullin

Music Director: Ms. Joanne Gagliardi

Organist: Mr. Rick Scalise

Mass Times:

Saturday: 4:30 P.M.

Sunday: 8:00, 10:00 A.M., 5:00 P.M.

Holy Day: As Announced

Weekday: 9:00 A.M. (Mon - Fri)

Reconciliation: Sat. 3:30-4:15 P.M. and by request

Region: Merrimack Vicariate: I Year Est: 1945

Baptisms: 115 First Communions: 104 Confirmations: 110

Weddings: 18 Funerals: 102 Mass attendance: 1229

SAINT CLARE

1244 Liberty Street, Braintree

Mailing address and rectory:

1244 Liberty Street, Braintree, MA 02184-8299

Telephone: 781-848-7480 **Fax: 781-356-8380**

E-Mail: stclare1@verizon.net

Pastor: Rev. Paul S. Sughrue

Deacon: Deacon Michael J. Cavanaugh

Religious Ed/Director: Ms. Deborah Clancy, Ms. Anne Marie Tranfaglia, Mr. Michael Paniciotti, 781-848-7481

Business Manager: Ms. Sandra Sisk

Music Director: Ms. Kathy Clancy, 781-849-9219

Mass Times:

Handicap Access: Yes

Saturday: 4:00 P.M.

Sunday: 8:30, 10:00, 11:30 A.M.

Holy Day: As Announced

Weekday: 9:00 A.M. (Wed -Sat)

Reconciliation: Sat. 3:00-3:45 P.M.

Region: South Vicariate: I Year Est: 1959

Baptisms: 52 First Communions: 69 Confirmations: 62

Weddings: 5 Funerals: 44 Mass attendance: 925

SAINT FRANCIS OF ASSISI

856 Washington Street, Braintree

Mailing address and rectory:
856 Washington Street, Braintree, MA 02184-6464

Telephone: 781-843-1332 **Fax: 781-848-0976**
E-Mail: parish@sfab.org
Website: sfab.org

Pastor: Very Rev. Kevin M. Sepe, VF
Vicar: Rev. Gregory G. Vozzo
In Residence: Very Rev. Mark O'Connell
Pastoral Associate: Ms. Linda M. Muldoon
Religious Ed/Director: Ms. Lynne Jensen, 781-848-3238
Business Manager: Mr. Rick Timmerman
Music Director: Deacon Joseph MacDonald
Elementary School: 850 Washington Street
Principal: Ms. Vittoria DeBenedictis 781-848-0842

Mass Times: ***Handicap Access: Yes***

Saturday: 4:00 P.M.
Sunday: 7:30, 9:00, 10:30 A.M., 12:00 Noon
Holy Day: As Announced
Weekday: 7:00 A.M. Mon.-Fri., 9:00 A.M. Sat.
Reconciliation: Sat. 3:00-3:45 P.M.

Region: South *Vicariate: I* *Year Est: 1903*
Baptisms: 100 *First Communions: 127* *Confirmations: 77*
Weddings: 21 *Funerals: 114* *Mass attendance: 1197*

SAINT THOMAS MORE

8 Hawthorn Road, Braintree

Mailing address and rectory:
8 Hawthorn Road, Braintree, MA 02184-1402

Telephone: 781-843-1980 **Fax: 781-843-7110**
Website: stmparish.org

Pastor: Rev. James J. McCarthy
Pastoral Associate: Ms. Janelle Snarsky
Religious Ed/Director: Ms. Anne Vail, 781-843-2142, Jerry Hubbard

Mass Times: ***Handicap Access: Yes***

Saturday: 4:00 P.M.
Sunday: 8:00, 10:30 A.M., 12:00 Noon
Holy Day: As Announced
Weekday: 9:00 A.M.
Reconciliation: Sat. 3:00-3:45 P.M.

Region: South *Vicariate: I* *Year Est: 1938*
Baptisms: N/A *First Communions: N/A* *Confirmations: N/A*
Weddings: N/A *Funerals: N/A* *Mass attendance: 656*

SAINT THOMAS AQUINAS

103 Center Street, Bridgewater

Mailing address and rectory:

103 Center Street, Bridgewater, MA 02324-1397

Telephone: 508-697-9528 **Fax: 508-279-1859**

E-Mail: stthomasaquinas@comcast.net

Website: stthomasaquinas.com

Pastor: Rev. William D. Devine

Vicar: Rev. John A. D'Arpino

Deacon: Deacon Gerald P. Ryan

Religious Ed/Director: Ms. Karen Geraghty, Ms. Aimee Manzoni

Music Director: Mr. Ted Babiczuk

Mass Times: ***Handicap Access: Yes***

Saturday: 4:00 PM

Sunday: 7:45, 10:00, AM, Noon

Holy Day: As Announced

Weekday: 7:00, 9:00 AM Mon.-Fri.; 9:00 AM, Sat.

Reconciliation: Sat. 3:00-3:45 PM and by request

Mission: Saint Basil (Bridgewater State University); 122 Park Avenue, Bridgewater

Mission Masses: 10:00 AM; 7:30 PM Sun; 5:30 PM Wed.

Cemetery: Saint Thomas Aquinas, 508-697-9528

Religious Education Office 508-697-3652

Region: South *Vicariate: III* *Year Est: 1848*

Baptisms: 109 *First Communions: 139* *Confirmations: 111*

Weddings: 27 *Funerals: 63* *Mass attendance: 1325*

CHRIST THE KING

42 Wendell Avenue, Brockton

Mailing address and rectory:

71 East Mian Street, Brockton, MA 02302-3122

Telephone: 508-586-1575 **Fax: 508-586-9393**

Website: ctkp.org

Pastor: Very Rev. Joseph K. Raeke, VF

Vicars: Rev. Carlos D. Suarez
Rev. Arlin Jean-Louis, OMI

Deacons: Deacon Philip H. LaFond
Deacon Christopher Z. Connelly

Pastoral Associate: Sister Alice M. Arsenault, SUSC

Religious Ed/Director: Ms. Judy A. Sullivan, Mr. Joseph Sanon

Business Manager: Ms. Anne M. Owen

Music Director: Ms. Theresa A. Ronan

Mass Times: ***Handicap Access: Yes***

Saturday: 4:00 PM

Sunday: 8:00, 10:00, AM; 12:30 PM (Haitian)

Holy Day: As Announced

Weekday: 9:00 AM Tues., Thurs. and Fri.

Reconciliation: Sat 3:00-3:30 PM and by request

Region: South *Vicariate: III* *Year Est: 2004*

Baptisms: 68 *First Communions: 48* *Confirmations: 39*

Weddings: 8 *Funerals: 107* *Mass attendance: 812*

OUR LADY OF LOURDES

433 West Street, Brockton

Mailing address and rectory:

439 West Street, Brockton, MA 02301

Telephone: 508-586-4715 **Fax: 508-584-6257**

E-Mail: our.lourdes@comcast.net

Website: ourladyoflourdes-brockton.com

Pastor: Very Rev. Joseph K. Raeke, VF
Vicar: Rev. Carlos D. Suarez
Deacons: Deacon Christopher Z. Connelly
Deacon Philip H. LaFond
Pastoral Associate: Ms. Jeanne Lafond
Religious Ed/Director: Ms. Marcia Walkama
Music Director: Mr. Richard Cessarini, 508-942-6212

Mass Times: ***Handicap Access: Yes***

Saturday: 4:00 PM
Sunday: 8:00, 10:00 AM, Noon
Holy Day: As Announced
Weekday: 9:00 AM Mon, Wed, Fri
Reconciliation: Sat. 3:00-3:30 PM and by request

Region: South *Vicariate: III* *Year Est: 1931*
Baptisms: 58 *First Communions: 63* *Confirmations: 31*
Weddings: 4 *Funerals: 83* *Mass attendance: 795*

SAINT EDITH STEIN

631North Main Street, Brockton

Mailing address and rectory:

71 East Main Street, Brockton, MA 02301-2461

Telephone: 508-586-6491 **Fax: 508-587-1796**

E-Mail: saintedithstein@gmail.com

Website: stedithsteinparish.org

Pastor: Very Rev. Joseph K. Raeke, VF
Vicars: Rev. Carlos D. Suarez
Rev. Egidio Alves dos Santos, Cape Verde
Deacons: Deacon Christopher Z. Connelly
Deacon Philip H. LaFond
Pastoral Associate: Sister Eugenia DaSilva, Sister Djai, Cape Verdean Ministries
Religious Ed/Director: Ms. MaryAnn Yezukevich, 508-588-7032
Business Manager: Mr. Judson Vail
Music Director: Ms. Tracy Zwicker Suplee
Organist: Ms. Beth Stafford

Mass Times: ***Handicap Access: Yes***

Saturday: 4:00; 7:00 PM (Portuguese Creole)
Sunday: 9:30, 11:30 AM; 1:00 PM (Portuguese Creole)
Holy Day: As Announced
Weekday: 9:00 AM Mon, Wed, Thurs, Sat
Reconciliation: Sat. 3:15 - 3:45 PM

Region: South *Vicariate: III* *Year Est: 2003*
Baptisms: 149 *First Communions: 174* *Confirmations: 62*
Weddings: 18 *Funerals: 76* *Mass attendance: 2075*

SAINT PATRICK

335 Main Street, Brockton

Mailing address and rectory:

335 Main Street, Brockton, MA 02301-5396

Telephone: 508-586-4840 **Fax: 508-941-0639**

E-Mail: stpatrickbrockton@yahoo.com

Pastor: Rev. Jose M. Abalon, Newark
Religious Ed/Director: Mr. Pablo Martinez
Business Manager: Mr. Thomas Noe

Mass Times: ***Handicap Access: Yes***

Saturday: 4:00 PM; 7:30 PM, NeoCatechumenate
Sunday: 10:15 AM, Noon (Spanish)
Holy Day: As Announced
Weekday: 9:00 AM in Chapel; Tues. 7:00 PM (Spanish)
Reconciliation: Sat. 3:00 PM and by request
Cemetery: Calvary and Saint Patrick, 508-586-4840

Region: South *Vicariate: III* *Year Est: 1856*
Baptisms: 50 *First Communions: 41* *Confirmations: 21*
Weddings: 3 *Funerals: 16* *Mass attendance: 485*

SAINT MARY OF THE ASSUMPTION

Saint Mary, 3 Linden Place, Brookline

Saint Lawrence, 774 Boylston Street, Brookline

Mailing address and rectory:

5 Linden Place, Brookline, MA 02445-7311

Telephone: 617-734-0444 **Fax: 617-734-3001**

Website: stmarybrookline.com

Pastor: Very Rev. Brian M. Clary, VF
Vicar: Rev. Robert J. Congdon
Deacon: Deacon James A. Manzi
Religious Ed/Director: Ms. Gail Corcoran; Ms. Pamela Carroll
Business Manager: Ms. Susan Crapo
Music Director: Mr. Arthur Rishi
Organist: Ms. Miranda Loud
Elementary School: 67 Harvard Street
Principal: Ms. Maureen Jutras 617-566-7184

Mass Times: ***Handicap Access: Yes***

Saturday: 4:00 P.M.
Sunday: 8:00, 9:30, 11:30 A.M.
Holy Day: As Announced
Weekday: 12:10 P.M. Mon.-Fri.; 8:00 A.M. Sat.
Reconciliation: Sat. 2:45-3:30 P.M. and by request;
Mission: Saint Lawrence Church
Mission Masses: Sun: 9:00 A.M.

Region: Central *Vicariate: I* *Year Est: 1852*
Baptisms: 89 *First Communions: 50* *Confirmations: 25*
Weddings: 33 *Funerals: 54* *Mass attendance: 1131*

SAINT MALACHY

99 Bedford Street, Burlington

Mailing address and rectory:
99 Bedford Street, Burlington, MA 01803

Telephone: 781-272-5111 **Fax: 781-270-9407**
E-Mail: office@saint-malachy.org
Website: saint-malachy.org

Pastor: Rev. John M. Capuci
Religious Ed/Director: Ms. Shirley Cyr, Mr. Bob and Ms. Allison Gill
Business Manager: Ms. Kathleen Keady
Music Director: Mr. Michael McDuffee
Organist: Ms. Mary Nolan
Youth Minister: Mr. Michael McDuffee

Mass Times: ***Handicap Access: Yes***

Saturday: 4:00 P.M.
Sunday: 8:00, 10:30 A.M., June - Labor Day 10:00 A.M.
Holy Day: As Announced
Weekday: 9:00 A.M. Wed.-Sat. (Wed.-Fri., Lent, 12:05 P.M.)
Reconciliation: Sat. 3:00-3:45 P.M. and by request

Region: West *Vicariate: I* *Year Est: 1964*
Baptisms: 27 *First Communions: 31* *Confirmations: 39*
Weddings: 0 *Funerals: 24* *Mass attendance: 513*

SAINT MARGARET

109 Winn Street, Burlington

Mailing address and rectory:
111 Winn Street, Burlington, MA 01803

Telephone: 781-272-3111 **Fax: 781-272-9204**
E-Mail: tinapeg2@verizon.net
Website: saintmargaretschurch.net

Pastor: Rev. Joseph P. Robinson
Deacon: Deacon Richard F. Bilotta
Religious Ed/Director: Ms. Mary Murgo
Music Director: Ms. Mary Meehan, 781-935-7373

Mass Times: ***Handicap Access: Yes***

Saturday: 4:30, 7:30 P.M.
Sunday: 7:30, 10:00 A.M., 12:00 Noon
Holy Day: As Announced
Weekday: 9:00 A.M.
Reconciliation: Sat. 3:00-4:00 P.M.

Region: West *Vicariate: I* *Year Est: 1945*
Baptisms: 112 *First Communions: 99* *Confirmations: 85*
Weddings: 18 *Funerals: 90* *Mass attendance: 2545*

SACRED HEART

47 Sixth Street, Cambridge

Mailing address and rectory:

49 Sixth Street, Cambridge, MA 02141-1594

Telephone: 617-547-0399 **Fax: 617-441-8648**

E-Mail: sacredheartofj@msn.com

Pastor: Rev. John P. Tackney

Religious Ed/Director: Ms. Jean M. Perry

Mass Times: ***Handicap Access: Yes***

Saturday: 5:00 P.M.

Sunday: 7:30, 9:00 A.M. (Family Mass) 11:00 A.M.

Holy Day: As Announced

Weekday: 9:00 A.M. (Mon, Wed, Fri); 6:00 P.M. (Tue, Thur)

Reconciliation: Sat. 4:00 P.M.

Region: Central *Vicariate: IV* *Year Est: 1842*

Baptisms: 42 *First Communions: 12* *Confirmations: 21*

Weddings: 11 *Funerals: 89* *Mass attendance: 673*

SAINT ANTHONY OF PADUA

400 Cardinal Medeiros Avenue, Cambridge

Portuguese

Mailing address and rectory:

400 Cardinal Medeiros Avenue, Cambridge, MA 02141-1411

Telephone: 617-547-5593 **Fax: 617-547-1505**

E-Mail: stanthony.camb@verizon.net

Website: stanthony-cambridge.com

Pastor: Very Rev. Walter A. Carreiro, VF

Vicar: Rev. James M. Achadinha

In Residence: Rev. Cristiano G.B. Barbosa, Brazil
Rev. Leonel V. Batista, Portugal

Religious Ed/Director: Ms. Maria L. Sousa

Business Manager: Ms. Isabel Claudino

Music Director: Mr. Philip Chaves; Ms. Dorothy Chaves

Organist: Mr. Luis Travassos; Ms. Kimberley Sousa Almeida, Mr. Stephen Arredondo

Youth Minister: Mr. Steven Dinis

Mass Times: ***Handicap Access: Yes***

Saturday: 4:00, 5:30 P.M.(Potrtuguese)

Sunday: 8:00, (Portuguese) 9:45, (English) 11:30 A.M., (Portuguese) 7:00 P.M. (Brazilian)

Holy Day: As Announced

Weekday: 9:00 A.M. Tue-Fri; 6:30 P.M. Mon - Fri (Portuguese)

Reconciliation: Sat. 3:00 -3:45 P.M.

Region: Central *Vicariate: IV* *Year Est: 1902*

Baptisms: 52 *First Communions: 28* *Confirmations: 35*

Weddings: 3 *Funerals: 91* *Mass attendance: 1043*

SAINT FRANCIS OF ASSISI

325 Cambridge Street, Cambridge

Italian

Mailing address and rectory:

42 Sciarappa Street, Cambridge, MA 02141

Telephone: 617-876-6754 **Fax: 617-876-6753**

E-Mail: st_francis_42@yahoo.com

Administrator: Very Rev. Walter A. Carreiro, VF
Pastoral Associate: Ms. Joan DeGuglielmo
Religious Ed/Director: Ms. Betty Saccocio
Music Director: Mr. William Malaney
Organist: Ms. Jane Hardy

Mass Times:

Saturday: 5:00 P.M.
Sunday: 8:00 A.M. (Italian), 9:30, 11:30 A.M.
Holy Day: As Announced
Weekday: 7:00 A.M. Mon-Fri
Reconciliation: Sat. 4:30-5:00 P.M.

Region: Central *Vicariate: IV* *Year Est: 1917*
Baptisms: 21 *First Communions: 8* *Confirmations: 5*
Weddings: 4 *Funerals: 25* *Mass attendance: 208*

SAINT JOHN THE EVANGELIST

2270 Massachusetts Avenue, Cambridge

Mailing address and rectory:

2254 Massachusetts Avenue, Cambridge, MA 02140-1837

Telephone: 617-547-4880 **Fax: 617-441-8028**

E-Mail: info@stjohncambridge.org

Website: stjohncambridge.4lpi.com

Pastor: Rev. Charles E. Collins
Vicar: Rev. Arlin Jean-Louis, OMI
In Residence: Rev. Robert E. Nee
Rev. Thomas L. Leclerc, MS
Deacon: Deacon Alfred J. Geneus
Religious Ed/Director: Ms. Maureen Megnia
Business Manager: Mr. Stephen Kerwin
Music Director: Ms. Michelle Vachon
Organist: Mr. Daniel Lamoureaux

Mass Times: ***Handicap Access: Yes***

Saturday: 4:00 P.M.
Sunday: 6:30, 9:00, 11:00 A.M.; 4:30 PM (Creole)
Holy Day: As Announced
Weekday: 7:00 A.M. (Sat. 9:00 A.M.)
Reconciliation: Sat. 3:00-3:30 P.M. and by request

Region: Central *Vicariate: IV* *Year Est: 1893*
Baptisms: 43 *First Communions: 16* *Confirmations: 11*
Weddings: 4 *Funerals: 65* *Mass attendance: 1255*

SAINT MARY OF THE ANNUNCIATION

135 Norfolk Street, Cambridge

Mailing address and rectory:
134 Norfolk Street, Cambridge, MA 02139

Telephone: 617-547-0120 **Fax: 617-547-0232**
E-Mail: parishinfo@stmaryoftheannunciation.com
Website: stmaryoftheannunciation.com

Pastor: Rev. Gabriel Troy
Vicar: Rev. James C. Butts, SDV
Deacon: Deacon Stanley A. Straub
Religious Ed/Director: Ms. Maria Bermudez
Business Manager: Mr. Sam Bedros
Music Director: Mr. Donald Paine, 508-865-2553

Mass Times: ***Handicap Access: Yes***

Saturday: 4:00 PM
Sunday: 9:30 AM; Noon, 7:30(Spanish)
Holy Day: As Announced
Weekday: 8:00 AM
Reconciliation: Sat. 3:15-3:45 PM and by request

Region: Central *Vicariate: IV* *Year Est: 1867*
Baptisms: 58 *First Communions: 41* *Confirmations: 25*
Weddings: 12 *Funerals: 49* *Mass attendance: 961*

SAINT PAUL

Bow and Arrow Streets, Cambridge

Mailing address and rectory:
29 Mount Auburn Street, Cambridge, MA 02138-6097

Telephone: 617-491-8400 **Fax: 617-354-7092**
E-Mail: info@stpaulparish.org
Website: stpaulparish.org

Pastor: Rev. Michael E. Drea
Vicar: Rev. James W. Savage
In Residence: Rev. Matthew J. Westcott
Rev. George S. Salzmann, OSFS
Religious Ed/Director: Mrs. Patty Lee
Business Manager: Mr. Andrew Griswold
Music Director: Mr. John W. Robinson
Organist: Doctor John Wessler
Elementary School: 29 Mt. Auburn Street
Principal: Mr. William P. McIvor 617-868-8658

Mass Times: ***Handicap Access: Yes***

Saturday: 5:00 PM
Sunday: 7:30, 9:30 (Adult Choir), 11:00 AM (Boston Boy Choir); 5:00 PM Student Mass when University is in session
Holy Day: As Announced
Weekday: 8:00 AM; 12:10 PM(Boston Boy Choir); 9:00 AM Sat
Reconciliation: Sat. 3:00-4:30 PM and by request

Harvard Catholic Center, 29 Mount Auburn Street, 617-868-6585

Region: Central *Vicariate: IV* *Year Est: 1875*
Baptisms: 54 *First Communions: 21* *Confirmations: 30*
Weddings: 27 *Funerals: 14* *Mass attendance: 1334*

SAINT PETER

100 Concord Avenue, Cambridge

Mailing address and rectory:

31 Buckingham Street, Cambridge, MA 02138-2297

Telephone: 617-547-4235 **Fax: 617-547-1525**

E-Mail: office@saintpetercambridge.org

Website: saintpetercambridge.org

Pastor: Rev. Leonard F. O'Malley

Deacon: Deacon Thomas L. O'Donnell

Pastoral Associate: Ms. Anna Molettieri

Religious Ed/Director: Ms.Margie Materazzo, Ms. Cheryl DePasquale

Music Director: Ms. Doreen Gulledge

Elementary School: 96 Concord Avenue

Principal: Ms. Bernadette Leahy 617-547-0101

Mass Times: ***Handicap Access: Yes***

Saturday: 4:00 PM

Sunday: 8:00, 10:00 AM (Family); Noon, 5:00 PM

Holy Day: As Announced

Weekday: 8:00 AM Tue-Sat

Reconciliation: Sat: 3;00-3:45 PM

Region: Central *Vicariate: IV* *Year Est: 1848*

Baptisms: 18 *First Communions: 45* *Confirmations: 11*

Weddings: 7 *Funerals: 30* *Mass attendance: 763*

SAINT GERARD MAJELLA

1860 Washington Street, Canton

Mailing address and rectory:

1860 Washington Street, Canton, MA 02021-1642

Telephone: 781-828-3420 **Fax: 781-828-2520**

E-Mail: welcome@saintgerard.org

Website: saintgerard.org

Pastor: Rev. John L. Sullivan

Pastoral Associate: Ms. Ellie George

Religious Ed/Director: Ms. Donna Andersen, Ms. Mary Ann Brady

Business Manager: Mr. Gregory Pando

Music Director: Mr. Greg Pare

Youth Ministers: Mr. Michael Mahan, Ms. Janet Maguire

Mass Times: ***Handicap Access: Yes***

Saturday: 4:00 P.M.

Sunday: 8:30, 10:00, 11:30 A.M., 6:00 P.M.

Holy Day: As Announced

Weekday: 9:00 A.M. (except Fri)

Reconciliation: Sat. 3:00-3:45 P.M. and by request

Region: South *Vicariate: III* *Year Est: 1960*

Baptisms: 66 *First Communions: 113* *Confirmations: 92*

Weddings: 11 *Funerals: 35* *Mass attendance: 1202*

SAINT JOHN THE EVANGELIST

700 Washington Street, Canton

Mailing address and rectory:
700 Washington Street, Canton, MA 02021-3036

Telephone: 781-828-0090 **Fax: 781-828-2480**
Website: stjohncanton.org

Pastor: Rev. Michael F. McLellan
In Residence: Rev. Msgr. Charles J. Bourque
Rev. John F. Reardon
Religious Ed/Director: Ms. Lorraine M. Wright
Business Manager: Ms. Maggie Robenacker
Music Director: Ms. Maria White
Youth Ministers: Ms. Lorraine Wright, Ms. Elisa Richards
Elementary School: 696 Washington Street
Principal: Ms. Charlotte Kelly 781-828-2130

Mass Times:
Saturday: 4:00 PM
Sunday: 7:30, 9:30,11:30 AM; 5:00 PM Sept. - May
Holy Day: As Announced
Weekday: 9:00 AM
Reconciliation: Sat. 3:00-3:45 PM and by request
Cemetery: Saint Mary, Washington Street, Canton
Region: South *Vicariate: III* *Year Est: 1861*
Baptisms: 47 *First Communions: 72* *Confirmations: 45*
Weddings: 10 *Funerals: 65* *Mass attendance: 1065*

SAINT IRENE

181 East Street, Carlisle

Mailing address and rectory:
187 East Street, Carlisle, MA 01741-1104

Telephone: 978-369-3940 **Fax: 978-287-1440**
E-Mail: stirene@comcast.net
Website: stirenes.org

Pastor: Rev. Thomas P. Donohoe
Vicar: Rev. Romain Rurangirwa, Rwanda
Deacons: Deacon Dean C. Bulpett
Deacon Charles A. Ferraro
Religious Ed/Director: Ms. Eileen Faber
Music Director: Ms. Denise Glennon
Organist: Ms. Marianne Vrotsos
Youth Minister: Mr. Francis Barre

Mass Times: ***Handicap Access: Yes***
Saturday: 5:00 P.M.
Sunday: 8:00, 11:00 A.M., 5:00 P.M. (Sept.-June)
Holy Day: As Announced
Weekday: 9:00 A.M. Monday - Saturday
Reconciliation: Sat. 4:00-4:45 P.M.
Region: West *Vicariate: I* *Year Est: 1960*
Baptisms: 37 *First Communions: 42* *Confirmations: 28*
Weddings: 7 *Funerals: 9* *Mass attendance: 632*

Carver-Chelmsford

OUR LADY OF LOURDES

130 Main Street, Carver

Mailing Address: Box 68, Carver, 02330-0068
Rectory: 130 Main Street, Carver, MA 02330-0068
Telephone: 508-866-4000 **Fax: 508-866-5588**
E-Mail: ololcarver@comcast.net
Website: ourladyoflourdescarver.parishesonline.com

Pastor: Rev. Anthony J. Medairos
Deacon: Deacon Paul D. Coughlin
Religious Ed/Director: Ms. Linda Cedrone, 508-866-9211
Music Director: Ms. Diane Enos
Organist: Ms. Helen Walsh

Mass Times: ***Handicap Access: Yes***

Saturday: 5:00 P.M.
Sunday: 9:00, 11:00 A.M.
Holy Day: As Announced
Weekday: 9:00 A.M.
Reconciliation: Sat. 4:15-4:45 P.M.

Region: South *Vicariate: IV* *Year Est: 1950*
Baptisms: 11 *First Communions: 30* *Confirmations: 26*
Weddings: 4 *Funerals: 15* *Mass attendance: 443*

SAINT JOHN THE EVANGELIST

115 Middlesex Street, Chelmsford

Mailing address and rectory:
115 Middlesex Street, Chelmsford, MA 01863-2030
Telephone: 978-251-8571 **Fax: 978-251-7873**
E-Mail: sje.church@parishmail.com
Website: saintjohnchelmsford.org

Pastor: Very Rev. Paul E. Ritt, VF
Vicar: Rev. Richard G. Curran
In Residence: Rev. Francis B. Leonard
Religious Ed/Director: Ms. Donna Delahanty; Ms. Linda Ballard
Business Manager: Ms. Liliana Lucas
Music Director: Mr. Luis Nieto
Youth Minister: Mr. Luis Nieto

Mass Times: ***Handicap Access: Yes***

Saturday: 4:00 PM
Sunday: 8:30, 10:30 AM., 5:00 PM
Holy Day: As Announced
Weekday: 9:00 AM- Mon - Fri
Reconciliation: Sat. 3:00-3:45 PM; Wed. 6:00 - 7:00 PM

Region: Merrimack *Vicariate: I* *Year Est: 1893*
Baptisms: 86 *First Communions: 73* *Confirmations: 37*
Weddings: 17 *Funerals: 83* *Mass attendance: 1546*

SAINT MARY

25 North Road, Chelmsford

Mailing address and rectory:
25 North Road, Chelmsford, MA 01824-2767

Telephone: 978-256-2374 **Fax: 978-256-0122**
Website: saint-mary.org

Pastor: Rev. Stephen S. Donohoe
Vicar: Rev. Thomas B. Corcoran
Religious Ed/Director: Ms.Heather Hannaway; 978-256-3541
Business Manager: Mr. Paul Firicano
Music Director: Ms. Cathy Martin
Youth Minister: Ms. Anne Grejdus

Mass Times: ***Handicap Access: Yes***

Saturday: 4:00 PM
Sunday: 7:00, 9:00, 11:00 AM.; 6:00 PM (Youth Mass)
Holy Day: As Announced
Weekday: 7:00 AM Mon.-Fri., 9:00 AM Sat.
Reconciliation: Sat. 11:00 AM to Noon and by request

Region: Merrimack Vicariate: I Year Est: 1931
Baptisms: 83 First Communions: 121 Confirmations: 113
Weddings: 19 Funerals: 88 Mass attendance: 1611

OUR LADY OF GRACE

194 Nichols Street, Chelsea

Mailing address and rectory:
59 Nichols Street, Chelsea, MA 02150-1225

Telephone: 617-884-0030 **Fax: 617-884-0957**
E-Mail: ologparish@comcast.net
Website: olgp.net

Pastor: Rev. James J. Barry
Pastoral Associate: Ms. Linda DeCristoforo
Religious Ed/Director: Sister Kathy Stark, 617-884-2482
Music Director: Ms. Paula Demetrio
Organist: Mr. Daniel Padgett

Mass Times:

Sunday: 8:00, 11:00 AM, 12:30 PM (Creole)
Holy Day: As Announced
Reconciliation: By request

Region: North Vicariate: IV Year Est: 1913
Baptisms: 31 First Communions: 17 Confirmations: 17
Weddings: 4 Funerals: 40 Mass attendance: 380

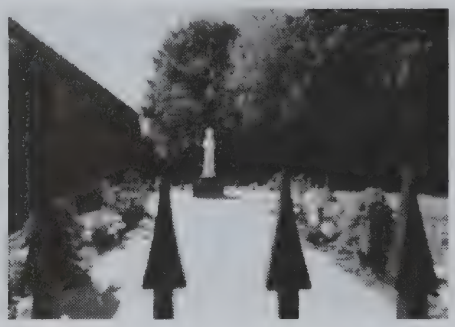

SAINT ROSE OF LIMA

601 Broadway, Chelsea

Mailing address and rectory:

601 Broadway, Chelsea, MA 02150-2998

Telephone: 617-889-2774 **Fax: 617-889-2854**

E-Mail: strosechelsea@hotmail.com

Pastor: Very Rev. Terence J. Moran, VF
Vicars: Rev. Cao Xuan Thanh, CMC
Rev. Succes Jeanty, Mexico
Deacons: Deacon Luis F. Rivera
Deacon Alejandro Iraola
Pastoral Associate: Sister Orquidea Sosa, HMCJ
Religious Ed/Director: Sister Digna Lazo, HMCJ
Elementary School: 580 Broadway
Principal: Ms. Caitlin Keeton 617-884-2626

Mass Times:

Saturday: 4:00 P.M. (English); 7:00 P.M. (Spanish)

Sunday: 8:30 A.M. (Vietnamese),10:00 A.M. (English), 11:30 A.M. (Spanish), 7:00 P.M. (Spanish)

Holy Day: As Announced

Weekday: 7:00 A.M. Mon.-Fri., 8:00 A.M. Sat., 7:00 P.M. Tues.(Spanish); 7:00 P.M. Thurs (Vietnamese); Fri. 7:00 P.M. (Spanish)

Reconciliation: Before Mass

Convent: Saint Rose of Lima Convent, 76 Davis St., Revere, MA 02151

Region: North *Vicariate: IV* *Year Est: 1849*
Baptisms: 289 *First Communions: 272* *Confirmations: 42*
Weddings: 28 *Funerals: 47* *Mass attendance: 2162*

SAINT STANISLAUS

171 Chestnut Street, Chelsea

Polish

Mailing address and rectory:

163 Chestnut Street, Chelsea, MA 02150

Telephone: 617-889-0261 **Fax: 617-466-2107**

E-Mail: stanislaus61@comcast.com

Pastor: Rev. Andrew T. Grelak
Music Director: Mr. Donald Green

Mass Times:

Saturday: 4:00 PM

Sunday: 8:30, 10:00 AM (Polish)

Holy Day: As Announced

Weekday: 8:00 AM Mon - Sat, except Tues 12:05 P.M.

Reconciliation: Mon.- Sat. 15 minutes before Mass, Sat. 3:00-3:45 PM

Region: North *Vicariate: IV* *Year Est: 1905*
Baptisms: 1 *First Communions: 0* *Confirmations: 0*
Weddings: 2 *Funerals: 14* *Mass attendance: 147*

SAINT ANTHONY OF PADUA

2 Summer Street, Cohasset

Mailing Address: 10 Summer Street, Cohasset, MA 02025
Rectory: 129 South Main Street, Cohasset, MA 02025
Telephone: 781-383-0219 **Fax: 781-383-2988**
E-Mail: stanthonycoh@aol.com
Website: saintanthonycohasset.org

Pastor: Rev. John R. Mulvehill
Deacon: Deacon Paul S. Rooney
Religious Ed/Director: Ms. Virginia MacLeod, 781-383-0630
Music Director: Ms. Kathleen Keyes, 781-545-5058
Youth Minister: Mr. William Mazzetti

Mass Times: ***Handicap Access: Yes***

Saturday: 5:00 P.M.
Sunday: 8:00A.M., 9:30A.M., 11:30 A.M.,
Holy Day: As Announced
Weekday: 7:00 A.M., Sat. 8:00 A.M.
Reconciliation: Sat. 4:00-4:45 P.M. and by request
Parish Center

Region: South *Vicariate: II* *Year Est: 1886*
Baptisms: 74 *First Communions: 86* *Confirmations: 72*
Weddings: 21 *Funerals: 2* *Mass attendance: 1332*

HOLY FAMILY

12 Monument Square, Concord

Mailing Address: Parish Office, 55 Church Street, Concord, 01742
Rectory: 70 Monument Square, Concord, MA 01742
Telephone: 978-369-7442 **Fax: 978-371-0853**
E-Mail: holyfamily@holyfamilyconcord.org
Website: holyfamilyconcord.org

Pastor: Rev. Austin H. Fleming
Deacons: Deacon Charles I. Clough
Deacon Gregory J. Burch
Pastoral Associate: Sister Rose Marie Lipke, CDP
Religious Ed/Director: Mr. Kenneth Meltz; Mr. Anthony Carbrello
Business Manager: Mr. William Sharkey
Music Director: Mr. James Barkovic
Youth Minister: Ms. Jaclyn Daniels

Mass Times: ***Handicap Access: Yes***

Saturday: 5:00 P.M.
Sunday: 7:30, 9:30, 11:30
Holy Day: As Announced
Weekday: 7:00 A.M. Mon- Wed- Fri.; 9:00 A.M. Tues. - Thurs. - Sat.
Reconciliation: Sat. 4:00 -4:30 P.M. and by request
Cemetery: Saint Bernard, Bedford Street, Concord, 978-505-8134
Holy Family Parish Hall,62 Monument Square

Region: West *Vicariate: I* *Year Est: 2004*
Baptisms: 42 *First Communions: 92* *Confirmations: 66*
Weddings: 4 *Funerals: 58* *Mass attendance: 987*

SAINT MARY OF THE ANNUNCIATION

24 Conant Street, Danvers

Mailing address and rectory:
24 Conant Street, Danvers, MA 01923-2968

Telephone: 978-774-0340 **Fax: 978-774-9407**
E-Mail: stmarydanvers@comcast.net
Website: stmarychurchdanvers.org

Pastor: Rev. Gerard L. Dorgan
In Residence: Rev. Msgr. Frederick J. Murphy
Pastoral Associate: Mr. Dominic Margaglione
Religious Ed/Director: Mr. John Pension, Ms. Judy DiGennaro, 978-774-8605
Business Manager: Ms. Norma Haddad
Music Director: Mr. R. David Porper
Youth Minister: Mr. John Pension
Elementary School: 14 Otis Street
Principal: Ms. Katherine Hunter 978-774-0307

Mass Times: ***Handicap Access: Yes***

Saturday: 4:00 P.M.
Sunday: 7:00, 9:00, 10:30 A.M.
Holy Day: As Announced
Weekday: 7:00, 9:00 A.M.
Reconciliation: Sat 3:00 - 4:00 PM and by appointment
Cemetery: Saint Mary and Annunciation, 978-774-0340
Region: North *Vicariate: I* *Year Est: 1871*
Baptisms: 80 *First Communions: 52* *Confirmations: 45*
Weddings: 16 *Funerals: 103* *Mass attendance: 996*

SAINT RICHARD OF CHICHESTER

90 Forest Street, Danvers

Mailing address and rectory:
90 Forest Street, Danvers, MA 01923-1806

Telephone: 978-774-7575 **Fax: 978-774-9543**
Website: stricharddanvers.org

Pastor: Rev. Bruce G. Flannagan
Deacon: Deacon Edward P. Elibero
Religious Ed/Director: Ms. Doreen Verda, Ms. Sandra Ciruolo
Business Manager: Ms. Sharon Thurston
Music Director: Ms. Brenda Meyers
Organist: Mr. Jeffrey Patch
Elementary School: 20 Otis Street
Principal: Ms. Katherine Hunter 978-774-0307

Mass Times:

Saturday: 4:30 PM
Sunday: 7:30, 9:00, 11:00 AM,
Holy Day: As Announced
Weekday: 8:00 AM Monday - Friday
Reconciliation: Saturday 4:00 PM and by request
Notre Dame Center, 20 Otis Street, Danvers
Region: North *Vicariate: I* *Year Est: 1963*
Baptisms: 44 *First Communions: 92* *Confirmations: 64*
Weddings: 7 *Funerals: 52* *Mass attendance: 1224*

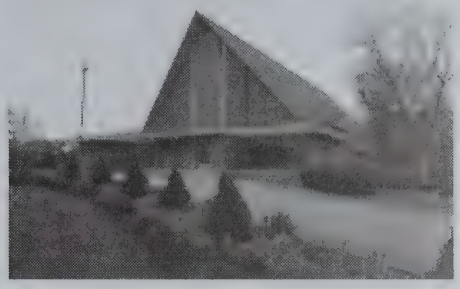

SAINT MARY

420 High Street, Dedham

Mailing Address: 25 Avery Street, Dedham, 02026-2804
Rectory: 420 High Street, Dedham, MA 02026-2892
Telephone: 781-326-0550 **Fax: 781-326-1809**
E-Mail: secretary@stmaryonline.net
Website: stmaryonline.net

Pastor: Rev. William T. Kelly
Vicar: Rev. Paul V. Sullivan
In Residence: Rev. Joseph F. Mozer
Rev. Michael C. Harrington
Deacon: Deacon Louis W. Sheedy
Pastoral Associate: Sister Barbara Lavin, OP
Religious Ed/Director: Ms. Elizabeth Healy 781-326-0550
Business Manager: Mr. Richard Killgoar
Music Director: Mr. Anthony Brown
Youth Minister: Mr. J.P. Manning

Mass Times: ***Handicap Access: Yes***

Saturday: 4:00 P.M.
Sunday: 7:00, 9:00, 11:00 A.M., 5:00 P.M.(Life Teen Mass)
Holy Day: As Announced
Weekday: 7:00 A.M.; Sat and Holiday: 8:00 A.M.
Reconciliation: Sat. 3:00 - 4:00 P.M.
Cemetery: Saint Mary, 781-326-0550

Region: West *Vicariate: III* *Year Est: 1866*
Baptisms: 94 *First Communions: 106* *Confirmations: 87*
Weddings: 26 *Funerals: 108* *Mass attendance: 886*

SAINT SUSANNA

262 Needham Street, Dedham

Mailing address and rectory:
262 Needham Street, Dedham, MA 02026-7009
Telephone: 781-329-9575 **Fax: 781-329-5966**
E-Mail: saintsusanna@hotmail.com
Website: saintsusanna.org

Pastor: Rev. Stephen S. Josoma
Deacon: Deacon Laurence J. Bloom
Pastoral Associate: Ms. Mary Scanlon
Religious Ed/Director: Ms. Mary Scanlon
Music Director: Mr. Doug Farwell
Organist: Ms. Christine Puccia
Youth Minister: Mr. Brian Gannon

Mass Times: ***Handicap Access: Yes***

Saturday: 4:00PM
Sunday: 8:00, 10:00 AM (Family Liturgy)
Holy Day: As Announced
Weekday: 9:00 AM Mon., Tues., Fri.
Reconciliation: Sat 3:00-3:30 PM and by request

Region: West *Vicariate: III* *Year Est: 1960*
Baptisms: 30 *First Communions: 29* *Confirmations: 27*
Weddings: 7 *Funerals: 21* *Mass attendance: 584*

MOST PRECIOUS BLOOD

30 Centre Street, Dover

Mailing Address: Box 812, Dover, 02030-0812
Rectory: 30 Centre Street, Dover, MA 02030-0812
Telephone: 508-785-0305 **Fax: 508-785-0432**
E-Mail: mpb.dover@verizon.net
Website: mostpreciousbloodchurch.org

Pastor: Rev. John J. Grimes
Religious Ed/Director: Ms. Ann Carroll, 508-785-1217; Ms. Regina O'Connor, 508-785-9909
Business Manager: Ms. Anne Mangini, 508-785-0305
Organist: Ms. Louise O'Leary
Youth Minister: Ms. Regina O'Connor, 508-785-9909

Mass Times: ***Handicap Access: Yes***
Saturday: 5:30 P.M.
Sunday: 8:00, 10:00 A.M.
Holy Day: As Announced
Weekday: 9:00 A.M. as announced
Reconciliation: Sat. 5:00 P.M. and by request
Region: West *Vicariate: III* *Year Est: 1959*
Baptisms: 12 *First Communions: 36* *Confirmations: 26*
Weddings: 4 *Funerals: 9* *Mass attendance: 367*

SAINT FRANCIS OF ASSISI

115 Wheeler Road, Dracut

Mailing Address: Box 609, Dracut, 01826
Rectory: 115 Wheeler Road, Dracut, MA 01826
Telephone: 978-452-6611 **Fax: 978-452-0772**
Website: saintfrancis.net

Pastor: Very Rev. Brian E. Mahoney, VF
Deacon: Deacon John C. Hunt
Pastoral Associate: Ms. Kathleen Long, 978-453-4460
Religious Ed/Director: Ms. Kathleen Long, 978-453-4460
Business Manager: Ms. Sharon Chelton
Music Director: Mr. David Keefe
Youth Minister: Ms. Jamie Deignan

Mass Times: ***Handicap Access: Yes***
Saturday: 4:00 P.M.
Sunday: 8:00, 10:00, 11:30 A.M.; 5:00 P.M.
Holy Day: As Announced
Weekday: 9:00 A.M.
Reconciliation: Sat. 9:30-10:00 A.M., 3:15-3:45 P.M.
Region: Merrimack *Vicariate: II* *Year Est: 1963*
Baptisms: 81 *First Communions: 84* *Confirmations: 62*
Weddings: 23 *Funerals: 47* *Mass attendance: 997*

SAINT MARGUERITE D'YOUVILLE

1340 Lakeview Avenue, Dracut

Mailing Address: 1340 Lakeview Avenue Dracut, MA 01826

Rectory: 158 mammoth Road, Lowell, MA 01854

Telephone: 978-957-0322 **Fax: 978-957-5266**

E-Mail: stmar@comcast.net

Website: stmar.org

Pastor: Rev. Marc J. Bishop

Vicar: Rev. Garcia Breneville, Haiti

Deacon: Deacon Everett F. Penney

Pastoral Associate: Ms. Joan Donnelly

Religious Ed/Director: Ms. Linda Trouville, Ms. Susan Wurton

Business Manager: Ms. Joanne Laurent

Music Director: Mr. Matthew Descoteaux

Youth Minister: Ms. Jamie Deignan

Elementary School: 77 Boisvert Street, Lowell, MA 01850

Principal: Doctor Linda Trouville 978-458-7594

Mass Times: ***Handicap Access: Yes***

Saturday: 4:00 P.M.

Sunday: 8:30 A.M., 11:30 A.M.

Holy Day: As Announced

Weekday: 7:30 A.M. Monday - Friday

Reconciliation: Sat. 3:10 P.M. and by appointment

Saint Louis Early Childhood Annex, 74 Boisvert Street, Lowell, MA 01850, 978-458-7594

Saint Louis School Center, 221 West 6th Street, Lowell, MA 01850

Region: Merrimack Vicariate: II Year Est: 2001

Baptisms: 51 First Communions: 69 Confirmations: 38

Weddings: 0 Funerals: 83 Mass attendance: 579

HOLY FAMILY

601 Tremont Street, Duxbury

Mailing Address: 601 Tremont Street, Duxbury, 02332-4450

Rectory: Tremont Street, Duxbury, MA 02332-4450

Telephone: 781-934-5055 **Fax: 781-934-5796**

E-Mail: office@holyfamilyduxbury.org

Website: holyfamilyduxbury.org

Pastor: Rev. Robert J. Deehan

Vicar: Rev. Sean M. Maher

Deacons: Deacon Arthur J. Keefe
Deacon Daniel R. Burns

Religious Ed/Director: Ms. Catherine Kelleher

Business Manager: Ms. Diane Martin

Music Director: Ms. Mary Keefe

Mass Times: ***Handicap Access: Yes***

Saturday: 5:00 P.M.

Sunday: 7:00, 8:30, 10:00, 11:30 A.M.

Holy Day: As Announced

Weekday: 8:15 A.M. Mon-Sat.

Reconciliation: Sat. 4:00-4:45 P.M. and anytime by appointment.

Region: South Vicariate: IV Year Est: 1945

Baptisms: 77 First Communions: 139 Confirmations: 132

Weddings: 17 Funerals: 45 Mass attendance: 1293

East Bridgewater-Essex

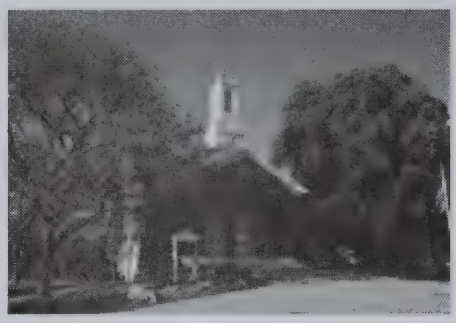

SAINT JOHN THE EVANGELIST

210 Central Street, East Bridgewater

Mailing address and rectory:

210 Central Street, East Bridgewater, MA 02333-1998

Telephone: 508-378-4207 **Fax: 508-378-7317**

E-Mail: stjohnebridge@comcast.net

Website: stjoheb.org

Pastor: Rev. Walter F. Keymont

Deacon: Deacon Joseph J. Hopgood

Religious Ed/Director: Ms. Lorraine Hopgood, 508-378-1521; Ms. Nancy Smith 508-378-1521

Business Manager: Mr. William Healey; Ms. Elizabeth Healey

Music Director: Mr. Paul Hoffman

Mass Times: ***Handicap Access: Yes***

Saturday: 4:00 PM

Sunday: 8:00, 10:00 AM, 6:00 PM (weekly Teen Mass)

Holy Day: As Announced

Weekday: 9:00 AM Mon-Fri

Reconciliation: Sat. 3:00- 3:30 P.M. and by request

Region: South *Vicariate: III* *Year Est: 1903*

Baptisms: 46 *First Communions: 80* *Confirmations: 64*

Weddings: 4 *Funerals: 27* *Mass attendance: 1207*

SAINT JOHN THE BAPTIST

52 Main Street, Essex

Mailing address and rectory:

62 School Street, Manchester, MA 01944-1342

Telephone: 978-768-6284 **Fax: 978-526-4335**

E-Mail: shsjparishes@comcast.net

Website: stjohnessex.parishesonline.com

Pastor: Rev. John W. Gentleman

Pastoral Associate: Ms. Jean Fecteau

Religious Ed/Director: Mr. James Caress, 978-526-1781

Business Manager: Mr. John Saputo, 978-526-1263

Music Director: Mr. John Saputo, 978-283-9699

Mass Times: ***Handicap Access: Yes***

Saturday: 4:00 P.M.

Sunday: 10:00 A.M.

Holy Day: As Announced

Weekday: 8:00AM Mon., Tues., Wed. and every First Friday at Sacred Heart in Manchester-by-the-Sea

Reconciliation: Second Saturday of Month, 12:00 - 12:45 P.M.

Region: North *Vicariate: I* *Year Est: 1931*

Baptisms: 7 *First Communions: 12* *Confirmations: 0*

Weddings: 3 *Funerals: 6* *Mass attendance: 204*

IMMACULATE CONCEPTION

487 Broadway, Everett

Mailing address and rectory:

489 Broadway, Everett, MA 02149-3603

Telephone: 617-389-5660 **Fax: 617-389-2456**

Website: parishesonline.com/iceverett

Pastor: Rev. Gerald J. Osterman
Pastoral Associate: Ms. Philomene Pean
Religious Ed/Director: Ms. Janine Keller, Ms. Fran Foley
Business Manager: Mr. Richard F. Randazzo

Mass Times: ***Handicap Access: Yes***

Saturday: 4:00 P.M.

Sunday: 7:00, 9:00 A.M., 11:00 A.M.; 12:15 (Spanish); 4:00 (Haitian); 5:30 P.M. (except June through Aug.)

Holy Day: As Announced

Weekday: 7:00 A.M.

Reconciliation: Sat. 3:00-3:45 P.M. and by request

Region: North *Vicariate: IV* *Year Est: 1885*
Baptisms: 82 *First Communions: 85* *Confirmations: 42*
Weddings: 9 *Funerals: 122* *Mass attendance: 1101*

SAINT ANTHONY OF PADUA

38 Oakes Street, Everett

Italian ***Religious Order: CS***

Mailing address and rectory:

38 Oakes Street, Everett, MA 02149

Telephone: 617-387-0310 **Fax: 617-387-1229**

Pastor: Rev. Dominic Rodighiero, CS
Vicar: Rev. Armando Gomez Gama, CS
Deacon: Deacon Thomas W. Marchant
Religious Ed/Director: Ms. Doris DiTullio
Business Manager: Mr. Aldo Mastrocola
Music Director: Mr. Robert Santacroce
Youth Minister: Mr. Robert Santacroce
Elementary School: 54 Oakes Street, Everett, MA 02149
Principal: Ms. Maria Giggie 617-389-2448

Mass Times:

Saturday: 4:00 PM (English); 7:00 PM (Spanish)

Sunday: 7:30 (Portuguese), 9:00, 10:30 AM (Italian); 12:30 (Spanish), 7:00 PM (Portuguese)

Holy Day: As Announced

Weekday: 7:30 AM Mon. - Fri.; 8:00 AM, Sat; 7:00 PM Tues (Italian);Thurs. 7:00 PM (Spanish); Fri. 7:30 PM (Portuguese)

Reconciliation: Sat. 3:00 - 3:45 PM, 6:00 - 6:45 PM

Region: North *Vicariate: IV* *Year Est: 1927*
Baptisms: 119 *First Communions: 84* *Confirmations: 78*
Weddings: 11 *Funerals: 51* *Mass attendance: 1198*

SAINT MARY

58 Carpenter Street, Foxborough

Mailing address and rectory:

83 Central Street, Foxborough, MA 02035

Telephone: 508-543-7726 **Fax: 508-543-7728**

E-Mail: st.mary@foxboro.comcastbiz.net

Website: stmarysfoxboro.org

Pastor: Rev. Stephen J. Madden

Vicar: Rev. Brian P. Smith

Deacon: Deacon Paul M. Kline

Religious Ed/Director: Ms. Geraldine Saegh,1-2; Ms. Catherine Briggs, 3-6; Ms. Julia Foley, 7-9 and Conf.; Ms. Anne Robinson, Admin Asst

Business Manager: Ms. Peg Cotter

Music Director: Ms. Debra Honor

Organist: Mr. John Zadroga

Mass Times: ***Handicap Access: Yes***

Saturday: 4:00 P.M.

Sunday: 7:00, 9:00, 11:00 A.M.

Holy Day: As Announced

Weekday: 9:00 A.M. Mon-Sat

Reconciliation: Sat 3:00 - 3:45 P.M. and by appointment

Cemetery: Saint Mary, 508-543-7726

Region: West *Vicariate: IV* *Year Est: 1859*

Baptisms: 98 *First Communions: 122* *Confirmations: 237*

Weddings: 19 *Funerals: 89* *Mass attendance: 1203*

SAINT BRIDGET

830 Worcester Road, Framingham

Mailing address and rectory:

15 Wheeler Avenue, Framingham, MA 01702-2902

Telephone: 508-875-5959 **Fax: 508-875-1270**

E-Mail: strahan@stbridgetparish.org

Website: stbridgetparish.org

Pastor: Rev. Msgr. Francis V. Strahan

Vicar: Rev. Mark J. DeAngelis

Religious Ed/Director: Ms. Gail Barbato, K - 5, Ms. Sheila Hurley, 6 - 10

Business Manager: Ms. Maria S. Sebastian

Music Director: Ms. Ann O'Brien, 508-872-7492

Elementary School: 832 Worcester Road

Principal: Ms. Roseanne Mungovan 508-875-0181

Mass Times: ***Handicap Access: Yes***

Saturday: 4:00 P.M.

Sunday: 7:30, 9:00 (Family); 10:30 A.M. (Choir), 12:00 Noon

Holy Day: As Announced

Weekday: 9:00 A.M. Mon.-Sat.

Reconciliation: Sat. 2:00-3:00 P.M. and by request

Region: West *Vicariate: III* *Year Est: 1878*

Baptisms: 58 *First Communions: 66* *Confirmations: 45*

Weddings: 9 *Funerals: 39* *Mass attendance: 1166*

SAINT GEORGE

74 School Street, Framingham

Mailing address and rectory:

74 School Street, Framingham, MA 01701

Telephone: 508-877-5130 **Fax: 508-877-3080**

Website: churchofstgeorge.org

Pastor: Rev. John M. Rowan

Pastoral Associate: Sister Ann Marie McAndrews, SND

Religious Ed/Director: Ms. Paula Dolliver, Ms. Leslee Willits

Business Manager: Mr. Judson M. Vail

Music Director: Ms. Laura E. Romeo

Organist: Ms. Shirley Livingstone

Youth Minister: Ms. Leslee Willitts

Mass Times: ***Handicap Access: Yes***

Saturday: 4:00 PM

Sunday: 8:00 and 10:30 AM

Holy Day: As Announced

Weekday: 7:00 AM Monday and Tuesday; 9:00 AM Mon - Sat

Reconciliation: Sat. 3:15 PM and by appointment

Cemetery: Saint George, 781-893-5646

Region: West *Vicariate: III* *Year Est: 1847*

Baptisms: 38 *First Communions: 52* *Confirmations: 54*

Weddings: 2 *Funerals: 43* *Mass attendance: 801*

SAINT STEPHEN

225 Concord Street, Framingham

Mailing address and rectory:

221 Concord Street, Framingham, MA 01702

Telephone: 508-875-4788 **Fax: 508-875-2577**

E-Mail: ststephenchurch1@verizon.net

Website: ststephenparish.org

Team Ministry: Rev. Francisco J. Anzoategui
Rev. Albert H. Stankard

Deacons: Deacon Pedro L. Torres
Deacon Alfedo Nieves

Pastoral Associate: Mr. Enrique Mendez

Religious Ed/Director: Mr. James J. Drummey, Ms. Maria Nieves

Business Manager: Mr. Robert Percheski

Music Director: Ms. Cynthia Angelini

Mass Times: ***Handicap Access: Yes***

Saturday: 4:00 P.M.

Sunday: 7:00, 9:00, 11:00 A.M. (Spanish)

Holy Day: As Announced

Weekday: 8:00 A.M. (Mon.-Sat.), 7:00 P.M. (Wed., Spanish)

Reconciliation: Sat. 2:45 - 3:45 P.M.; First Thurs. of the month 4:00 - 5:00 P.M.

Cemetery: Saint Stephen, 508-875-4788. Fenwick Street

Region: West *Vicariate: III* *Year Est: 1883*

Baptisms: 62 *First Communions: 46* *Confirmations: 41*

Weddings: 14 *Funerals: 43* *Mass attendance: 1228*

SAINT TARCISIUS

562 Waverly Street, Framingham

Italian ***Religious Order: CS***

Mailing address and rectory:

35 Cedar Street, Framingham, MA 01702-6925

Telephone: 508-875-8623 **Fax: 508-875-6358**

E-Mail: sttarcis@aol.com

Pastor: Rev. Volmar Scaravelli, CS

Deacons: Deacon Edwin J. Robinson
Deacon Manoel de Sousa, Brazil

Religious Ed/Director: Ms. Marie Jutkiewicz, 508-875-8668, Mr. Peter DeFazio, 508-361-4538

Music Director: Ms. Mary Jantzen,508-875-0429

Organist: Ms. Maureen Vinson, 781-769-4202

Youth Minister: Ms. Marie Jutkiewicz, 508-875-8668

Elementary School: 560 Waverly Street

Principal: Ms. Mary Ellen Wyman 508-872-8188

Mass Times: ***Handicap Access: Yes***

Saturday: 4:00 P.M. (English), 7:00 P.M. (Brazilian)

Sunday: 8:00, 11:00 A.M. (English); 9:30 A.M. (Portuguese); 7:00 P.M. (Brazilian)

Holy Day: As Announced

Weekday: 7:00 A.M. Mon-Fri; Wed. 7:00 P.M. (Brazilian), Sat. 8:00 A.M.

Reconciliation: Sat. 3:00 P.M.

Cemetery: Saint Tarcisius, Winthrop Street, 508-875-8623

Region: West *Vicariate: III* *Year Est: 1907*

Baptisms: 77 *First Communions: 45* *Confirmations: 9*

Weddings: 8 *Funerals: 29* *Mass attendance: 1113*

SAINT MARY

One Church Square, Franklin

Mailing address and rectory:

One Church Square, Franklin, MA 02038-1896

Telephone: 508-528-0020 **Fax: 508-528-1641**

E-Mail: parishpublishing@stmarysfranklin.org

Website: stmarysfranklin.org

Pastor: Rev. Brian F. Manning

Vicar: Rev. Frank D. Campo

Pastoral Associate: Ms. Nan Rafter

Religious Ed/Director: Ms. Karen Ackles, 508-528-1450; Ms. Jayne Malonson, 508-528-1450

Business Manager: Ms. Claire Perry

Music Director: Ms. Alessandrina Menard, 508-528-0498

Mass Times: ***Handicap Access: Yes***

Saturday: 4:00 P.M.

Sunday: 7:30; 9:00, 10:30 A.M., 12:00 Noon; 5:00 P.M. (Sept - May)

Holy Day: As Announced

Weekday: 7:00 A.M., Sat. 8:00 A.M.

Reconciliation: Sat. 3:00-3:45 P.M.; First Friday 2:15-2:45 P.M. and by request

Cemetery: Saint Mary, Beaver Street, 508-528-6826

Region: West *Vicariate: IV* *Year Est: 1877*

Baptisms: 179 *First Communions: 246* *Confirmations: 230*

Weddings: 23 *Funerals: 110* *Mass attendance: 2480*

SAINT MARY

Saint Mary, 94 Andover Street, Georgetown
Saint Mary, 202 Main Street, Rowley

Mailing Address: Box 396, Georgetown, MA 01833
Rectory: 94 Andover Street, Georgetown, MA 01833-0396
Telephone: 978-352-2024 **Fax: 978-352-2308**
E-Mail: rectory@parishmail.com
Website: saintmaryparish.org

Pastor: Rev. Robert A. Poitras
Deacon: Deacon Paul A. Dow
Religious Ed/Director: Ms. Robin Blum, Ms. Annie Rhodes, 978-352-6540
Business Manager: Ms. Nanette Hadley, 978-352-2024
Music Director: Mr. Chandler Noyes, 978-352-8752; Ms. Patricia McDonough 978-948-2659
Youth Minister: Ms. Mary Soucy

Mass Times: ***Handicap Access: Yes***

Saturday: 4:30 PM (Georgetown)
Sunday: 9:00 (Rowley); 11:00 A.M. (Georgetown)
Holy Day: As Announced
Weekday: 8:00 AM on Mon-Tue (Rowley); 7:00 PM, Thurs, 9:00 AM Fri (Georgetown)
Reconciliation: Sat: 3:30 - 4:00PM (Georgetown) or by appointment.

Region: Merrimack Vicariate: IV Year Est: 2006
Baptisms: 51 First Communions: 63 Confirmations: 66
Weddings: 3 Funerals: 33 Mass attendance: 658

HOLY FAMILY

Saint Ann, 74 Pleasant Street, Gloucester
Saint Joachim, 56 Broadway, Rockport

Mailing Address: 60 Prospect Street, Gloucester, MA 01930
Rectory: 60 Prospect Street, Gloucester, MA 01930
Telephone: 978-281-4820 **Fax: 978-281-4964**
E-Mail: info@holyfamilycapeann.org
Website: holyfamilycapeann.org

Pastor: Rev. John G. Kiley
Vicar: Rev. Matthew E. Green, LC
Deacons: Deacon Daniel A. Dunn
Deacon William F.X. Kane
Pastoral Associate: Ms. Anna Matturro
Religious Ed/Director: Ms. Dawn Alves
Business Manager: Ms. Linda Rogers
Music Director: Mr. Thomas Misuraca
Organist: Ms. LuAnn Pallazola

Mass Times: ***Handicap Access: Yes***

Saturday: 4:00 PM, St. Ann
Sunday: 8:00 AM, St. Ann, 8:30 AM, St. Joachim, 10:30 A.M. St. Ann, 11:00 AM, St. Joachim
Holy Day: As Announced
Weekday: 9:00 A.M. :Mon - Fri, St. Joachim
Reconciliation: Sat. 3:00 P.M. St. Ann; Sun A.M. and by appointment St. Joachim
Mission: Saint Anthony by the Sea
Mission Masses: Consult Website
Saint Anthony Chapel
2 Saint Louis Avenue, Gloucester

Region: North Vicariate: I Year Est: 2005
Baptisms: 99 First Communions: 65 Confirmations: 60
Weddings: 44 Funerals: 93 Mass attendance: 955

Gloucester-Halifax

OUR LADY OF GOOD VOYAGE

144 Prospect Street, Gloucester

Portuguese

Mailing address and rectory:

142 Prospect Street, Gloucester, MA 01930-3714

Telephone: 978-283-1490 **Fax: 978-283-0787**

E-Mail: olgv@comcast.net

Pastor: Rev. Eugene L. Alves

Religious Ed/Director: Sister Mitrina, CSJ, Sister Sebastian, CSJ, 978-283-8597

Music Director: Mr. A. Richard Anderson, 978-922-1409

Mass Times: ***Handicap Access: Yes***

Saturday: 4:00 P.M.

Sunday: 7:00, 8:30, 10:00, 11:45 A.M.

Holy Day: As Announced

Weekday: 8:30 A.M.

Reconciliation: Sat. 2:30-3:30 P.M. and by request

Convent: Our Lady of Good Voyage Convent, 40 Mount Vernon Street, 978-283-6298

Parish Hall: 140 Prospect Street, 978-281-0325

School of Religion, 13 Mount Vernon Street, 978-283-8597

Region: North *Vicariate: I* *Year Est: 1889*

Baptisms: 45 *First Communions: 31* *Confirmations: 21*

Weddings: 13 *Funerals: 58* *Mass attendance: 1638*

OUR LADY OF THE LAKE

Monponsett Street, Halifax

Mailing address and rectory:

580 Monponsett Street, Halifax, MA 02338

Telephone: 781-293-7971 **Fax: 781-293-7969**

E-Mail: ollc350@aol.com

Website: ourladyofthelakehalifax.org

Pastor: Rev. Stephen M. Healy

Religious Ed/Director: Ms. Caroline Sullivan, Patsy Gillespie, 781-294-4571

Business Manager: Ms. Cheryl Hunnewell

Music Director: Ms. Cory Winters

Organist: Ms. Vivian Cardinal, Mr. Donald Kelly

Mass Times: ***Handicap Access: yes***

Saturday: 4:00 P.M.

Sunday: 8:30 and 10:00 A.M.

Holy Day: As Announced

Weekday: Monday, Tuesday, Wednesday and Friday: 9:00 A.M.

Reconciliation: Sat. 3:00-3:45 P.M.

Region: South *Vicariate: IV* *Year Est: 1945*

Baptisms: N/A *First Communions: N/A* *Confirmations: N/A*

Weddings: N/A *Funerals: N/A* *Mass attendance: 556*

SAINT PAUL

50 Union Street, Hamilton

Mailing address and rectory:
50 Union Street, Hamilton, MA 01982

Telephone: 978-468-2337 **Fax: 978-468-6538**
E-Mail: stpaulsparish@verizon.net
Website: churchofsaintpaul.net

Pastor: Rev. J. Michael Lawlor
Pastoral Associate: Ms. Mary Elizabeth Reilly
Religious Ed/Director: Ms. Jeanne Abbott, (Gr. 1-5) 978-468-3617; Ms. Jacqueline Martin (Gr. 6-11)
Business Manager: Mr. David McLean
Music Director: Ms. Holly Zagaria
Youth Minister: Ms. Jacqueline Martin

Mass Times: ***Handicap Access: Yes***
Saturday: 4:30 P.M.
Sunday: 8:00, 10:15 A.M., 5:30 P.M.
Holy Day: As Announced
Weekday: 9:00 A.M. Mon.-Fri.
Reconciliation: Sat. 3:45 - 4:15 P.M.
Region: North *Vicariate: I* *Year Est: 1922*
Baptisms: 17 *First Communions: 54* *Confirmations: 42*
Weddings: 2 *Funerals: 21* *Mass attendance: 820*

SAINT MARY OF THE SACRED HEART

Hanover Street, Hanover

Mailing address and rectory:
392 Hanover Street, Hanover, MA 02339

Telephone: 781-826-4303 **Fax: 781-826-5203**
E-Mail: mgallagher@stmaryshanover.com
Website: stmaryshanover.com

Pastor: Rev. Christopher J. Hickey
Vicar: Rev. Ted K. Kofitse, Ghana
In Residence: Rev. Martin P. Connor
Religious Ed/Director: Ms. Maura Dowling; Ms. Karen Gill
Business Manager: Ms. Gina Weidenbach
Music Director: Ms. Ellen McDonough
Organist: Ms. Elizabeth Petrell
Youth Minister: Mr. Michael Habeeb

Mass Times:
Saturday: 4:00 P.M.
Sunday: 7:30, 9:30, 11:30 A.M., 6:00 P.M.
Holy Day: As Announced
Weekday: 7:30 A.M.
Reconciliation: Sat. 3:00-3:45 P.M.
Saint Mary Parish Center, 392 Hanover Street, 781-826-2351
Region: South *Vicariate: II* *Year Est: 1907*
Baptisms: 162 *First Communions: 241* *Confirmations: 230*
Weddings: 22 *Funerals: 54* *Mass attendance: 2016*

SAINT JOSEPH THE WORKER

One Maquan Street, Hanson

Mailing address and rectory:
One Maquan Street, Hanson, MA 02341-1714

Telephone: 781-293-3581 **Fax: 781-294-1052**
E-Mail: j.worker@comcast.net
Website: stjosephtheworker.org

Pastor: Rev. John M. Hannon
Vicar: Rev. Michael J. McNamara
Deacon: Deacon John F. Alexander
Religious Ed/Director: Ms. Robin Muise, Mr. Kevin Mossman, Ms. Mary Lewek
Business Manager: Mr. Judson Vail
Music Director: Ms. Eve Montague
Organist: Ms. Mary Renny
Youth Minister: Mr. Kevin Mossman

Mass Times: ***Handicap Access: Yes***

Saturday: 4:00 P.M.
Sunday: 7:30, 9:15, 11:00 A.M., 6:00 P.M.
Holy Day: As Announced
Weekday: 5:30 P.M. Mon-Fri ; Sat. 8:15 A.M.
Reconciliation: Sat. 3:00-3:45 P.M. and by appointment

Region: South *Vicariate: IV* *Year Est: 1956*
Baptisms: 114 *First Communions: 110* *Confirmations: 82*
Weddings: 10 *Funerals: 77* *Mass attendance: 1077*

ALL SAINTS

120 Bellevue Avenue, Haverhill

Mailing address and rectory:
120 Bellevue Avenue, Haverhill, MA 01832-4798

Telephone: 978-372-7721 **Fax: 978-372-2085**
E-Mail: aspsec@verizon.net

Pastor: Rev. Timothy E. Kearney
Vicar: Rev. Michael K. Harvey
In Residence: Rev. Arnold E. Kelley
Religious Ed/Director: Ms. Maureen Cartier
Business Manager: Ms. Kathy Colella
Music Director: Ms. Sarah Lafontaine
Organist: Mr. Daniel Cerat
Elementary School: 56 Oak Terrace
Principal: Ms. Carol J. Simone 978-521-4256

Mass Times: ***Handicap Access: Yes***

Saturday: 4:00 PM
Sunday: 8:00, 9:30, 11:00 AM
Holy Day: As Announced
Weekday: 8:00 AM
Reconciliation: Sat. 3:00-3:50 PM and by request

Saint Joseph Early Childhood Ed. Center, 100 Bellevue Avenue, 978-372-0111

Region: Merrimack *Vicariate: IV* *Year Est: 1998*
Baptisms: N/A *First Communions: N/A* *Confirmations: N/A*
Weddings: N/A *Funerals: N/A* *Mass attendance: 1024*

SACRED HEARTS

Sacred Hearts, 165 South Main Street, Haverhill
Saint Patrick, 114 Center Street, Groveland

Mailing Address: 48 South Chestnut Street, Haverhill, 01835

Rectory: 6 Carleton Avenue, Haverhill, MA 01835

Telephone: 978-373-1281 **Fax: 978-374-3043**

Website: sacredheartsparish.com

Administrator: Rev. Timothy E. Kearney
Vicar: Rev. Benjamin T. LeTran
Religious Ed/Director: Ms. Bridget Lacefield
Business Manager: Mr. Holly Roche
Music Director: Ms. Camille Peters
Organist: Ms. Peg DiGrazia
Youth Minister: Ms. Heidi Levitt
Elementary School: 31 South Chestnut Street
Principal: Ms. Kathleen Blain 978-372-5451

Mass Times: ***Handicap Access: Yes***

Saturday: 4:00 PM
Sunday: 7:30, 9:00, 11:30 AM
Holy Day: As Announced
Weekday: 7:00 AM Mon - FRI
Reconciliation: Sat. 3:00-3:45PM
Mission: Saint Patrick, 114 Center Street, Groveland
Mission Masses: Sun 10:15 AM
Convent: Sacred Hearts Pastoral Center, 48 South Chestnut Street, Haverhill, 978-373-1281

Sacred Hearts School Early Childhood Center, 48 South Chestnut Street, 978-374-7161

Region: Merrimack Vicariate: IV Year Est: 2007
Baptisms: N/A First Communions: N/A Confirmations: N/A
Weddings: N/A Funerals: N/A Mass attendance: 1316

SAINT JAMES

185 Winter Street, Haverhill

Mailing address and rectory:
6 Cottage Street, Haverhill, MA 01830-4920

Telephone: 978-372-8537 **Fax: 978-373-1505**
E-Mail: stjamesrcc@hotmail.com
Website: stjameshaverhill.net

Pastor: Rev. Robert W. Murray
Vicar: Rev. John J. Walsh, SJ
In Residence: Rev. Mabvuto Felix Phiri, Zambia
Deacons: Deacon Jose N. Agudelo
Deacon Leo A. Martin
Religious Ed/Director: Mr. Larry N. Webster, 978-372-8537
Music Director: Ms. Cynthia Arsenault

Mass Times: ***Handicap Access: Yes***

Saturday: 4:00 P.M.; 7:00 P.M. (Vietnamese)
Sunday: 8:30 A.M., 5:00 P.M. (English); 11:30 A.M. (Spanish)
Holy Day: As Announced
Weekday: Mon., Tues., Thurs. and Fri., 5:30 P.M. , 7:00 P.M. Fri. (Spanish); Saturday 9:00 A.M.
Reconciliation: Sat. 3:00-3:45 P.M.

Region: Merrimack Vicariate: IV Year Est: 1859
Baptisms: 68 First Communions: 97 Confirmations: 31
Weddings: 16 Funerals: 54 Mass attendance: 938

SAINT JOHN THE BAPTIST

114 Lincoln Avenue, Haverhill

Mailing address and rectory:
6 Cottage Street, Haverhill, MA 01830

Telephone: 9783728537 **Fax: 9783731505**
E-Mail: stjohn@parishmail.com
Website: stjohnhaverhill.org

Pastor: Rev. Robert W. Murray
Vicar: Rev. John J. Walsh, SJ
Deacon: Deacon Thomas A. Anthony
Religious Ed/Director: Ms. Renee Berrick
Business Manager: Ms. Susan Harrington
Organist: Mr. Philip Clayton

Mass Times: ***Handicap Access: Yes***
Saturday: 4:00 PM
Sunday: 8:30 and 10:00 AM
Holy Day: As Announced
Weekday: 9:00 AM Mon-Fri
Reconciliation: Sat. 3:00-3:45 P.M. and by request
Region: Merrimack Vicariate: IV Year Est: 1955
Baptisms: N/A First Communions: N/A Confirmations: N/A
Weddings: N/A Funerals: N/A Mass attendance: 453

RESURRECTION OF OUR LORD AND SAVIOR JESUS CHRIST

Mailing address and rectory:
1057 Main Street, Hingham, MA 02043-3995

Telephone: 781-749-3577 **Fax: 781-740-0689**
E-Mail: resparish@comcast.net

Pastor: Rev. Kenneth B. Quinn
Religious Ed/Director: Ms. Janet Hickey; Ms. Mary O'Connor
Business Manager: Ms. Phyllis Thoms
Music Director: Mr. Russell Rapoza
Youth Ministers: Ms. Terry Gordan, Mr. Michael Wahle

Mass Times: ***Handicap Access: Yes***
Saturday: 4:00 P.M.
Sunday: 8:00, 9:30, 11:30 A.M.
Holy Day: As Announced
Weekday: 8:00 A.M. Mon. - Friday only
Region: South Vicariate: II Year Est: 1957
Baptisms: 45 First Communions: 90 Confirmations: 64
Weddings: 5 Funerals: 19 Mass attendance: 1010

SAINT PAUL

147 North Street, Hingham

Mailing address and rectory:

147 North Street, Hingham, MA 02043-3995

Telephone: 781-749-0587 **Fax: 781-749-8053**

E-Mail: stpaulparishhingham@gmail.com

Website: stpaulhingham.net

Pastor: Rev. James F. Rafferty

Deacon: Deacon John A. Sullivan

Pastoral Associate: Ms. Patricia Mikus

Religious Ed/Director: Ms. Judy Tetreault-Murphy, 781-749-5568

Business Manager: Ms. Linda C. Resca

Music Director: Mr. Sal Bartolotti

Youth Minister: Mr. William Mezzetti

Elementary School: 18 Fearing Road

Principal: Ms. Cynthia L. Duggan 781-749-2407

Mass Times: ***Handicap Access: Yes***

Saturday: 5:00 P.M., (4:00 P.M. Nov.-March)

Sunday: 7:00, 9:00(2), 11:00 A.M., 5:30 P.M.

Holy Day: As Announced

Weekday: 9:00 A.M.

Reconciliation: Sat. 3:15 - 4:45 P.M.;2:15 -3:45 P.M.(Nov. - March)

Cemetery: Saint Paul, Hersey Street, Hingham

Region: South *Vicariate: II* *Year Est: 1871*

Baptisms: 94 *First Communions: 139* *Confirmations: 75*

Weddings: 17 *Funerals: 66* *Mass attendance: 1015*

SAINT JOSEPH

153 South Franklin Street, Holbrook

Mailing address and rectory:

153 South Franklin Street, Holbrook, MA 02343

Telephone: 781-767-0605 **Fax: 781-767-5225**

E-Mail: bulletin.sjp@comcast.net

Website: stjosephholbrook.org

Pastor: Rev. John A. Currie

In Residence: Rev. Matthew M. Williams

Deacon: Deacon John F. Boyle

Pastoral Associate: Sister Catherine Joseph McDonough, DC

Religious Ed/Director: Ms. Gigdette Farrell, 781-767-0563

Business Manager: Ms. Anne Moriarty

Music Director: Mr. Stephen Williams

Organist: Mr. George Krim

Youth Minister: Ms. Kathryn Boyle

Elementary School: 143 South Franklin Street

Principal: Ms. Gretchen Hawley 781-767-1544

Mass Times: ***Handicap Access: Yes***

Saturday: 4:00 P.M.

Sunday: 7:30, 9:30, 11:30 A.M.

Holy Day: As Announced

Weekday: 9:00 A.M.

Reconciliation: Sat. 3:00 - 3:45 P.M.

Convent: Saint Joseph Convent, 143 South Franklin Street 781-767-4641

Region: South *Vicariate: III* *Year Est: 1887*

Baptisms: 67 *First Communions: 71* *Confirmations: 37*

Weddings: 8 *Funerals: 66* *Mass attendance: 746*

Holliston-Hopkinton

SAINT MARY

708 Washington Street, Holliston

Mailing address and rectory:

8 Church Street, Holliston, MA 01746

Telephone: 508-429-4427 **Fax: 508-429-3324**

E-Mail: St.marys2@verizon.net

Website: stmarysholliston.com

Pastor: Rev. Mark J. Coiro

Deacons: Deacon Martin E. Breinlinger
Deacon Philip M. Caruso

Religious Ed/Director: Ms. Fran Crespi

Business Manager: Mr. Dennis Leonard

Music Director: Mr. John Totter

Youth Minister: Mr. Matthew Chick

Mass Times: ***Handicap Access: Yes***

Saturday: 5:00, 7:30 P.M.

Sunday: 7:30; 9:30; 11:30 A.M.

Holy Day: As Announced

Weekday: 9:00 A.M.

Reconciliation: Sat 12 Noon - 12:45 PM. and by appointment

Cemetery: Saint Mary, 508-429-4427

Region: West *Vicariate: III* *Year Est: 1870*

Baptisms: 78 *First Communions: 95* *Confirmations: 99*

Weddings: 13 *Funerals: 43* *Mass attendance: 1671*

SAINT JOHN THE EVANGELIST

20 Church Street, Hopkinton

Mailing address and rectory:

20 Church Street, Hopkinton, MA 01748-1836

Telephone: 508-435-3313 **Fax: 508-435-5651**

E-Mail: stjohnshopkinton@verizon.net

Website: stjohnhopkinton.com

Pastor: Rev. Paul T. Clifford

Vicar: Rev. Shawn P. Carey

Deacon: Deacon Michael M. Mott

Pastoral Associate: Ms. Marie Buckley

Religious Ed/Director: Ms. Carol Zani, Mr. Ken Lysik, Ms. Elaine Mitsock

Business Manager: Mr. Ron Eldridge

Music Director: Mr. Richard Romiti

Organist: Mr. Richard Romiti

Youth Minister: Mr. James Flanagan

Mass Times:

Saturday: 5:00 P.M.

Sunday: 8:00, 10:00 A.M., 6:30 P.M.

Holy Day: As Announced

Weekday: 9:00 A.M. (Mon-Fri); 8:00 A.M. (Sat.)

Reconciliation: Sat. 7:30 - 8: 00; 8:30-9:15 AM

Cemetery: Saint John the Evangelist, Mayhew Street

Region: West *Vicariate: III* *Year Est: 1866*

Baptisms: 54 *First Communions: 107* *Confirmations: 92*

Weddings: 10 *Funerals: 21* *Mass attendance: 879*

SAINT MICHAEL

23 Manning Street, Hudson

Mailing Address: 20 High Street, Hudson, MA 01749-2315
Rectory: 21 Manning Street, Hudson, MA 01749-2315
Telephone: 978-562-2552 **Fax: 978-568-1761**
E-Mail: parish@stmikes.org
Website: stmikes.org

Pastor: Rev. Ronald G. Calhoun
Deacon: Deacon Daniel F. Crimmins
Pastoral Associate: Ms. Carmen Giombetti
Religious Ed/Director: Ms. Gerry McDonald, 978-562-7662
Business Manager: Ms. Helena Siciliano
Music Director: Mr. John A. Volpe, 978-729-4226

Mass Times: ***Handicap Access: Yes***

Saturday: 4:00 P.M. (English)
Sunday: 7:30; 9:00; 10:30 (English-Chapel); 10:30 A.M. (Portuguese-Church);12 Noon (Brazlian-Chapel)
Holy Day: As Announced
Weekday: 9:00 A.M. Mon., Wed. Fri. (Portuguese-6:00 P.M. Friday), Tues. & Thurs.7:00 A.M., Sat. 9:00 A.M.
Reconciliation: Sat. 2:30-3:30 P.M.
Cemetery: Saint Michael, Cox Street, 978-562-2552

Region: West *Vicariate: I* *Year Est: 1870*
Baptisms: 92 *First Communions: 101* *Confirmations: 75*
Weddings: 19 *Funerals: 99* *Mass attendance: 1197*

SAINT MARY OF THE ASSUMPTION

Samoset Avenue and Lewis Street, Hull

Mailing Address: Box 565, Hull, 02045-0565
Rectory: 208 Samoset Avenue, Hull, MA 02045-0565
Telephone: 781-925-0680 **Fax: 781-925-0685**
Website: stmaryhull.com/church/

Pastor: Rev. Joseph M. Mazzone
Deacon: Deacon James C. Theriault
Religious Ed/Director: Ms. Catherine Bowes
Business Manager: Ms. Paula Stenhouse
Music Director: Mr. Joseph Scolastico
Youth Minister: Ms. Lisa Harney

Mass Times: ***Handicap Access: Yes***

Saturday: 4:30 P.M.
Sunday: 7:00, 9:00, 11:00 A.M.
Holy Day: As Announced
Weekday: 9:00 AM Mon-Sat
Reconciliation: Sat. 3:30-4:15 PM and by request
Parish Offices: 208 Samoset Avenue

Region: South *Vicariate: II* *Year Est: 1938*
Baptisms: 36 *First Communions: 41* *Confirmations: 36*
Weddings: 15 *Funerals: 47* *Mass attendance: 685*

OUR LADY OF HOPE

Linebrook Road, Ipswich

Mailing address and rectory:
One Pineswamp Road, Ipswich, MA 01938-2922

Telephone: 978-356-3944 **Fax: 978-356-9592**
E-Mail: rectory@ipswichcatholics.org
Website: ipswichcatholics.org

Pastor: Rev. Thomas E. Keyes
Deacon: Deacon Carl M. Roberts
Pastoral Associate: Ms. Elisa Saint Clair, 978-356-2522
Religious Ed/Director: Ms. Nancy Salah, 978-356-2522
Music Director: Ms. Joan Riley

Mass Times: ***Handicap Access: Yes***

Saturday: 5:00 P.M.
Sunday: 7:30, 9:30 AM; 5:30 PM (Sept-May)
Holy Day: As Announced
Weekday: 9:00 A.M.
Reconciliation: Sat. 4:15-4:40 P.M.

Region: Merrimack Vicariate: IV Year Est: 1997
Baptisms: 25 First Communions: 57 Confirmations: 41
Weddings: 8 Funerals: 51 Mass attendance: 670

SAINT JOSEPH

270 Main Street, Kingston

Mailing Address: 272 Main Street, Kingston, 02364-1922
Rectory: 266 Main Street, Kingston, MA 02364-1922

Telephone: 781-585-6679 **Fax: 781-645-1337**
E-Mail: stjosephkingstonma@comcast.net
Website: stjosephkingston.com

Pastor: Very Rev. Charles J. Higgins, VF
Deacon: Deacon Kevin J. Winn
Religious Ed/Director: Ms. Kathleen McKenna
Music Director: Ms. Maryellen Steele, 781-934-6323

Mass Times: ***Handicap Access: Yes***

Saturday: 5:00 PM.
Sunday: 8:00, 10:00, 11:30 AM
Holy Day: As Announced
Weekday: 9:00 AM
Reconciliation: Sat. 8:30- 8:50 AM and 4:00-4:45 PM and by request
Cemetery: Saint Joseph, Elm Street, Kingston, 781-585-6679

Region: South Vicariate: IV Year Est: 1908
Baptisms: 41 First Communions: 105 Confirmations: 73
Weddings: 9 Funerals: 22 Mass attendance: 671

SAINTS MARTHA AND MARY

354 Bedford Street, Lakeville

Mailing address and rectory:

354 Bedford Street, Lakeville, MA 02347-2107

Telephone: 508-947-2107 **Fax: 508-947-6543**

E-Mail: saintsmarthaandmary@comcast.net

Website: saintsmarthaandmary.com

Pastor: Rev. Francis E. Daley
Deacon: Deacon Richard J. Brennan
Religious Ed/Director: Sister Rachel Labonville, CSC
Music Director: Mr. Henry Rondelli

Mass Times: ***Handicap Access: Yes***

Saturday: 4:00 P.M.
Sunday: 7:30, 9:00, 11:00 A.M.
Holy Day: As Announced
Weekday: 9:00 A.M.
Reconciliation: Sat. 3:00- 3:30 P.M. and by request

Region: South *Vicariate: IV* *Year Est: 1958*
Baptisms: 27 *First Communions: 57* *Confirmations: 37*
Weddings: 8 *Funerals: 15* *Mass attendance: 623*

CORPUS CHRISTI

Union and Essex Street, Lawrence

Mailing address and rectory:

35 Essex Street, Lawrence, MA 01840-1709

Telephone: 978-685-1711 **Fax: 978-691-5927**

E-Mail: pastor@corpuschristilawrence.org

Website: corpuschristilawrence.org

Pastor: Rev. Francis X. Mawn
Deacon: Deacon Julio C. Vargas
Religious Ed/Director: Ms. Mary Crow
Business Manager: Ms. Carol Keefe
Music Director: Ms. Rachel Cieslik, Mr. Anibal Gonzalez
Organist: Ms. Rachel Cieslik, Mr. Roque Pena
Youth Minister: Mr. Felix and Ms. Lois Cosme

Mass Times: ***Handicap Access: Yes***

Saturday: 4:00 P.M.
Sunday: 8:00, 9:30 11:00 A.M., 12:30 P.M. Spanish
Holy Day: As Announced
Weekday: Monday, Tuesday, Wednesday, Friday and Saturday: 12:05 P.M.; Thursday: 7:00 P.M. (Spanish)
Reconciliation: Sat. 3:00-3:45 P.M. and by request

Region: Merrimack *Vicariate: III* *Year Est: 2004*
Baptisms: 60 *First Communions: 31* *Confirmations: 10*
Weddings: 10 *Funerals: 105* *Mass attendance: 773*

SAINT MARY OF THE ASSUMPTION

Hampshire and Haverhill, Lawrence

Religious Order: OSA

Mailing Address: 205 Hampshire Street, Lawrence 01841

Rectory: 300 Haverhill Street, Lawrence, MA 01840

Telephone: 978-685-1111 **Fax: 978-686-5555**

Website: stmaryassumption-lawrence.org

Pastor: Rev. Carlos E. Urbina, OSA
Vicar: Rev. John F. Dello Russo, OSA
Deacons: Deacon Jesus Castillo
Deacon Alvaro Arsenio Frias, Domnican Republic
Religious Ed/Director: Ms. Ana Cardenas
Business Manager: Ms. Joyce Barg
Music Director: Ms. Gayle Murphy
Organist: Mr. Randall Cote, English, Mr. Miguel Queliz
Elementary School: 301 Haverhill Street
Principal: Ms. Vina Troianello 978-685-2091

Mass Times: ***Handicap Access: Yes***

Saturday: 12:00 P.M. English, Saint Mary; 4:00 P.M. (English) ;Saint Mary; 6:00 P.M. (Spanish)

Sunday: 8:30 (Spanish); 10:30 AM (English); 12:15 (Spanish); 6:00 PM (Spanish)

Holy Day: As Announced

Weekday: 12:00 Noon, Mon. - Sat. (English) 6:30 P.M. Mon. - Fri., (Spanish)

Reconciliation: Sat. 3:00-3:45 P.M. English and Spanish and by request

Region: Merrimack Vicariate: III Year Est: 2004
Baptisms: 244 First Communions: 122 Confirmations: 72
Weddings: 23 Funerals: 47 Mass attendance: 2346

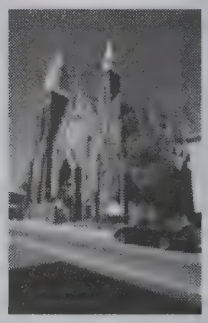

SAINT PATRICK

114 South Broadway, Lawrence

Mailing address and rectory:

118 South Broadway, Lawrence, MA 01843-1427

Telephone: 978-683-9416 **Fax: 978-681-5808**

Website: saintpatrickparish.com

Pastor: Rev. Paul B. O'Brien
Vicar: Rev. Israel J. Rodriguez
Religious Ed/Director: Ms. Diane Jarvis, 978-683-9416
Business Manager: Ms. Beverly Hart, 978-683-9416
Music Director: Mr. Bernie Choiniere, 978-683-9416
Youth Minister: Ms. Rosemary McCullough-Ghali, 978-683-9416

Mass Times: ***Handicap Access: Yes***

Saturday: 4:00, 5:30 P.M.

Sunday: 7:00, 9:00, 11:00 A.M., 12:30 P.M. (Spanish), 3:00 P.M. (Vietnamese), 5:30 P.M., 7:00 P.M. (Spanish)

Holy Day: As Announced

Weekday: 7:00 A.M., Tues., Fri., 7:00 P.M. (Spanish)

Reconciliation: Sat 7:30 A.M.-Lower Church, (English); 3:00-3:45 P.M. Upper Church (English); Fri 6:00-7:00 P.M., Lower Church, (Spanish); Sun. 6;15 - 6:45 P.M. Upper Church (Spanish)

Cemetery: Holy Sepulchre, 978-683-9416

Cor Unum Meal Center, 191 Salem Street, Lawrence; 978-688-8900; www.corunummealcenter.org

Region: Merrimack Vicariate: III Year Est: 1872
Baptisms: 231 First Communions: 146 Confirmations: 83
Weddings: 17 Funerals: 68 Mass attendance: 2005

SACRED HEART

21 Follen Road, Lexington

Mailing address and rectory:
2001 Massachusetts Avenue, Lexington, MA 02421-4812
Telephone: 781-862-4646 **Fax: 781-862-1409**
E-Mail: shepherd@lexingtoncatholic.org
Website: Lexingtoncatholic.org

Pastor: Rev. Arnold F. Colletti
Vicar: Rev. Hoang V. Le
Pastoral Associate: Ms. Beverly Good, Ms. Mary Peterson
Religious Ed/Director: Sister Janice Rooney, SND
Business Manager: Mr. Barnard Lannquist
Music Director: Ms. Joanne Messier McCandless
Organist: Mr. Branden Grimmett
Youth Minister: Ms. Megan Chennaille

Mass Times: ***Handicap Access: Yes***
Saturday: 4:00 PM
Sunday: 7:00, 10:00 AM
Holy Day: As Announced
Weekday: 9:00 AM Mon., Wed., Fri.
Reconciliation: By request

Region: West *Vicariate: I* *Year Est: 1931*
Baptisms: 14 *First Communions: 17* *Confirmations: 0*
Weddings: 3 *Funerals: 24* *Mass attendance: 438*

SAINT BRIGID

1979 Massachusetts Avenue, Lexington

Mailing address and rectory:
2001 Massachusetts Avenue, Lexington, MA 02421-4812
Telephone: 781-862-0335 **Fax: 781-862-1409**
E-Mail: shepherd@lexingtoncatholic.org
Website: lexingtoncatholic.org

Pastor: Rev. Arnold F. Colletti
Vicar: Rev. Hoang V. Le
Pastoral Associate: Ms. Beverly Good, Ms. Mary Peterson
Religious Ed/Director: Sister Janice Rooney, SND
Business Manager: Mr. Bernard Lannquist
Music Director: Mr. William Grzybowski
Youth Minister: Ms. Megan Ambrogio- Chennaille

Mass Times: ***Handicap Access: Yes***
Saturday: 5:00 PM
Sunday: 9:00, 11:00 AM
Holy Day: As Announced
Weekday: 9:00 AM Tue,Thurs, Sat
Reconciliation: Sat. 3:30-4:30 PM

Region: West *Vicariate: I* *Year Est: 1848*
Baptisms: 46 *First Communions: 63* *Confirmations: 82*
Weddings: 10 *Funerals: 71* *Mass attendance: 800*

SAINT ANNE

75 King Street, Littleton

Mailing address and rectory:

75 King Street, Littleton, MA 01460-1528

Telephone: 978-486-4100 **Fax: 978-952-6303**

E-Mail: stannes.rectory@verizon.net

Website: rc.net/boston/stanne

Pastor: Rev. Richard L. Casey

Religious Ed/Director: Ms. Jacquelyn Butterfield, Mr. John Hough

Business Manager: Ms. Debra Rhodes

Music Director: Ms. Charlotte Russell

Youth Minister: Mr. John Hough

Mass Times: ***Handicap Access: Yes***

Saturday: 4:00 P.M.

Sunday: 8:00, 10:00 A.M.

Holy Day: As Announced

Weekday: 9:00 A.M. Mon and Tue; 6:45 AM Wed; Noon-Fri

Reconciliation: Sat. 3:00-3:45 P.M.

Region: Merrimack Vicariate: I *Year Est: 1945*

Baptisms: 45 *First Communions: 62* *Confirmations: 38*

Weddings: 6 *Funerals: 29* *Mass attendance: 621*

HOLY FAMILY

75 Chamberlain Street, Lowell

Religious Order: OMI

Mailing Address: 30 Grafton Street, Lowell, 01852

Rectory: 122 Andrews Street, Lowell, MA 01852-5006

Telephone: 978-453-2134 **Fax: 978-453-0933**

E-Mail: holyfamilylowell@yahoo.com

Pastor: Rev. Donald G. Lozier, OMI

In Residence: Rev. Norman E. Parent, OMI

Pastoral Associate: Sister Joan Gregoire, SND

Religious Ed/Director: Mr. Richard Ouellette; Mr. W. Gerald Dockett

Business Manager: Mr. David McLean

Youth Minister: Mr. Clinton Braganza

Mass Times: ***Handicap Access: Yes***

Saturday: 4:00 P.M.

Sunday: 8:00 and 10:00 A.M.; 11:45 A.M., 7:00 P.M. (Portuguese)

Holy Day: As Announced

Weekday: 8:00 A.M. Mon. - Fri. at parish center chapel, Sat, 8:30 A.M.chapel; 7:30 P.M. Wed. (Portuguese)

Region: Merrimack Vicariate: II *Year Est: 2003*

Baptisms: 30 *First Communions: 27* *Confirmations: 25*

Weddings: 2 *Funerals: 45* *Mass attendance: 504*

HOLY TRINITY

350 High Street, Lowell

Polish

Mailing address and rectory:

340 High Street, Lowell, MA 01852-2760

Telephone: 978-452-2564 **Fax: 978-452-4679**

Website: holytrinitylowell.org

Pastor: Rev. Msgr. Stanislaw Kempa
Deacon: Deacon Stephen M. Papik
Religious Ed/Director: Mr. Robert Mullin
Music Director: Mr. James Buxton
Organist: Mr. Andrzej Kolodziej
, Mr. Andrew Genovese

Mass Times: ***Handicap Access: Yes***

Saturday: 4:00 P.M.
Sunday: 9:00, 10:30 (Polish), 12:00 Noon
Holy Day: As Announced
Weekday: 6:30 A.M. Mon-Fri; Sat 7:00 A.M. , Mon. and Fri. 7:00 A.M., Wed. 6:00 P.M. (Polish)
Reconciliation: Half hour before Masses
Cemetery: Holy Trinity, Boston Road, Lowell
Parish Hall, 330 High Street
Region: Merrimack Vicariate: II *Year Est: 1904*
Baptisms: 5 *First Communions: 0* *Confirmations: 0*
Weddings: 3 *Funerals: 32* *Mass attendance: 320*

IMMACULATE CONCEPTION

144 East Merrimack Street, Lowell

Mailing address and rectory:

3 Fayette Street, Lowell, MA 01852

Telephone: 978-458-1474 **Fax: 978-446-0790**

E-Mail: iclowell@yahoo.com

Website: iclowell.org

Pastor: Rev. Nicholas A. Sannella
Pastoral Associate: Ms. Claire Couillard
Religious Ed/Director: Ms. Claire Couillard, 978-458-1474
Music Director: Mr. Ralph Funaro, Ms. Martha Krieger
Organist: Ms. Martha Krieger
Elementary School: 218 East Merrimack Street
Principal: Ms. Catherine Fiorino 978-454-5339

Mass Times: ***Handicap Access: Yes***

Saturday: 4:00 P.M.
Sunday: 7:30, 9:00 (Family), 11:30 AM, 5:00 PM
Holy Day: As Announced
Weekday: 7:30 A.M.,Rectory Chapel; 12:00 Noon Saints Memorial Chapel; Sat. 9:00 A.M. Rectory Chapel
Reconciliation: Sat. 3:30-4:00 P.M.
Region: Merrimack Vicariate: II *Year Est: 1869*
Baptisms: 94 *First Communions: 47* *Confirmations: 54*
Weddings: 5 *Funerals: 86* *Mass attendance: 803*

SAINT ANTHONY OF PADUA

893 Central Street, Lowell

Portuguese

Mailing address and rectory:

893 Central Street, Lowell, MA 01852-3407

Telephone: 978-452-1506 **Fax: 978-458-9662**

E-Mail: st.anthony@comcast.net

Website: stanthony.portoinc.com

Administrator: Rev. Charles J. Hughes
Pastoral Associate: Mr. Victor Melo
Music Director: Mr. Joao Martins
Organist: Ms. Beatrice Cunha

Mass Times: ***Handicap Access: Yes***

Saturday: 5:00 P.M. (English), 6:30 P.M. (Portuguese)
Sunday: 9:15 A.M. (English), 11:30 A.M. (Portuguese); 11:00 A.M. (summer hours)
Holy Day: As Announced
Weekday: 6:30 P.M. Portuguese
Reconciliation: Sat. 4:00-4:45 P.M.

Parish Center, 890 Central Street, Lowell, MA 01852, 978-459-9520

Region: Merrimack Vicariate: II Year Est: 1901
Baptisms: N/A First Communions: N/A Confirmations: N/A
Weddings: N/A Funerals: N/A Mass attendance: 458

SAINT MARGARET

384 Stevens Street, Lowell

Mailing address and rectory:

374 Stevens Street, Lowell, MA 01851

Telephone: 978-454-5143 **Fax: 978-458-8472**

E-Mail: dmcandrews@parishmail.com

Website: stmargaretlowell.org

Administrator: Rev. Raymond P. Benoit
Deacon: Deacon Barry V. Lloyd
Religious Ed/Director: Ms. Pamela Quinn, Ms. Kelly Paradise-Brothers
Business Manager: Ms. Donna Restivo
Music Director: Mr. Ernie Houle
Organist: Mr. Ernie Houle
Youth Minister: Ms. Pamela Quinn
Elementary School: 486 Stevens Street
Principal: Sister Loretta Fleming, SND 978-453-8491

Mass Times: ***Handicap Access: Yes***

Saturday: 4:00 P.M.
Sunday: 7:30, 9:00, 11:00 A.M.
Holy Day: As Announced
Weekday: 8:30 A.M. Mon -Sat
Reconciliation: Sat. 3:15-3:45 P.M. and by request

Region: Merrimack Vicariate: II Year Est: 1910
Baptisms: 27 First Communions: 44 Confirmations: 36
Weddings: 7 Funerals: 52 Mass attendance: 750

SAINT MICHAEL

12 Sixth Street, Lowell

Mailing address and rectory:
543 Bridge Street, Lowell, MA 01850-2098

Telephone: 978-459-0713 **Fax: 978-453-1123**
E-Mail: stmichaels@comcast.net
Website: saint-michael.com

Pastor: Rev. Albert L. Capone
Vicar: Rev. Thomas P. Rossi
Deacon: Deacon Roland E. Leduc
Pastoral Associate: Ms. Lisa K. Crowley
Religious Ed/Director: Ms. Nicole Walsh, 978-458-1617
Music Director: Ms. Jackie Thurott, 978-454-9566
Organist: Mr. William M. Donahue
Elementary School: 21 Sixth Street
Principal: Ms. Mary Frances Chisholm 978-453-9511

Mass Times:

Saturday: 4:00 P.M.
Sunday: 7:00, 9:00, 11:15 A.M.; 12:30 P.M. (Kenyan)
Holy Day: As Announced
Weekday: 7:00 A.M.
Reconciliation: Sat 3:00 - 3:45 P.M. and by appointment

Region: Merrimack Vicariate: II Year Est: 1883
Baptisms: 108 First Communions: 80 Confirmations: 61
Weddings: 22 Funerals: 107 Mass attendance: 1266

SAINT PATRICK

282 Suffolk Street, Lowell

Mailing address and rectory:
282 Suffolk Street, Lowell, MA 01854-4297

Telephone: 978-459-0561 **Fax: 978-446-0266**
E-Mail: stpatricklowell@comcast.net
Website: stpatricklowell.org

Pastor: Rev. Paul Ouellette, OMI
Vicars: Rev. Daniel Crahen, OMI
Rev. Tuan Ngoc Pham, OMI
Deacon: Deacon Peter An Ros
Pastoral Associate: Sister Luz Vera, MSS, Sr. Guadalupe Grande, MSS
Religious Ed/Director: Sister Martha Gil, MSS

Mass Times: ***Handicap Access: Yes***

Saturday: 4:00 PM; 6:00 PM (Spanish)
Sunday: 8:30, (Spanish);10:00 (Burmese);11:30 AM (Spanish); 11:30 AM (Cambodian); 6:00 PM (Vietnamese)
Holy Day: As Announced
Weekday: 7:30 AM Monday - Saturday (English); 6:30 PM Monday - Friday (Spanish); 9:15 PM Thurs (Vietnamese)
Reconciliation: Sat. 3:00 P.M. and before Mass

Region: Merrimack Vicariate: II Year Est: 1831
Baptisms: 70 First Communions: 110 Confirmations: 65
Weddings: 16 Funerals: 46 Mass attendance: 839

SAINT RITA

158 Mammoth Road, Lowell

Mailing address and rectory:

158 Mammoth Road, Lowell, MA 01854-2619

Telephone: 978-452-4812 **Fax: 978-459-8969**

E-Mail: saintritalowell01854@yahoo.com

Website: parishesonline.com

Pastor: Rev. Marc J. Bishop
Vicar: Rev. Garcia Breneville, Haiti
In Residence: Very Rev. Arthur M. Coyle, VE
Religious Ed/Director: Ms. Susan Hurton
Business Manager: Ms. Andrea Sevigny
Organist: Ms.Cecile Provencher
Elementary School: 68 Dracut Street
Principal: Sister Precille Malo, SCO 978-453-4114

Mass Times: ***Handicap Access: Yes***

Saturday: 4:00 PM
Sunday: 8:00, 10:00 AM, 5:00 PM
Holy Day: As Announced
Weekday: 9:00 AM Mon. , Tues. , Fri., Sat
Reconciliation: Sat. 3:00-3:45 PM and by request

Region: Merrimack Vicariate: II Year Est: 1910
Baptisms: 35 First Communions: 43 Confirmations: 25
Weddings: 6 Funerals: 58 Mass attendance: 553

HOLY FAMILY

21 Bessom Street, Lynn

Italian

Mailing address and rectory:

26 Bessom Street, Lynn, MA 01902

Telephone: 781-599-7200 **Fax: 781-599-2202**

Website: holyfamilychurchlynn.net

Pastor: Rev. Gregory Mercurio
Deacon: Deacon John M. Bresnahan
Religious Ed/Director: Ms. Donna McIntyre, 781-596-2390
Music Director: Ms. Donna McIntyre
Organist: Ms. Donna McIntyre

Mass Times: ***Handicap Access: Yes***

Saturday: 4:00 P.M.
Sunday: 9:00, 11:00 A.M.
Holy Day: As Announced
Weekday: 8:00 A.M. Mon.-Thurs.;
Reconciliation: Sat. 2:30-3:30 P.M.

Region: North Vicariate: II Year Est: 1922
Baptisms: 16 First Communions: 9 Confirmations: 13
Weddings: 4 Funerals: 42 Mass attendance: 375

SACRED HEART

579 Boston Street, Lynn

Mailing address and rectory:

571 Boston Street, Lynn, MA 01905-2160

Telephone: 781-593-8047 **Fax: 781-599-4040**

E-Mail: shparishsecretary@gmail.com

Website: sacredheart01905.com

Pastor: Rev. Mark G. Derrane
In Residence: Rev. Edward F. Doughty
Deacon: Deacon Richard P. Field
Pastoral Associate: Ms. Frances Taylor, 781-593-8047
Religious Ed/Director: Ms. Frances Taylor, 781-593-8047
Business Manager: Brother David Wiggin, CFX
Music Director: Ms. Jennifer Cimino
Youth Minister: Mr. Richard Madaglia
Elementary School: 581 Boston Street
Principal: Ms. Joanne Eagan 781-592-7581

Mass Times: ***Handicap Access: yes***

Saturday: 4:00 P.M. (English);
Sunday: 8:00, 10:30, A.M.
Holy Day: As Announced
Weekday: 8:15 AM Mon-Fri; 6:40 AM Wed and Fri
Reconciliation: Sat. 3:00 PM and by appointment

Tree of Life Food Pantry, 579 Boston Street, Lynn, 781-599-2616

Region: North *Vicariate: II* *Year Est: 1894*
Baptisms: N/A *First Communions: N/A* *Confirmations: N/A*
Weddings: 0 *Funerals: 0* *Mass attendance: 509*

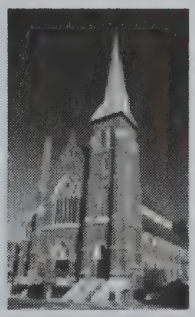

SAINT JOSEPH

115 Union Street, Lynn

Mailing address and rectory:

40 Green Street, Lynn, MA 01902-2999

Telephone: 781-599-7040 **Fax: 781-598-7439**

Pastor: Rev. James E. Gaudreau
Music Director: Mr. D. Michel Michaud

Mass Times:

Saturday: 4:00 PM (English), 7:00 PM(Spanish)
Sunday: 8:00, 11:30 AM, 7:00 PM (Spanish); 10:00 AM (English)
Holy Day: As Announced
Weekday: 7:00 AM (Monday - Friday) English; 7:00 PM(Mon, Tue, Thu; Fri); 9:30 AM (Sat) Spanish
Reconciliation: Monday- Friday 6:45-7:00 AM, Monday 6:00PM - 8:30PM, Saturday 3:15-3:45 PM
Convent: Saint Joseph Convent, 43 Green Street, Sisters of Saint Joseph: 781-581-7848; Missionary Sister Servants of the Word: 781-592-2029

Congregation contect Info: Missionary Sister Servants of the Word (Mexico) local contact: 43 Green Street, Lynn, MA 01902, 781-592-2029

Region: North *Vicariate: II* *Year Est: 1874*
Baptisms: 140 *First Communions: 63* *Confirmations: 55*
Weddings: 22 *Funerals: 27* *Mass attendance: 1658*

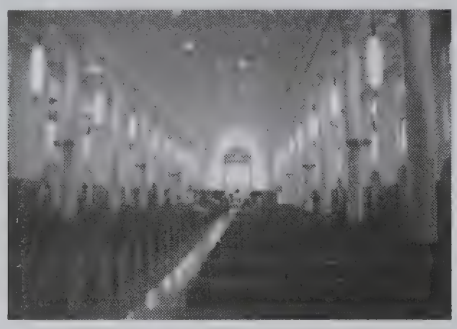

SAINT MARY

8 South Common Street, Lynn

Mailing address and rectory:
8 South Common Street, Lynn, MA 01902-4489

Telephone: 781-598-4907 **Fax: 781-599-2088**
E-Mail: rectory@saintmaryslynn.org
Website: stmaryslynn.org

Pastor: Rev. Brian L. Flynn
Vicars: Rev. Michael M. Ferraro
Rev. Gabriel Lormeus, Haiti
Deacon: Deacon Timothy F. Dempsey
Religious Ed/Director: Ms. Martine Francois
Business Manager: Mr. Steve Upton
Music Director: Mr. Gregory Miller
High School: 35 Tremont Street
Principal: Principal: Mr. Carl DiMaiti 781-595-7885

Mass Times: ***Handicap Access: Yes***

Saturday: 4:00 PM
Sunday: 7:00, (Chapel); 9:00, 11:00 A.M.; 1:30 PM (Haitian-Chapel), 3:30 PM (Congolese-Chapel) 6:00 PM (Chapel)
Holy Day: As Announced
Weekday: 9:00 AM, 5:15 PM (Chapel)
Reconciliation: Sat. 2:45-3:45 PM (Chapel)

Region: North *Vicariate: II* *Year Est: 1862*
Baptisms: 78 *First Communions: 34* *Confirmations: 44*
Weddings: 11 *Funerals: 106* *Mass attendance: 970*

SAINT PIUS FIFTH

215 Maple Street, Lynn

Mailing address and rectory:
215 Maple Street, Lynn, MA 01904-2799

Telephone: 781-595-7487 **Fax: 781-595-7270**
E-Mail: officeadministrator@stpiusvlynn.org
Website: stpiusvlynn.org

Administrator: Rev. Joseph M. Rossi
Pastoral Associate: Sister Patricia Shea, SND
Religious Ed/Director: Ms. Deborah E. Bartlett
Business Manager: Ms. Eileen Lessard
Music Director: Mr. Patrick Caulfield
Elementary School: 28 Bowler Street
Principal: Mr. Paul Maestranzi 781-593-8292

Mass Times: ***Handicap Access: Yes***

Saturday: 4:00 PM
Sunday: 7:30, 9:00, 11:30 AM
Holy Day: As Announced
Weekday: 7:00 AM Mon.-Fri.
Reconciliation: Sat. 3:15-3:45 PM and by request

Region: North *Vicariate: II* *Year Est: 1912*
Baptisms: N/A *First Communions: N/A* *Confirmations: N/A*
Weddings: N/A *Funerals: N/A* *Mass attendance: 1447*

OUR LADY OF THE ASSUMPTION

758 Salem Street, Lynnfield

Mailing address and rectory:
17 Grove Street, Lynnfield, MA 01940

Telephone: 781-598-4313 **Fax: 781-598-0055**
E-Mail: dyer_1116@yahoo.com
Website: olalynnfield.org

Pastor: Very Rev. John E. Farrell, VF
Vicar: Rev. Linus Mendis, Sri Lanka
Religious Ed/Director: Ms. Judith Dixon
Music Director: Mr. Edward J. Fee,
Organist: Ms. Eileen McMahon
Youth Minister: Ms. Laura Mintel
Elementary School: 34 Grove Street
Principal: Ms. Shannon Dannible 781-599-4422

Mass Times: ***Handicap Access: Yes***

Saturday: 4:00 P.M.
Sunday: 7:00, 9:00, 11:30 A.M.
Holy Day: As Announced
Weekday: 7:00 A.M. Mon, Tues, Thurs; 9:00 A.M. Wed, Fri, Sat
Reconciliation: Sat. 2:45-3:45 P.M.

Region: North *Vicariate: I* *Year Est: 1937*
Baptisms: 68 *First Communions: 108* *Confirmations: 106*
Weddings: 26 *Funerals: 77* *Mass attendance: 1103*

SAINT MARIA GORETTI

112 Chestnut Street, Lynnfield

Mailing address and rectory:
112 Chestnut Street, Lynnfield, MA 01940-2405

Telephone: 781-334-2367 **Fax: 781-334-9819**
E-Mail: office@stmaria.org
Website: stmaria.org

Pastor: Rev. Thomas J. Powers
Religious Ed/Director: Ms. Lisa Trainor
Music Director: Ms. Paula Black
Organist: Ms. Bette Mahoney

Mass Times: ***Handicap Access: Yes***

Saturday: 4:00 P.M.
Sunday: 9:00, 11:00 A.M.
Holy Day: As Announced
Weekday: 7:00 A.M. Mon., Tues., Wed. & Fri.
Reconciliation: Sat. 3:15-3:45 P.M.

Region: North *Vicariate: I* *Year Est: 1960*
Baptisms: 41 *First Communions: 83* *Confirmations: 57*
Weddings: 8 *Funerals: 27* *Mass attendance: 679*

Malden

IMMACULATE CONCEPTION

600 Pleasant Street, Malden

Mailing address and rectory:
10 Fellsway East, Malden, MA 02148-5313

Telephone: 781-324-4941 **Fax: 781-397-8571**
Website: icmalden.com

Pastor: Rev. Richard J. Mehm
Vicars: Rev. Joseph F. Keville
Rev. Mark D. Barr
In Residence: Rev. James B. Canniff
Rev. Richard T. Bakker, SMA
Deacon: Deacon Mark E. Rumley
Religious Ed/Director: Ms. Elaine Connelly, Ms. Margo Morin
Business Manager: Ms. Anna Ardolino
Music Director: Ms. Rosalind Mohnsen
Youth Minister: Mr. Scott Morin

Mass Times: ***Handicap Access: Yes***

Saturday: 4:00 P.M.
Sunday: 7:00, 9:00, 11:00 A.M., 5:00 P.M.
Holy Day: As Announced
Weekday: 6:30 A.M.
Reconciliation: Sat. 3:00-4:00 P.M.

Region: North *Vicariate: IV* *Year Est: 1854*
Baptisms: 64 *First Communions: 47* *Confirmations: 60*
Weddings: 14 *Funerals: 123* *Mass attendance: 1287*

SACRED HEARTS

315 Main Street, Malden

Mailing address and rectory:
297 Main Street, Malden, MA 02148-7414

Telephone: 781-324-0728 **Fax: 781-324-2714**
E-Mail: sh.parish@verizon.net
Website: sacredheartsparish.org

Pastor: Rev. Daniel J. Hickey
Religious Ed/Director: Ms. Mary Spencer
Business Manager: Ms. Cheryl Pongratz
Music Director: Ms. Cheryl Pongratz
Organist: Mr. Eugene W. Menoche
Elementary School: 30 Irving Street
Principal: Ms. Susan M. Degnan 781-324-6584

Mass Times: ***Handicap Access: Yes***

Saturday: 4:00 P.M.
Sunday: 7:30, 9:00, 11:00 A.M. ;3:00 P.M. (Vietnamese Community Mass), 5:30 P.M.
Holy Day: As Announced
Weekday: 12:10 P.M.
Reconciliation: Sat. 3:30 P.M.

Region: North *Vicariate: IV* *Year Est: 1890*
Baptisms: 58 *First Communions: 39* *Confirmations: 18*
Weddings: 9 *Funerals: 64* *Mass attendance: 1027*

SAINT JOSEPH

770 Salem Street, Malden

Mailing address and rectory:
790 Salem Street, Malden, MA 02148

Telephone: 781-324-0402 **Fax: 781-324-1790**
E-Mail: stjosephs2@comcast.net
Website: stjosephparishmalden.com

Pastor: Rev. William J. Minigan
In Residence: Rev. John F. Mulloy
Pastoral Associate: Ms. Buffy Walsh
Religious Ed/Director: Ms. Buffy Walsh
Business Manager: Ms. Louise Mallett
Music Director: Mr. George Bellefontaine
Youth Minister: Mr. Dustin Batista

Mass Times: ***Handicap Access: Yes***

Saturday: 4:00 P.M.
Sunday: 7:30, 9:00, 10:30 A.M.
Holy Day: As Announced
Weekday: 9:00 A.M.
Reconciliation: Sat. 3:00-3:45 P.M. and by request

Region: North *Vicariate: IV* *Year Est: 1902*
Baptisms: 66 *First Communions: 57* *Confirmations: 35*
Weddings: 12 *Funerals: 71* *Mass attendance: 946*

SACRED HEART

62 School Street, Manchester-by-the-Sea

Mailing address and rectory:
62 School Street, Manchester by the Sea, MA 01944-1342

Telephone: 978-526-1263 **Fax: 978-526-4335**
E-Mail: shsjparishes@comcast.net
Website: sacredheartmanchester.parishonline.com

Pastor: Rev. John W. Gentleman
Pastoral Associate: Ms. Jean Fecteau
Religious Ed/Director: Ms. James Caress, 978-526-1781
Business Manager: Mr. John Saputo, 978-526-1263
Music Director: Mr. John Saputo, 978-283-9699

Mass Times: ***Handicap Access: Yes***

Saturday: 5:30 P.M.
Sunday: 8:30 A.M.
Holy Day: As Announced
Weekday: 8:00 A.M. Mon. Tues. Wed. and First Friday
Reconciliation: First Saturday of Month, 12:00 - 12:45 and by request

Region: North *Vicariate: I* *Year Est: 1905*
Baptisms: 14 *First Communions: 34* *Confirmations: 15*
Weddings: 5 *Funerals: 15* *Mass attendance: 301*

OUR LADY STAR OF THE SEA

85 Atlantic Avenue, Marblehead

Mailing address and rectory:

85 Atlantic Avenue, Marblehead, MA 01945

Telephone: 781-631-0086 **Fax: 781-631-5668**

E-Mail: sosrectory@verizon.net

Website: staroftheseamarblehead.org

Pastor: Rev. Michael L. Steele

Deacon: Deacon John E. Whipple

Religious Ed/Director: Ms. Mary J. Pagliarulo, 781-631-8340

Business Manager: Ms. Linda Davis; Ms. Linda Kelley

Music Director: Ms. Mary J. Pagliarulo, 781-631-8340

Mass Times: ***Handicap Access: Yes***

Saturday: 4:00 P.M.

Sunday: 7:30, 9:00, 11:00 A.M.

Holy Day: As Announced

Weekday: 8:30 A.M. (Mon, Tue, Wed, Fri)

Reconciliation: Sat. 3:00-3:45 P.M. and by request

Star of the Sea ParishCenter, 781-631-8340

Region: North *Vicariate: II* *Year Est: 1859*

Baptisms: 62 *First Communions: 112* *Confirmations: 37*

Weddings: 14 *Funerals: 28* *Mass attendance: 1250*

IMMACULATE CONCEPTION

11 Prospect Street, Marlborough

Mailing address and rectory:

17 Washington Court, Marlborough, MA 01752

Telephone: 508-485-0016 **Fax: 508-480-9644**

E-Mail: icmarlboro42@verizon.net

Website: icmarlboro.org

Pastor: Very Rev. Michael W. MacEwen, VF

Vicars: Rev. Andreas R. Davison
Rev. Ignacio D. Berrio, Colombia

Deacon: Deacon Robert I. Hoaglund

Religious Ed/Director: Ms. Jennifer McKiernan, 508-481-7535

Music Director: Mr. Roger Mansen

Elementary School: 25 Washington Court

Principal: Ms. Martha McCook 508-460-3401

Mass Times: ***Handicap Access: Yes***

Saturday: 4:30 P.M.

Sunday: 7:30, 9:00, 11:00 AM; 12:30 PM (Spanish); 5:00 PM; 7:00 PM (Brazilian)

Holy Day: As Announced

Weekday: 7:30 A.M. Mon-Sat

Reconciliation: Sat. 3:00 P.M.

Region: West *Vicariate: I* *Year Est: 1854*

Baptisms: 80 *First Communions: 132* *Confirmations: 95*

Weddings: 18 *Funerals: 81* *Mass attendance: 2202*

SAINT MATTHIAS

409 Hemenway Street, Marlborough

Mailing address and rectory:
409 Hemenway Street, Marlborough, MA 01752-6710

Telephone: 508-460-9255 **Fax: 508-480-8801**
E-Mail: admin@stmattpar.org
Website: stmattpar.org

Pastor: Rev. Francis P. O'Brien
Deacon: Deacon Douglas P. Peltak
Religious Ed/Director: Ms. Karen McNamara
Business Manager: Mr. Steven Levy
Music Director: Ms. Judy McManus
Organist: Ms. Joyce Belliveau

Mass Times: ***Handicap Access: Yes***

Saturday: 4:00 P.M.
Sunday: 10:00 A.M.
Holy Day: As Announced
Weekday: 9:00 A.M. Mon., Tues., Fri.;
Reconciliation: Sat 3:15 - 3:45 PM and by appointment

Region: West *Vicariate: I* *Year Est: 1963*
Baptisms: 17 *First Communions: 17* *Confirmations: 20*
Weddings: 1 *Funerals: 28* *Mass attendance: 379*

OUR LADY OF THE ASSUMPTION

Careswell and Canal Streets, Marshfield

Mailing Address: Box 368, Green Harbor, MA 02041-0368
Rectory: 40 Canal Street, Marshfield, MA 02050

Telephone: 781-834-6252 **Fax: 781-834-8338**
E-Mail: assumchrch@verizon.net
Website: assumptionparish.com

Pastor: Rev. Mark E. Ballard
Religious Ed/Director: Ms. Mary Forrester, 781-837-3662
Business Manager: Ms. Claudette Berrio
Music Director: Ms. Rosemary Madden, 781-820-1023
Organist: Ms. Gale McCarthy, 781-585-5766

Mass Times: ***Handicap Access: Yes***

Saturday: 4:00 PM (5:00 PM Memorial Day through Labor Day)
Sunday: 8:00, 9:30, 11:00 AM
Holy Day: As Announced
Weekday: 8:00 AM
Reconciliation: Sat. 3:00 -3:45 PM (4:00-4:45 PM Memorial Day through Labor Day) and following 8:00 AM -Sat; and by appointment

Region: South *Vicariate: IV* *Year Est: 1949*
Baptisms: 33 *First Communions: 76* *Confirmations: 68*
Weddings: 5 *Funerals: 32* *Mass attendance: 793*

Marshfield

SAINT ANN BY THE SEA

587 Ocean Street, Marshfield

Mailing address and rectory:

591 Ocean Street, Marshfield, MA 02050

Telephone: 781-834-4953 **Fax: 781-834-7472**

E-Mail: info@stanns.net

Website: stanns.net

Pastor: Rev. John F. Carmichael

Religious Ed/Director: Ms. Catherine Rein

Business Manager: Mr. Michael Seiyffert

Music Director: Mr. Joseph Kodzis

Organist: Mr. Joseph Kodzis

Youth Ministers: Mr. Norm and Ms. Marsha Wright, Mr. Bill Gammon, Mr. Walter Seaman

Mass Times: ***Handicap Access: Yes***

Saturday: 4:00 P.M. (EST); 5:00 P.M. (Memorial to Labor Day)

Sunday: 7:30, 10:00, 11:30 A.M., 7:00 P.M.

Holy Day: As Announced

Weekday: 7:30 A.M.

Reconciliation: Sat. 3:00-3:30 P.M. (winter), 4:00-4:30 P.M. (summer)

Saint Ann Parish Center, 781-834-4356

Region: South *Vicariate: IV* *Year Est: 1945*

Baptisms: N/A *First Communions: N/A* *Confirmations: N/A*

Weddings: N/A *Funerals: N/A* *Mass attendance: 1027*

SAINT CHRISTINE

1295 Main Street, Marshfield

Mailing address and rectory:

1295 Main Street, Marshfield, MA 02050

Telephone: 781-834-6003 **Fax: 781-834-4263**

E-Mail: stchristinespsh@aol.com

Website: saintchristines.org

Pastor: Rev. Thomas J. Walsh

Deacon: Deacon Paul F. Bankowski

Pastoral Associate: Ms. Mary Doolan, Ms. Doretha Gurry

Religious Ed/Director: Ms Maryanne Bursaw; Ms. Lauretta Grant; Ms. Susie McCarthy; 781-837-0088

Music Director: Ms. Meri-Lee Mafera

Youth Ministers: Mr. Jack Scanlan, 781-837-0088, Ms. Kathy Scanlan, 781-837-0088

Mass Times: ***Handicap Access: Yes***

Saturday: 5:00 P.M.

Sunday: 7:00, 9:00, 11:30, A.M.; [Summer 7:00,11:00 AM]

Holy Day: As Announced

Weekday: 9:00 A.M. (Mon-Fri)

Reconciliation: Sat. 4:00-4:45 P.M.

Mission: Saint Theresa Chapel

Mission Masses: Sunday Mass: 8:30, 10:00 A.M. (July and Aug)

Region: South *Vicariate: IV* *Year Est: 1945*

Baptisms: 63 *First Communions: 113* *Confirmations: 105*

Weddings: 12 *Funerals: 51* *Mass attendance: 1268*

SAINT BRIDGET

One Percival Street, Maynard

Mailing address and rectory:
One Percival Street, Maynard, MA 01754

Telephone: 978-897-2171 **Fax: 978-897-5358**
Website: saintbridgetmaynard.com

Pastor: Rev. John P. Prusaitis
Vicar: Rev. Jean P. Aubin
Deacon: Deacon John W. Pepi
Religious Ed/Director: Ms. Joan Ferguson, 978-897-4612
Business Manager: Ms. Pamela Ferguson
Music Director: Ms. Dorothy Walsh
Organist: Ms. Elizabeth Britt

Mass Times: ***Handicap Access: Yes***

Saturday: 4:00 P.M.. 7:00 P.M. (Portuguese)
Sunday: 7:30, 9:30, 11:30 A.M.
Holy Day: As Announced
Weekday: 9:00 A.M.
Reconciliation: Sat. 3:15-3:45 P.M.
Cemetery: Saint Bridget, 978-897-2171
Parish Center: One Percival Street

Region: West *Vicariate: I* *Year Est: 1881*
Baptisms: 51 *First Communions: 49* *Confirmations: 36*
Weddings: 10 *Funerals: 65* *Mass attendance: 953*

SAINT EDWARD THE CONFESSOR

133 Spring Street, Medfield

Mailing address and rectory:
133 Spring Street, Medfield, MA 02052-2513

Telephone: 508-359-2633 **Fax: 508-359-1846**
E-Mail: mail@stedward-ma.org
Website: stedward-ma.org

Pastor: Rev. Leroy E. Owens
Deacon: Deacon Frederick B. Horgan
Religious Ed/Director: Ms. Elaine Morisi
Business Manager: Ms. Jean M. Ryan
Music Director: Ms. Anne Marie David, 508-359-5853
Organist: Mr. Terry Kerr
Youth Minister: Mr. Christopher Harrigan

Mass Times: ***Handicap Access: Yes***

Saturday: 5:00 P.M.
Sunday: 7:30, 9:30, 11:30 A.M., 6:00 P.M.- (except Summer)
Holy Day: As Announced
Weekday: 9:00 A.M. Mon, Tue, Wed, Fri, Sat) Chapel
Reconciliation: Sat. 4:00 - 4:45 P.M.; after 5:00 P.M. Mass and by request

Region: West *Vicariate: IV* *Year Est: 1892*
Baptisms: 62 *First Communions: 105* *Confirmations: 114*
Weddings: 5 *Funerals: 37* *Mass attendance: 1301*

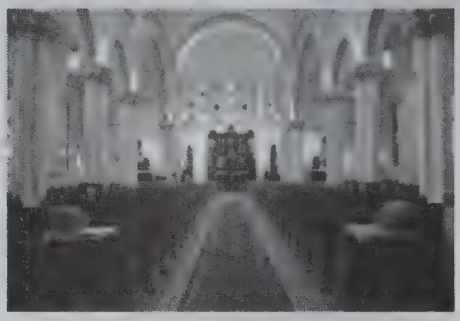

SAINT FRANCIS OF ASSISI

441 Fellsway West, Medford

Mailing address and rectory:
441 Fellsway West, Medford, MA 02155-1821

Telephone: 781-396-3400 **Fax: 781-396-3254**
E-Mail: saintfrancischurch@comcast.net
Website: stfrancismedford.com

Administrator: Rev. David M. O'Leary
Deacon: Deacon Robert F. Breen
Religious Ed/Director: Ms. Doreen Breen, 781-395-4042
Business Manager: Ms. Fran Mavko
Music Director: Ms. Oksana Berezkina

Mass Times: ***Handicap Access: Yes***

Saturday: 4:00 P.M.
Sunday: 7:30, 9:00,11:00 A.M.
Holy Day: As Announced
Weekday: 9:00 A.M. Mon.- Thurs.
Reconciliation: Sat. 3:15 - 3:45 P.M.

Region: North *Vicariate: IV* *Year Est: 1921*
Baptisms: 77 *First Communions: 52* *Confirmations: 92*
Weddings: 17 *Funerals: 92* *Mass attendance: 687*

SAINT JOSEPH

118 High Street, Medford

Mailing address and rectory:
114 High Street, Medford, MA 02155-3882

Telephone: 781-396-0423 **Fax: 781-391-2919**
E-Mail: stjosephparishmedfordma@msn.com
Website: stjoesmedford.org

Administrator: Rev. Patrick J. McLaughlin
Vicar: Rev. Joseph Diem
Religious Ed/Director: Ms. Doreen Breen, Ms. Donna Hardy 781-395-1784
Business Manager: Mr. Joseph Feltz
Music Director: Ms. Betsy Pesce
Youth Minister: Ms. Doreen Breen, 781-395-1784
Elementary School: 132 High Street
Principal: Mr. James Deveney 781-396-3636

Mass Times: ***Handicap Access: Yes***

Saturday: 4:00 P.M.
Sunday: 8:00, 10:00 A.M., 12:00 Noon, 5:00 P.M.; (Also 10:00 A.M. in Saltonstall Bldg.)
Holy Day: As Announced
Weekday: 8:00 A.M.
Reconciliation: Sat. after 8:00 A.M. Mass, 3:00-3:45 P.M. and by request
Convent: Saint Joseph Convent, 2520 Mystic Valley Parkway, 781-396-5670

Saint Joseph Social Center, 122 High Street

Region: North *Vicariate: IV* *Year Est: 1883*
Baptisms: 36 *First Communions: 56* *Confirmations: 40*
Weddings: 16 *Funerals: 90* *Mass attendance: 1037*

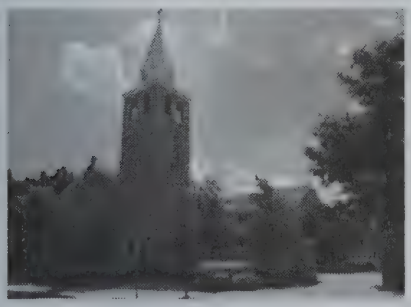

SAINT RAPHAEL

512 High Street, Medford

Mailing Address: 514 High Street, Medford, MA 02155-3608

Rectory: 38 Boston Avenue, Medford, MA 02155-6722

Telephone: 781-488-5444 **Fax: 781-483-3375**

Website: saintraphaelparish.org

Pastor: Rev. Kevin G. Toomey
Vicar: Rev. Paul F. Coughlin
Religious Ed/Director: Doctor Ginny McCabe, 781-483-1139
Music Director: Mr. Wayne Mondello
Elementary School: 516 High Street
Principal: Mr. Paul Madden 781-483-3373

Mass Times: ***Handicap Access: Yes***

Saturday: 4:00, 7:00 P.M.
Sunday: 7:30, 9:15, 11:30 A.M., 5:00 P.M.
Holy Day: As Announced
Weekday: 8:00 A.M.
Reconciliation: Sat. 3:00 -3:45 P.M.
Convent: Saint Raphael Convent, 42 Boston Avenue, 781-488-3719

Region: North *Vicariate: IV* *Year Est: 1905*
Baptisms: 85 *First Communions: 80* *Confirmations: 56*
Weddings: 13 *Funerals: 113* *Mass attendance: 1879*

SAINT JOSEPH

151 Village Street, Medway

Mailing Address: Box 557, Medway, 02053

Rectory: 2 Barber Street, Medway, MA 02053

Telephone: 508-533-6500 **Fax: 508-533-1236**

Pastor: Rev. Msgr. Timothy J. Moran
Religious Ed/Director: Ms. Sharon Moore
Music Director: Mr. Terry Kerr

Mass Times: ***Handicap Access: Yes***

Saturday: 4:30 P.M.
Sunday: 7:30, 9:00, 11:00 A.M., 5:00 P.M.
Holy Day: As Announced
Weekday: 9:00 A.M.
Reconciliation: Sat. 3;00 - 4:00 p.m.
Cemetery: Saint Joseph, Oakland St., Medway, MA 02053, 508-533-6500

Parish Center: 508-533-0605, 145 Holliston St., Medway, MA 02053-1954

Region: West *Vicariate: IV* *Year Est: 1885*
Baptisms: N/A *First Communions: N/A* *Confirmations: N/A*
Weddings: N/A *Funerals: N/A* *Mass attendance: 883*

INCARNATION OF OUR LORD AND SAVIOR JESUS CHRIST

Mailing address and rectory:
429 Upham Street, Melrose, MA 02176
Telephone: 781-662-8844 **Fax: 781-662-9340**
E-Mail: l.rectory@comcast.net
Website: incarnationmelrose.org

Pastor: Rev. Stephen M. Boyle
Pastoral Associate: Ms. Linda Swett
Religious Ed/Director: Ms. Ann Lahiff
Music Director: Mr. Shawn Gelzleichter

Mass Times: ***Handicap Access: Yes***
Saturday: 4:30 P.M.
Sunday: 8:00, 10:30 A.M.
Holy Day: As Announced
Weekday: 9:00 A.M. Wed.-Fri.
Reconciliation: Sat. 3:30-4:15 P.M. and by request
Region: North *Vicariate: III* *Year Est: 1958*
Baptisms: N/A *First Communions: N/A* *Confirmations: N/A*
Weddings: N/A *Funerals: N/A* *Mass attendance: 611*

SAINT MARY OF THE ANNUNCIATION

Herbert Street, Melrose

Mailing address and rectory:
46 Myrtle Street, Melrose, MA 02176-3827
Telephone: 781-665-0152 **Fax: 781-665-2750**
Website: stmarysmelrose.org

Pastor: Rev. John M. Sullivan
Vicar: Rev. William R. Carroll
In Residence: Rev. Bernard J. Shea
Pastoral Associate: Sister Mary Samson, SHCJ; Ms. Marie Sweeney
Religious Ed/Director: Ms. Angela Catalfamo, 781-665-3707
Business Manager: Ms. Marge Keohane
Music Director: Ms.Paula Lowell, 781-665-8105
Youth Minister: Ms. Nicole Lavery,781-665-0426
Elementary School: 4 Myrtle Street
Principal: Mrs. Cynthia Boyle 781-665-5037

Mass Times: ***Handicap Access: Yes***
Saturday: 4:00 P.M.
Sunday: 7:30, 9:30, 11:30 A.M.
Holy Day: As Announced
Weekday: 9:00 A.M. Mon.-Sat.
Reconciliation: Sat. 3:00-3:45 P.M. and by request
Saint Mary Parish Center, 9 Herbert Street, Melrose, 781-665-3707
Region: North *Vicariate: III* *Year Est: 1894*
Baptisms: 101 *First Communions: 113* *Confirmations: 98*
Weddings: 13 *Funerals: 77* *Mass attendance: 1180*

HOLY REDEEMER

Nativity, 4 Green Street, Merrimac
Saint Ann, 46 Main Street, West Newbury

Mailing address and rectory:
4 Green Street, Merrmiac, MA 01860-1921

Telephone: 978-346-8604 **Fax: 978-346-9970**

Pastor: Rev. George E. Morin
Religious Ed/Director: Ms. Doreen O'Leary, Ms. Cynthia Quinn, 978-363-2685
Music Director: Ms. Susan Forbes

Mass Times: ***Handicap Access: Yes***

Saturday: 4:00 P.M.
Sunday: 8:15, (Nativity); 10:00, (St. Ann)
Holy Day: As Announced
Weekday: 9:00 A.M. (Mon-Tue)-St. Ann; (Wed and Fri)-Nativity
Reconciliation: Sat. 3:15- 3:45 P.M.or by appointment.

Region: Merrimack Vicariate: IV Year Est: 2006
Baptisms: N/A First Communions: N/A Confirmations: N/A
Weddings: N/A Funerals: N/A Mass attendance: 444

OUR LADY OF GOOD COUNSEL

22 Plymouth Street, Methuen

Mailing address and rectory:
22 Plymouth Street, Methuen, MA 01844-4299

Telephone: 978-686-3984 **Fax: 978-686-8300**
E-Mail: olgcparish@comcast.net
Website: olgcmethuen.com

Pastor: Rev. Christopher J. Casey
Deacon: Deacon Steven J. Murphy
Religious Ed/Director: Mr. Mark Friedrich, Mr. Mark Houle, 978-686-3985,
Business Manager: Ms. Pearl Ouellette, 978-686-0728

Mass Times: ***Handicap Access: Yes***

Saturday: 4:00 P.M.
Sunday: 8:00, 10:30 A.M.(Chapel)
Holy Day: As Announced
Weekday: 7:00 A.M. Mon.-Fri.
Reconciliation: Sat. 2:30-3:30 P.M.
Saint Augustine Chapel, 128 Ames Street, Lawrence

Region: Merrimack Vicariate: III Year Est: 2000
Baptisms: 25 First Communions: 26 Confirmations: 20
Weddings: 8 Funerals: 61 Mass attendance: 486

SAINT LUCY

254 Merrimack Street, Methuen

Mailing address and rectory:
254 Merrimack Street, Methuen, MA 01844

Telephone: 978-686-3311 **Fax: 978-686-5343**
E-Mail: stlucy254@comcast.net
Website: saint-lucy.org

Pastor: Rev. Richard T. Burton
Pastoral Associate: Sister Rina Brunetti, PM
Religious Ed/Director: Mr. Kevin Fitzgerald
Business Manager: Ms. Shelley Bihl
Music Director: Ms. Lorraine Bush

Mass Times: ***Handicap Access: Yes***

Saturday: 4:00 P.M.
Sunday: 8:00, 9:30, 11:00 A.M.
Holy Day: As Announced
Weekday: 8:00 A.M. Mon., Tues., Thurs., Fri., Sat.
Reconciliation: Sat. 3:15-3:45 P.M.

Region: Merrimack Vicariate: III Year Est: 1958
Baptisms: 68 First Communions: 57 Confirmations: 55
Weddings: 6 Funerals: 89 Mass attendance: 940

SAINT MONICA

214 Lawrence Street, Methuen

Mailing address and rectory:
214 Lawrence Street, Methuen, MA 01844-3852

Telephone: 978-683-1193 **Fax: 978-686-0249**
E-Mail: stmonica@verizon.net

Pastor: Rev. Patrick S. Armano
Vicar: Rev. David W. Gunter
In Residence: Rev. Richard M. O'Brien
Deacons: Deacon John B. Pierce
Deacon Andrew J. Goldy
Religious Ed/Director: Ms. Debra Anderson, Mr. Karl Jackson, Ms. Coleen Auterio
Business Manager: Ms. Mary Jane Hough
Music Director: Rev. Scott Ness
Youth Minister: Mr. Luis Nieto
Elementary School: 212 Lawrence Street
Principal: Sister Alice Saint Joseph Kenney, SND 978-686-1801

Mass Times: ***Handicap Access: Yes***

Saturday: 4:00 PM
Sunday: 7:30, 9:30, 11:30 AM, 5:30 PM
Holy Day: As Announced
Weekday: 7:00 AM Mon-Fri; 8:00 AM Sat
Reconciliation: Sat. 3:00 - 4:00 PM and one half hour before each Mass
Convent: Saint Monica Convent, 212 Lawrence Street, 978-682-2448

Region: Merrimack Vicariate: III Year Est: 1917
Baptisms: N/A First Communions: N/A Confirmations: N/A
Weddings: N/A Funerals: N/A Mass attendance: 1702

SACRED HEART

Sacred Heart, 340 Centre Street, Middleborough
Saint Rose of Lima, 282 Vaughan Hill Road, Rochester

Mailing address and rectory:
340 Centre Street, Middleborough, MA 02346-2102
Telephone: 508-947-0444 **Fax: 508-947-4333**
E-Mail: info@sacredheartstrose.org
Website: sacredheartstrose.org

Pastor: Rev. Richard P. Crowley
Vicar: Rev. John T. Swencki
In Residence: Rev. Daniel J. Crowley
Deacon: Deacon George M. Gabriel
Pastoral Associate: Ms. Holly Clark
Religious Ed/Director: Ms. Michelle Sylvia, Lori Handerhan; Brenda Roose; Carol Galante-Dias
Business Manager: Ms. Gina Lewis
Music Director: Ms. Patty Lacerda, 508-947-0772, Mr. Jack Roussell
Organist: Mr. Stephen Tinkham, 508-207-5797, Jack Roussell

Mass Times: ***Handicap Access: Yes***

Saturday: 4:00 P.M.
Sunday: 8:00, 9:30, 11:00 A.M. ASL 9:30 A.M.
Holy Day: As Announced
Weekday: 8:00 A.M.
Reconciliation: Sat. 3:00-3:45 P.M.; First Fri. 8:30 A.M. (Sacred Heart); 4:15 - 4:45 P.M. (St. Rose of Lima) and by request
Mission: Saint Rose of Lima Chapel, 508-763-2244
Mission Masses: 5:00 P.M. Sat.; 9:00: A.M. Sun; 9:00: A.M. Thurs
Cemetery: Saint Mary, Wood Street, 508-947-0444
Father Joseph P. Shea Center, 508-947-2050

Region: South *Vicariate: IV* *Year Est: 1885*
Baptisms: 84 *First Communions: 112* *Confirmations: 68*
Weddings: 14 *Funerals: 81* *Mass attendance: 933*

SAINT AGNES

22 Boston Street, Middleton

Mailing address and rectory:
22 Boston Street, Middleton, MA 01949-2199
Telephone: 978-774-1958 **Fax: 978-774-1964**
E-Mail: stagnes@parishmail.com
Website: saintagnesparish.parishesonline.com

Pastor: Rev. Michael A. Hobson
Deacon: Deacon John W. Wise
Religious Ed/Director: Ms. Deborah Charewicz
Business Manager: Ms. Frances Tower
Music Director: Mr. Jay and Ms.Laura Pawlyk

Mass Times: ***Handicap Access: Yes***

Saturday: 5:00 P.M.
Sunday: 8:00, 10:00 A.M.
Holy Day: As Announced
Weekday: 9:00 A.M. Mon, Wed, Thurs, Fri.
Reconciliation: Sat. 4:15-4:45 P.M. and by request

Region: North *Vicariate: I* *Year Est: 1945*
Baptisms: N/A *First Communions: N/A* *Confirmations: N/A*
Weddings: N/A *Funerals: N/A* *Mass attendance: 512*

SAINT THOMAS THE APOSTLE

82 Exchange Street, Millis

Mailing address and rectory:

111 Exchange Street, Millis, MA 02054-1273

Telephone: 508-376-2621 **Fax: 508-376-4308**

E-Mail: saintthomasmillis@comcast.net

Religious Ed/Director: Ms.Dorothy Shulman; Ms. Marie Pozniak

Music Director: Mr. Jason Zysk

Mass Times:

Saturday: 5:00 P.M.

Sunday: 8:30, 10:30 A.M., 12:00 Noon

Holy Day: As Announced

Weekday: 9:00 A.M. except Thursday

Reconciliation: Sat. 4:30 P.M.

Region: West *Vicariate: III* *Year Est: 1937*

Baptisms: 25 *First Communions: 53* *Confirmations: 45*

Weddings: 2 *Funerals: 22* *Mass attendance: 1281*

SAINT AGATHA

Adams Street at Brook Road, Milton

Mailing address and rectory:

432 Adams Street, Milton, MA 02186-4399

Telephone: 617-698-2439 **Fax: 617-698-1517**

E-Mail: rectory@stagathaparish.org

Website: stagathaparish.org

Pastor: Rev. Peter J. Casey

Vicar: Rev. Mark W. Murphy

Deacon: Deacon Daniel F. Sullivan

Pastoral Associate: Ms. Mary Gallagher

Religious Ed/Director: Ms. Kate Sutphin

Business Manager: Mr. Jack Riley, 617-698-2439

Music Director: Mr. Kevin Drake

Youth Minister: Ms. Mary Sheedy, 617-696-8978

Elementary School: 440 Adams Street

Principal: Ms. Maureen C. Simmons 617-696-3548

Mass Times: ***Handicap Access: Yes***

Saturday: 4:30 PM

Sunday: 7:30, 9;00, 10;30 AM, Noon, 5:00 PM

Holy Day: As Announced

Weekday: 7:00, 9:00 AM

Reconciliation: Sat. 3:45 - 4:15 PM and by request

Region: South *Vicariate: I* *Year Est: 1922*

Baptisms: 178 *First Communions: 180* *Confirmations: 121*

Weddings: 26 *Funerals: 139* *Mass attendance: 2066*

SAINT ELIZABETH

350 Reedsdale Road, Milton

Mailing address and rectory:

350 Reedsdale Road, Milton, MA 02186-3999

Telephone: 617-696-6688 **Fax: 617-698-4864**

E-Mail: office@stelizabethmilton.org

Website: stelizabethmilton.org

Pastor: Rev. Aidan J. Walsh

In Residence: Rev. Michael B. Medas

Religious Ed/Director: Sister Mary K. Walsh, CSJ 617-698-5763; Ms. Clare Joyce

Business Manager: Ms. Mary S. DiCenzo,

Music Director: Doctor George Ashur

Mass Times: ***Handicap Access: Yes***

Saturday: 4:00 PM

Sunday: 8:00, 9:30, 11:30 AM

Holy Day: As Announced

Weekday: Monday - Friday 9:00 AM

Reconciliation: Sat. 3:00 - 3:45 PM, and by request

Region: South *Vicariate: I* *Year Est: 1946*

Baptisms: 37 *First Communions: 32* *Confirmations: 40*

Weddings: 3 *Funerals: 146* *Mass attendance: 830*

SAINT MARY OF THE HILLS

29 Saint Mary's Road, Milton

Mailing address and rectory:

29 Saint Mary's Road, Milton, MA 02186-2024

Telephone: 617-696-0120 **Fax: 617-696-7044**

E-Mail: smhrectory@aol.com

Website: saintmaryofthehills.org

Pastor: Rev. Arthur F. Wright

Pastoral Associate: Mr. Harold J. Feldmann

Religious Ed/Director: Ms. Joan Regan, 617-696-6117

Business Manager: Ms. Janice A. Powell

Music Director: Doctor Peter Watchorn

Youth Minister: Mr. Frank Connell

Elementary School: 250 Brook Road

Principal: Ms. Lisa Fasano 617-698-2464

Mass Times: ***Handicap Access: Yes***

Saturday: 4:00 P.M.

Sunday: 8:00, 10:15 A.M., 12:00 Noon

Holy Day: As Announced

Weekday: 9:00 A.M.

Reconciliation: Sat. 3:00-3:45 P.M.

Region: South *Vicariate: I* *Year Est: 1931*

Baptisms: 54 *First Communions: 70* *Confirmations: 40*

Weddings: 10 *Funerals: 41* *Mass attendance: 559*

Milton-Nahant

SAINT PIUS TENTH

101 Wolcott Road, Milton

Mailing Address: 43 Maple Street, Boston, MA 02136-2755

Rectory: 865 Brush Hill Road, Milton, MA 02186-1209

Telephone: 617-333-0401 **Fax: 617-364-2590**

E-Mail: piusx.miltonma@verizon.net

Administrator: Rev. Peter P. Nolan, CSSp
Religious Ed/Director: Ms. Sheila Farley
Music Director: Ms. Grace Greene
Organist: Mr. David G. Jenkins
Youth Minister: Ms. Sheila Farley

Mass Times:

Saturday: 4:00 PM
Sunday: 8:00, 10:30 AM
Holy Day: As Announced
Weekday: 9:00 AM Tue, Thur
Reconciliation: Sat 3:30 - 4:00 PM

Region: South *Vicariate: I* *Year Est: 1954*
Baptisms: 9 *First Communions: 10* *Confirmations: 1*
Weddings: 0 *Funerals: 21* *Mass attendance: 384*

SAINT THOMAS AQUINAS

248 Nahant Road, Nahant

Mailing address and rectory:
248 Nahant Road, Nahant, MA 01908-1340

Telephone: 781-581-0023 **Fax: 781-598-8860**

E-Mail: nahantrectory@comcast.net

Website: stthomasnahant.com

Pastor: Rev. Thomas S. Rafferty
Vicar: Rev. Wallace E. Blackwood
Religious Ed/Director: Ms. Kellie Frary
Business Manager: Ms. Arlene Vargus
Music Director: Ms. Trudy Hill, 781-592-2366
Organist: Ms. Anna Della Monica
Youth Minister: Ms. Andrea Alberti

Mass Times: ***Handicap Access: yes***

Saturday: 4:00 PM
Sunday: 9:00 AM
Holy Day: As Announced
Weekday: 9:00 AM Wednesday
Reconciliation: Saturday 3:15 - 3:45 PM or by appointment

Region: North *Vicariate: II* *Year Est: 1902*
Baptisms: 11 *First Communions: 13* *Confirmations: 12*
Weddings: 11 *Funerals: 17* *Mass attendance: 266*

SAINT LINUS

119 Hartford Street, Natick

Mailing address and rectory:

119 Hartford Street, Natick, MA 01760

Telephone: 508-653-5505 **Fax: 508-655-4577**

Website: stlinusparish.com

Pastor: Rev. Msgr. J. Robert Giggi
Deacon: Deacon Herbert C. Hanson
Pastoral Associate: Ms. Donna McIntosh
Religious Ed/Director: Ms. Laura McLarnon, Ms. Lisa Giallonardo, 508-653-6005
Organist: Ms. Marguerite Chamberlain

Mass Times:

Saturday: 4:00 P.M.
Sunday: 9:00, 11:00 A.M.
Holy Day: As Announced
Weekday: 9:00 A.M.
Reconciliation: Sat. 3:00-3:45 P.M.

Region: West *Vicariate: III* *Year Est: 1950*
Baptisms: 47 *First Communions: 61* *Confirmations: 46*
Weddings: 6 *Funerals: 49* *Mass attendance: 600*

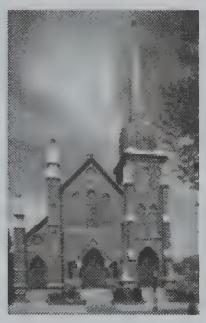

SAINT PATRICK

44 East Central Street, Natick

Mailing address and rectory:

44 East Central Street, Natick, MA 01760

Telephone: 508-653-1093 **Fax: 508-650-2922**

E-Mail: stpatsparish@comcast.net

Website: stpatsnatick.org

Pastor: Rev. Brian R. Kiely
Vicars: Rev. David C. Goodrow
Rev. Hal N. Obayashi
In Residence: Most Rev. Walter J. Edyvean
Pastoral Associate: Ms. Jean Lorrey
Religious Ed/Director: Ms. Jill Rettig, Mr. Joseph Webb
Business Manager: Ms. Jean Lorrey
Music Director: Mr. Martin Kelly
Organist: Mr. George Burke
Youth Minister: Mr. Joseph Webb

Mass Times: ***Handicap Access: Yes***

Saturday: 4:00 PM
Sunday: 7:30, 9:00, 11:30 AM,, 5:30 PM
Holy Day: As Announced
Weekday: 8:00 AM Mon.-Sat.
Reconciliation: Sat. 3:00-3:45 PM; 7:30-8:00 PM; Mon. 8:30 AM; and by appointment
Cemetery: Saint Patrick, 180 Pond, Street, Natick: 508-655-2846

Region: West *Vicariate: III* *Year Est: 1858*
Baptisms: 71 *First Communions: 71* *Confirmations: 57*
Weddings: 9 *Funerals: 80* *Mass attendance: 2044*

Needham

SAINT BARTHOLOMEW

Greendale Avenue, Needham

Mailing address and rectory:
1180 Greendale Avenue, Needham, MA 02492-4706

Telephone: 781-444-3434 **Fax: 781-449-7550**
E-Mail: stbartholomew@comcast.net
Website: stbatholomew-needham.org

Pastor: Rev. Philip E. McGaugh
Pastoral Associate: Ms. Barbara Dury
Religious Ed/Director: Ms. Melissa Hughes
Business Manager: Ms. Barbara Dury
Music Director: Ms. Marianne Germano
Organist: Mr. Charles Kanelos; Ms. Antonia Nedder
Youth Minister: Ms. Melissa Hughes

Mass Times: ***Handicap Access: Yes***

Saturday: 4:00 P.M.
Sunday: 8:00, 9:45, 11:30 A.M.
Holy Day: As Announced
Weekday: 9:00 A.M.
Reconciliation: Sat. 3:15-3:45 P.M.

Region: West *Vicariate: III* *Year Est: 1952*
Baptisms: 24 *First Communions: 33* *Confirmations: 56*
Weddings: 2 *Funerals: 27* *Mass attendance: 683*

SAINT JOSEPH

1360 Highland Avenue, Needham

Mailing address and rectory:
1382 Highland Avenue, Needham, MA 02492-2694

Telephone: 781-444-0245 **Fax: 781-444-7713**
Website: saintjoes.com

Pastor: Very Rev. David C. Michael, VF
Vicar: Rev. Guy F. Sciacca
In Residence: Rev. Msgr. Francis J. McGann
Pastoral Associate: Ms. Susan Horne
Religious Ed/Director: Mr. Michael Lescault, 781-449-3744
Business Manager: Ms. Rosanne Timmerman
Music Director: Mr. John V. Cice
Organist: Ms. Mia DeMeis
Elementary School: 90 Pickering Street
Principal: Mr. Paul G. Kelly 781-444-4459

Mass Times: ***Handicap Access: yes***

Saturday: 4:00 P.M.
Sunday: 8:00, 9:30, 11:00 A.M., 12:30 P.M.
Holy Day: As Announced
Weekday: 6:50, 9:00 A.M. Mon-Fri; 8:30 A.M. Sat
Reconciliation: Sat. 3:00-4:00 P.M. and by request

Msgr. Haddad Middle School, 110 May Street, Ms. Jane Abel, 781-444-4459

Region: West *Vicariate: III* *Year Est: 1917*
Baptisms: 75 *First Communions: 151* *Confirmations: 96*
Weddings: 11 *Funerals: 59* *Mass attendance: 1060*

IMMACULATE CONCEPTION

Green Street, Newburyport

Mailing address and rectory:

42 Green Street, Newburyport, MA 01950-2502

Telephone: 978-462-2724 **Fax: 978-234-7399**

E-Mail: info@newburyportcatholic.org

Website: newburyportcatholic.org

Pastor: Very Rev. Timothy A. Harrison, VF
Vicar: Rev. William H. McLaughlin
In Residence: Rev. Paul W. Berube
Rev. James M. Broderick
Deacon: Deacon Richard Siebert
Pastoral Associate: Marin Fortune, 978-234-7405
Religious Ed/Director: Ms. Marin Fortune; Ms. Deb Mousley; Ms. Deb Scott
Business Manager: Ms. Kathleen Lalli
Music Director: Ms. Donna Postle, 978-465-0978
Organist: Mr. Timothy Richard, Mr. Michael Martin
Youth Minister: Ms. Marie Liguori
Elementary School: One Washington Street
Principal: Ms. Mary Reardon 978-465-7780

Mass Times: ***Handicap Access: Yes***

Saturday: 4:00 P.M.
Sunday: 7:15, 9:00, 11:30 A.M.; 5:30 P.M.
Holy Day: As Announced
Weekday: 7:15 A.M.
Reconciliation: Sat. 3:10-3:40 P.M.
Cemetery: Saint Mary, 978-479-7978

Region: Merrimack Vicariate: IV Year Est: 1848
Baptisms: 87 First Communions: 116 Confirmations: 68
Weddings: 12 Funerals: 59 Mass attendance: 1342

CORPUS CHRISTI - SAINT BERNARD

Corpus Christi, 41 Ash Street, Newton

Saint Bernard, 1523 Washington Street, Newton

Mailing address and rectory:

1529 Washington Street, Newton, MA 02465

Telephone: 617-244-0608 **Fax: 617-969-1025**

E-Mail: info@ccsbparish.org

Website: ccsbparish.org

Pastor: Rev. Frank J. Silva
In Residence: Rev. Francis M. Conroy
Deacon: Deacon Daniel C. Nelson
Pastoral Associate: Mr. Thomas F. Griffin
Religious Ed/Director: Ms. Maureen A. Connell
Business Manager: Mr. Robert Percheski
Music Director: Mr. Mark Thomas
Organist: Ms. Mary Nolan

Mass Times:

Saturday: 4:00 P.M. (Saint Bernard)
Sunday: 7:30 AM (Corpus Christi); 9:00 AM (St. Bernard); 11:15 AM (Coprus Christi)
Holy Day: As Announced
Weekday: 9:00 A.M. (Mon-Wed) @Corpus Christi; 7:00 A.M. (Thu-Fri) @ St. Bernard; 9:00 A.M. (Sat) @ St. Bernard
Reconciliation: Sat 3:15 -3:45 PM (St. Bernard)

Parish Center, 45 Ash Street, Newton; 617-244-9110

Region: West Vicariate: II Year Est: 2006
Baptisms: 20 First Communions: 25 Confirmations: 20
Weddings: 7 Funerals: 58 Mass attendance: 374

MARY IMMACULATE OF LOURDES

270 Elliot Street, Newton

Mailing address and rectory:
270 Elliot Street, Newton, MA 02464

Telephone: 617-244-0558 **Fax: 617-965-4815**
E-Mail: miol@parishmail.com
Website: maryimmaculatenewton.org

Pastor: Rev. Charles J. Higgins
Vicar: Rev. Michael J. Harkins
Religious Ed/Director: Ms. Jean Johnson; Patti Strom
Music Director: Ms. Bobbie Hoffman

Mass Times: ***Handicap Access: Yes***

Saturday: 4:00 P.M.
Sunday: 8:00, 10:30 A.M., 12:00 Noon (Extraordinary Form); 5:30 P.M.
Holy Day: As Announced
Weekday: 7:30 A.M. (Mon-Sat); 9:00 AM Mon and Sat; 5:30 PM Tue and Thur; 12:30 PM Wed and Fri (Extraordinary Form)
Reconciliation: Sat. 8:30-9:00 A.M., 3:30-4:00 PM, Sun. 10:00- 10:30 AM; First Friday Noon
Cemetery: Saint Mary, 781-235-1841

Region: West *Vicariate: II* *Year Est: 1870*
Baptisms: N/A *First Communions: N/A* *Confirmations: N/A*
Weddings: N/A *Funerals: N/A* *Mass attendance: 492*

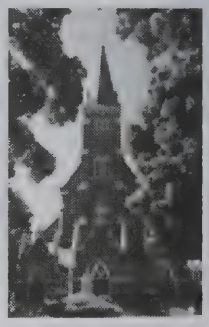

OUR LADY HELP OF CHRISTIANS

573 Washington Street, Newton

Mailing address and rectory:
573 Washington Street, Newton, MA 02458-1494

Telephone: 617-527-7560 **Fax: 617-527-1338**
E-Mail: welcome@ourladys.com
Website: ourladys.com

Pastor: Rev. John E. Sassani
Vicar: Rev. Msgr. Dennis F. Sheehan
Deacon: Deacon William B. Koffel
Pastoral Associate: Ms. Jenifer Suehs-Vassel
Religious Ed/Director: Ms. Rosemary Seibold, Ms. Kristina Lukach
Business Manager: Mr. Michael Bliss
Music Director: Ms. Kathy D'Agostino
Youth Minister: Ms. Kristina Lukach
High School: 575 Washington St.
Principal: Principal: Mr. Scott Kmack 617-244-1841

Mass Times: ***Handicap Access: Yes***

Saturday: 4:00 P.M.
Sunday: 8:00, 10:00 A.M., 6:00 P.M.
Holy Day: As Announced
Weekday: 7:00 A.M.
Reconciliation: Sat. 3:15-3:45 P.M. and by request

Region: West *Vicariate: II* *Year Est: 1878*
Baptisms: 138 *First Communions: 106* *Confirmations: 73*
Weddings: 46 *Funerals: 104* *Mass attendance: 1357*

SACRED HEART

1317 Centre Street, Newton

Mailing address and rectory:

1321 Centre Street, Newton, MA 02459-2466

Telephone: 617-969-2248 **Fax: 617-965-7515**

E-Mail: parish@sacredheart.ws

Website: sacredheart.ws; deafcatholic.org

Pastor: Rev. John J. Connelly

In Residence: Rev. Robert P. Imbelli, New York

Pastoral Associate: Ms. Winifred Murphy, 617-969-4021

Religious Ed/Director: Ms. Michelle Solomon, 617-969-4031

Business Manager: Mr. Odeb Blaise

Music Director: Mr. JoJo David, 781-223-5709

Mass Times: ***Handicap Access: Yes***

Saturday: 4:00 P.M.

Sunday: 9:00, 10:30 (American Sign), 11:45 AM

Holy Day: As Announced

Weekday: Mon. 12:05 P.M.; Tue., Wed., Thu. 7:00 A.M.; Fri and Sat 9:00 AM

Reconciliation: Sat. 2:00-3:30 P.M. and by request

Parish Center: 1337 Centre Street, Newton, 02459-2496

Region: West *Vicariate: II* *Year Est: 1890*

Baptisms: 15 *First Communions: 29* *Confirmations: 11*

Weddings: 6 *Funerals: 25* *Mass attendance: 464*

SAINT IGNATIUS OF LOYOLA

28 Commonwealth Avenue, Newton

Religious Order: SJ

Mailing address and rectory:

28 Commonwealth Avenue, Newton, MA 02467-3849

Telephone: 617-552-6100 **Fax: 617-552-6101**

E-Mail: ignatius@bc.edu

Website: bc.edu/st-ignatius

Pastor: Rev. Robert F. VerEecke, SJ

Vicars: Rev. Kenneth G. Loftus, SJ
Rev. J. Allan Loftus, SJ

Pastoral Associate: Sister Diane Vallerio, OSF

Religious Ed/Director: Ms. Amy Chapman; Ms. Susan Stuary

Business Manager: Mr. Richard V. Moynihan

Music Director: Mr. Michael Burgo

Organist: Mr. Timothy Zimmerman

Youth Minister: Mr. Daniel Robb

Mass Times: ***Handicap Access: Yes***

Saturday: 4:00 PM

Sunday: 8:00, 10:00, AM, Noon, 5:30 PM; 8:00, 10:00 AM (Family Mass); Noon (Spanish)

Holy Day: As Announced

Weekday: 12:15, 5:30 PM, Sat. 9:00 AM

Reconciliation: Sat. 3:15-3:45 PM and by request

Region: West *Vicariate: II* *Year Est: 1926*

Baptisms: 117 *First Communions: 64* *Confirmations: 51*

Weddings: 50 *Funerals: 34* *Mass attendance: 2141*

SAINT JUDE

86 Main Street, Norfolk

Mailing Address: Box 305, Norfolk, 02056-0305

Rectory: 86 Main Street, Norfolk, MA 02056

Telephone: 508-528-0170 **Fax: 508-528-1860**

E-Mail: stjudenorfolk@comcast.net

Website: stjudenorfolk.com

Pastor: Rev. Msgr. Peter V. Conley

In Residence: Rev. Robert Rivard, FMSI

Deacon: Deacon David R. Ghioni

Religious Ed/Director: Ms. Catherine O'Connell, Ms. Gail Patterson, 508-528-1470

Mass Times: ***Handicap Access: Yes***

Saturday: 5:00 P.M.

Sunday: 7:30, 9:00 A.M., 12:00 Noon

Holy Day: As Announced

Weekday: 9:00 A.M.

Reconciliation: Sat. 4;00-4;30

Region: West *Vicariate: IV* *Year Est: 1949*

Baptisms: 52 *First Communions: 73* *Confirmations: 77*

Weddings: 6 *Funerals: 20* *Mass attendance: 1000*

SAINT MICHAEL

196 Main Street, North Andover

Mailing address and rectory:

196 Main Street, North Andover, MA 01845-2598

Telephone: 978-686-4050 **Fax: 978-686-5408**

E-Mail: st-michael@comcast.net

Website: saint-michael.org

Administrator: Very Rev. John W. Delaney, VF

Vicars: Rev. Paul T. Keyes
Rev. Michael J. Doyle

Pastoral Associate: Ms. Mary Alice Rock

Religious Ed/Director: Ms. Mary Alice Rock

Business Manager: Ms. Dorothy Varga

Music Director: Mr. Brian Kingsley

Youth Ministers: Ms. Pam Guerrieo, Ms. Kim Silk

Elementary School: 80 Maple Avenue

Principal: Ms. Susan Gosselin 978-688-9181

Mass Times: ***Handicap Access: Yes***

Saturday: 4:00 PM

Sunday: 7:30, 9:00, 10:30 AM, Noon, 6:00 PM (except Jul and Aug)

Holy Day: As Announced

Weekday: 6:45, 9:00 AM Mon-Fri; 8:00 AM Sat

Reconciliation: Sat. 3:00-4:00 PM and by appointment

Region: Merrimack *Vicariate: III* *Year Est: 1900*

Baptisms: 255 *First Communions: 269* *Confirmations: 192*

Weddings: 65 *Funerals: 150* *Mass attendance: 2818*

SAINT THERESA OF LISIEUX

63 Winter Street, North Reading

Mailing address and rectory:
63 Winter Street, North Reading, MA 01864-2282
Telephone: 978-664-3412 **Fax: 978-276-0034**
E-Mail: sttheresa@parishmail.com
Website: sttheresanreading.org

Pastor: Rev. Thomas M. Gillespie
Vicar: Rev. Thomas J. Reilly
Deacon: Deacon Alfred O. Balestracci
Pastoral Associate: Ms. Mary Ann Thomas
Religious Ed/Director: Ms. Paula Colpitts; Ms. Nancy Cirone
Business Manager: Ms. Joanne Metzger
Music Director: Mr. Anthony Crescenzi

Mass Times: ***Handicap Access: Yes***
Saturday: 4:00 P.M.
Sunday: 7:00, 9:00, 10:30 A.M., 12:00 Noon, 6:30 P.M.
Holy Day: As Announced
Weekday: 9:00 A.M.
Reconciliation: Sat. 3:00-3:45 P.M. and by request
Property Manager, Mr. William Berry
Region: North *Vicariate: III* *Year Est: 1945*
Baptisms: N/A *First Communions: N/A* *Confirmations: N/A*
Weddings: N/A *Funerals: N/A* *Mass attendance: 1357*

SAINT HELEN MOTHER OF THE EMPEROR CONSTANTINE

Mailing address and rectory:
383 Washington Street, Norwell, MA 02061
Telephone: 781-659-2993 **Fax: 781-659-7861**
E-Mail: sthelenrectory@aol.com
Website: sthelenchurchnorwell.org

Pastor: Rev. Thomas H. Maguire
Religious Ed/Director: Ms. Jeanne Cregan, Ms. Linda Daley, 781-659-7344
Music Director: Mr. William Bernardi
Organist: Ms. Eleanor Larson

Mass Times: ***Handicap Access: Yes***
Saturday: 5:00 PM
Sunday: 8:00, 10:00, 11:30 AM
Holy Day: As Announced
Weekday: 9:00 AM Mon.-Fri.
Reconciliation: Sat. 4:00-4:45 PM
Region: South *Vicariate: II* *Year Est: 1950*
Baptisms: 32 *First Communions: 63* *Confirmations: 86*
Weddings: 3 *Funerals: 31* *Mass attendance: 1059*

Norwood

SAINT CATHERINE OF SIENA

549 Washington Street, Norwood

Mailing address and rectory:
547 Washington Street, Norwood, MA 02062-0547

Telephone: 781-762-6080 **Fax: 781-255-9312**
E-Mail: parish@stcatherinenorwood.org
Website: stcatherinenorwood.org

Pastor: Rev. Msgr. Paul V. Garrity
Vicar: Rev. Anthony V. Luongo
In Residence: Rev. Msgr. Paul T. Ryan
Deacon: Deacon John A. Brent
Pastoral Associate: Ms. Patricia Szczebak
Religious Ed/Director: Ms. Patricia Szczebak
Business Manager: Mr. Robert Calarese
Music Director: Mr. Kirk Hartung
Youth Minister: Ms. Lindsey Webb
Elementary School: 249 Nahatan Street
Principal: Ms. Mary Russo 781-769-5354

Mass Times: ***Handicap Access: Yes***

Saturday: 4:00, 5:30 P.M.
Sunday: 7:00, 8:30, 10:00, 11:30 A.M.
Holy Day: As Announced
Weekday: 6:45 A.M.(Mon-Sat); 5:15 P.M. (Mon, Tue, Thu, Fri)
Reconciliation: Sat. 3:00-3:45, 5:00-5:30 P.M. and by request

Region: West *Vicariate: IV* *Year Est: 1890*
Baptisms: 119 *First Communions: 114* *Confirmations: 99*
Weddings: 24 *Funerals: 121* *Mass attendance: 1899*

SAINT TIMOTHY

650 Nichols Street, Norwood

Mailing address and rectory:
650 Nichols Street, Norwood, MA 02062-1099

Telephone: 781-769-2522 **Fax: 781-769-9362**
E-Mail: sttim@sttim.net
Website: sttim.net

Pastor: Very Rev. John P. Culloty, VF
In Residence: Rev. George F. Emerson
Deacon: Deacon Joseph M. Messina
Religious Ed/Director: Ms. Kathy MacKenzie
Business Manager: Mr. Judd Vail
Music Director: Ms. Bonnie Gleason, 781-769-2522
Organist: Ms. Julie Borchardt
Youth Minister: Ms. Leah Ramsdell

Mass Times: ***Handicap Access: Yes***

Saturday: 4:30 P.M.
Sunday: 8:00, 9:30, 11:00 A.M.: 5:00 P.M. (Sept-June)
Holy Day: As Announced
Weekday: 9:00 A.M.
Reconciliation: Sat. 3:30 P.M.

Region: West *Vicariate: IV* *Year Est: 1963*
Baptisms: 66 *First Communions: 92* *Confirmations: 91*
Weddings: 18 *Funerals: 50* *Mass attendance: 1394*

OUR LADY OF FATIMA

50 Walsh Avenue, Peabody

Portuguese

Mailing address and rectory:

35 Newcastle Road, Peabody, MA 01960

Telephone: 978-532-0272 **Fax: 978-977-2991**

E-Mail: ourladyoffatima@verizon.net

Website: rc.net/boston/fatima

Pastor: Rev. Christopher Gomes

Business Manager: Brother David Wiggin, CFX

Music Director: Ms. Noreen Galopin

Organist: Ms. Audrey Sullivan

Youth Minister: Sister Kathy Bettencourt, O.Carm

Mass Times: ***Handicap Access: Yes***

Saturday: 5:00P.M. (English)

Sunday: 9:00 AM (English); 11:30 AM (Portuguese) 6:00 PM (Brazilian)

Holy Day: As Announced

Weekday: Monday - Thursday9:00A.M.; Friday 6:00P.M.; Saturday 9:00A.M.

Reconciliation: Sat. 4:00 -4:45 P.M. and by appointment

Region: North *Vicariate: II* *Year Est: 1965*

Baptisms: 27 *First Communions: 16* *Confirmations: 23*

Weddings: 9 *Funerals: 10* *Mass attendance: 725*

SAINT ADELAIDE

708 Lowell Street, Peabody

Mailing address and rectory:

17 Bow Street, Peabody, MA 01960-3427

Telephone: 978-535-1985 **Fax: 978-535-4845**

E-Mail: saintadelaide@verizon.net

Website: stadelaide.com

Team Ministry: Rev. Raymond Van De Moortell
Rev. David C. Lewis

Religious Ed/Director: Ms. Elizabeth Harnois

Business Manager: Ms. Elizabeth Harnois

Music Director: Mr. Correy Tirrell, 978-535-1985

Mass Times: ***Handicap Access: Yes***

Saturday: 4:00 PM

Sunday: 8:30, 10:00, 11;30 AM; 1:00 PM (Extraordinary Form)

Holy Day: As Announced

Weekday: 9:00 AM (Mon-Wed, Fri) and First Saturday Extraordinary Form

Reconciliation: Sat. 3:00-3:45 PM

Region: North *Vicariate: II* *Year Est: 1962*

Baptisms: 68 *First Communions: 70* *Confirmations: 68*

Weddings: 10 *Funerals: 52* *Mass attendance: 1202*

SAINT ANN

140 Lynn Street, Peabody

Mailing address and rectory:

136 Lynn Street, Peabody, MA 01960-6432

Telephone: 978-531-1480 **Fax: 978-531-6683**

E-Mail: saintannpeabody@verizon.net

Website: catholic-church.org/st-ann-peabody

Pastor: Rev. Charles R. Stanley
Deacon: Deacon Richard W. Cordeau
Religious Ed/Director: Ms. Ellen Fitzgerald, 978-531-5791
Music Director: Ms. Raye Mahoney

Mass Times: ***Handicap Access: Yes***

Saturday: 4:00 P.M.
Sunday: 8:30, 10:30 A.M.
Holy Day: As Announced
Weekday: 9:00 A.M. Mon., Tues., Wed.; 9:00 A.M.
Reconciliation: Sat. 3:15-3:45 P.M.

Region: North *Vicariate: II* *Year Est: 1937*
Baptisms: 35 *First Communions: 51* *Confirmations: 43*
Weddings: 3 *Funerals: 41* *Mass attendance: 502*

SAINT JOHN THE BAPTIST

17 Church Street, Peabody

Mailing address and rectory:

17 Chestnut Street, Peabody, MA 01960-5429

Telephone: 978-531-0002 **Fax: 978-531-5199**

E-Mail: parishcenter@stjohnspeabody.com

Website: stjohnspeabody.com

Pastor: Very Rev. John E. MacInnis, VF
Vicars: Rev. Paul G. McManus
Rev. Anselm Nwagbara, Nigeria
In Residence: Rev. Msgr. Francis G. O'Sullivan
Rev. John C. Tibakunirwa, Uganda
Deacons: Deacon Valentin Rivera
Deacon Leo A. Martin
Pastoral Associate: Sister Nancy Rowen, SND
Religious Ed/Director: Ms. Karen Hinton
Business Manager: Ms. Mary Latorella
Music Director: Mr. Brendan Kenney
Elementary School: 19 Chestnut Street
Principal: Ms. Maureen Kelleher 978-531-0444

Mass Times: ***Handicap Access: Yes***

Saturday: 4:00 P.M.
Sunday: 8:00, 10:00, 11:30 A.M. (Spanish, Upper Church), 5:00 P.M.
Holy Day: As Announced
Weekday: 6:45 A.M. Mon-Sat
Reconciliation: Sat. 3:00-3:30 P.M.

Region: North *Vicariate: II* *Year Est: 1871*
Baptisms: 103 *First Communions: 93* *Confirmations: 65*
Weddings: 15 *Funerals: 74* *Mass attendance: 1285*

SAINT THECLA

145 Washington Street, Pembroke

Mailing address and rectory:
145 Washington Street, Pembroke, MA 02359

Telephone: 781-826-9786 **Fax: 781-826-3484**
E-Mail: sttheclaparish@msn.com
Website: stthecla.org

Pastor: Rev. Joseph S. McCarthy
Deacons: Deacon John A. Sullivan
Deacon Howard C. League
Music Director: Ms. Jessica Vaitkus

Mass Times: ***Handicap Access: Yes***

Saturday: 4:00 P.M.
Sunday: 7:00, 9:00, 10:30 A.M., 5:00 P.M.
Holy Day: As Announced
Weekday: 8:00 A.M. Mon., Wed., Thurs., Fri., Sat.
Reconciliation: Sat 3:00 - 3:45 P.M. and by appointment

Region: South *Vicariate: IV* *Year Est: 1964*
Baptisms: 38 *First Communions: 54* *Confirmations: 49*
Weddings: 4 *Funerals: 20* *Mass attendance: 750*

OUR LADY OF GRACE

Saint Joseph, 28 Tarbell Street, Pepperell
Saint James, 13 Saint James Street, Groton

Mailing address and rectory:
28 Tarbell Street, Pepperell, MA 01463-3486

Telephone: 978-433-5737 **Fax: 978-433-9566**
E-Mail: parishoffice@ourladyofgracema.org
Website: ourladyofgracema.org

Pastor: Rev. Paul L. Ring
Deacon: Deacon Michael J. Markham
Pastoral Associate: Ms. Jeanne Shanley-DiPietro
Religious Ed/Director: Mr. Robert Daly
Business Manager: Ms. Debbie Lackey
Music Director: Mr. Eugene Bartos,978-649-9045
Organist: Ms. Ellen Blackwell, 978-433-6131

Mass Times: ***Handicap Access: Yes***

Saturday: 4:00 PM (St. Joseph)
Sunday: 8:30 (St. James); 10:30 AM (St. Joseph); 5:30 PM (St. James)
Holy Day: As Announced
Weekday: 8:30 A.M. (Mon - Fri)
Reconciliation: Half hour before the 4:00 PM and 5:30 PM Masses and by request
Cemetery: Saint Joseph, Jersey Street, 978-433-9725

Region: Merrimack *Vicariate: I* *Year Est: 2009*
Baptisms: 52 *First Communions: 85* *Confirmations: 96*
Weddings: 18 *Funerals: 27* *Mass attendance: 675*

SAINT MARTHA

227 South Street, Plainville

Mailing Address: Box 1745, Plainville, 02762

Rectory: 219 South Street, Plainville, MA 02762

Telephone: 508-699-8543 **Fax: 508-699-6677**

E-Mail: stmarthaoffice@gmail.com

Website: saintmarthaschurch.org

Pastor: Rev. George C. Hines
Vicar: Rev. William P. Lohan
Deacon: Deacon Bertrand H. Guerin
Religious Ed/Director: Ms. Sharon Guerin
Business Manager: Ms. Michelle Cerrone

Mass Times: ***Handicap Access: Yes***

Saturday: 4:00 P.M.
Sunday: 8:00, 10:00 A.M.
Holy Day: As Announced
Weekday: 9:00 AM-Mon, Thur, Fri
Reconciliation: Sat. 3:15 P.M. and by appointment

Jesus and Mary Mission Center, 92 School Street, 508-699-4427

Region: West *Vicariate: IV* *Year Est: 1953*
Baptisms: 17 *First Communions: 40* *Confirmations: 38*
Weddings: 4 *Funerals: 25* *Mass attendance: 451*

BLESSED KATERI TEKAKWITHA

126 South Meadow Road, Plymouth

Mailing address and rectory:

126 South Meadow Road, Plymouth, MA 02360

Telephone: 508-747-1568 **Fax: 508-747-0616**

E-Mail: office@blessedkateri.com

Website: blessedkateri.com

Pastor: Rev. James E. Braley
Deacon: Deacon James F. Greer
Religious Ed/Director: Ms. Joyce Hokanson, 508-747-1568
Business Manager: Ms. Donna Souza, 508-747-1568

Mass Times: ***Handicap Access: Yes***

Saturday: 4:00 P.M.
Sunday: 8:00, 10:00 A.M.
Holy Day: As Announced
Weekday: 9:00 A.M. (As Announced)
Reconciliation: Sat. 3:30 P.M.

Region: South *Vicariate: IV* *Year Est: 1982*
Baptisms: 25 *First Communions: 38* *Confirmations: 27*
Weddings: 6 *Funerals: 10* *Mass attendance: 462*

SAINT BONAVENTURE

799 State Road, Plymouth

Mailing Address: Box 996, Manomet, 02345-0996
Rectory: 807 State Road, Manomet, MA 02345-0996
Telephone: 508-224-3636 **Fax: 508-224-5889**
E-Mail: stbonaventure@parishmail.com
Website: stbonaventureplymouth.org

Pastor: Rev. Kenneth C. Overbeck
Pastoral Associate: Sister Jeremy Horgan,CSJ, 508-224-4454
Religious Ed/Director: Ms. Rachel Patnaude
Business Manager: Ms. Susan Healy
Music Director: Mr. Christopher Ricci
Youth Minister: Ms. Noreen Morrissey

Mass Times: ***Handicap Access: Yes***

Saturday: 4:00 P.M.
Sunday: 8:00, 10:00 Family Mass, 11:30 A.M.
Holy Day: As Announced
Weekday: 8:00 A.M.
Reconciliation: Sat. 3:00-3:45 P.M. and by request
Region: South *Vicariate: IV* *Year Est: 1950*
Baptisms: 86 *First Communions: 140* *Confirmations: 66*
Weddings: 10 *Funerals: 63* *Mass attendance: 1595*

SAINT MARY

313 Court Street, Plymouth

Mailing address and rectory:
313 Court Street, Plymouth, MA 02360-4336
Telephone: 508-746-0426 **Fax: 508-747-5886**
E-Mail: jevans@stmarysplymouth.org
Website: stmarysplymouth.org

Pastor: Rev. Joseph T. MacCarthy
In Residence: Rev. Paul F. Bailey
Religious Ed/Director: Ms. Barbara Sullivan, 508-747-6676
Business Manager: Ms.Jeanne Evans

Mass Times: ***Handicap Access: Yes***

Saturday: 5:00 P.M.
Sunday: 7:30, 9:00, 10:30 A.M.(Family Mass)
Holy Day: As Announced
Weekday: 7:30 A.M., Mon, Tue, Wed, Fri.; Sat. 8:00 A.M., Mon. 7:00 P.M. (Brazilian Community Mass)
Reconciliation: Sat. 4:00 - 4:45 P.M. and by request
Parish Center: 327 Court Street, Plymouth
Region: South *Vicariate: IV* *Year Est: 1915*
Baptisms: 58 *First Communions: 60* *Confirmations: 22*
Weddings: 28 *Funerals: 41* *Mass attendance: 621*

Plymouth-Quincy

SAINT PETER

86 Court Street, Plymouth

Mailing Address: 10 Memorial Drive, Plymouth, MA 02360-3823

Rectory: 81 Court Street, Plymouth, MA 02360

Telephone: 508-746-0663 **Fax: 508-747-1071**

E-Mail: stpeterparish@comcast.net

Website: stpetersplymouth.com

Pastor: Rev. William G. Williams
Deacon: Deacon John A. Hulme
Religious Ed/Director: Ms. Kathleen Liolios, 508-746-8268
Music Director: Mr. Paul Matinzi
Organist: Mr. Carl Petit

Mass Times: ***Handicap Access: Yes***

Saturday: 4:00 PM
Sunday: 7:30, 9:30, 11:30, AM
Holy Day: As Announced
Weekday: 9:00 AM
Reconciliation: Sat. 3:00- 3:45 PM and by request
Cemetery: Saint Joseph, 508-746-0663

Region: South *Vicariate: IV* *Year Est: 1876*
Baptisms: 75 *First Communions: 67* *Confirmations: 63*
Weddings: 20 *Funerals: 55* *Mass attendance: 834*

HOLY TRINITY

Merrymount Campus, 237 Sea Street, Quincy
Hough's Neck Campus, 1015 Sea Street, Quincy

Mailing Address: 40 Darrow Street, Quincy, MA 02169

Rectory: 757 Hancock Street, Quincy, MA 02170

Telephone: 617-479-9200 **Fax: 617-479-5766**

E-Mail: office@htpquincy.org

Website: holytrinityquincy@tripod.com

Administrator: Rev. Paul J. Aveni
Deacons: Deacon John R. Menz
Deacon William F. Maloney
Religious Ed/Director: Ms. Denise Gleason

Mass Times: ***Handicap Access: Yes***

Saturday: 4:30 PM (Hough's Neck)
Sunday: 8:30 (Hough's Neck); 10:30 AM (Merrymount)
Holy Day: As Announced
Weekday: 8:30 AM Mon,Tue, Wed, Fri (Merrymount)
Reconciliation: Sat 3:30 - 4:00 PM (Hough's Neck)

Region: South *Vicariate: I* *Year Est: 2005*
Baptisms: 64 *First Communions: 53* *Confirmations: 51*
Weddings: 9 *Funerals: 54* *Mass attendance: 556*

SACRED HEART

386 Hancock Street, Quincy

Mailing address and rectory:
386 Hancock Street, Quincy, MA 02171-2414

Telephone: 617-328-8666 **Fax: 617-773-2522**
E-Mail: office@sacredheartquincy.org
Website: sacredheartquincy.org

Pastor: Rev. John W. O'Brien
Vicar: Rev. Raymond P. Kiley
In Residence: Very Rev. Bryan K. Parrish
Religious Ed/Director: s. Kathleen Bendixen, 617-328-0014
Business Manager: Ms. Arlene Dooley; Mr. Paul Hines
Music Director: Mr. Howard Lotis

Mass Times: ***Handicap Access: Yes***

Saturday: 4:00 P.M.
Sunday: 7:45, 9:00, 10:30 A.M., 5:00 P.M.
Holy Day: As Announced
Weekday: 7:00, 9:00 A.M.; Mon-Fri; 9:00 A.M. Sat and holidays
Reconciliation: Sat. 3:00-3:45 P.M.

Region: South *Vicariate: I* *Year Est: 1903*
Baptisms: 54 *First Communions: 64* *Confirmations: 55*
Weddings: 10 *Funerals: 92* *Mass attendance: 956*

SAINT ANN

757 Hancock Street, Quincy

Mailing address and rectory:
757 Hancock Street, Quincy, MA 02170

Telephone: 617-479-5400 **Fax: 617-479-0955**
E-Mail: stannquincy@comcast.net
Website: stannquincy.org

Pastor: Rev. John J. Ronaghan
In Residence: Rev. Thomas C. Foley
Rev. Francis J. Cloherty
Rev. Paul J. Aveni
Deacon: Deacon Joseph E. MacDonald
Pastoral Associate: Sister Patricia Boyle, CSJ
Religious Ed/Director: Ms. Nancy White; Mr. Joseph DelRosso, Mr. Mark Dailey
Business Manager: Mr. Emmanuel Feeney
Music Director: Mr. Emmanuel Feeney

Mass Times: ***Handicap Access: Yes***

Saturday: 4:00 PM
Sunday: 7:00, 9:00, 11:30 AM
Holy Day: As Announced
Weekday: 9:00 AM
Reconciliation: Sat. 3:00-3:30 PM

Region: South *Vicariate: I* *Year Est: 1922*
Baptisms: 63 *First Communions: 44* *Confirmations: 55*
Weddings: 15 *Funerals: 93* *Mass attendance: 884*

SAINT JOHN THE BAPTIST

44 School Street, Quincy

Mailing address and rectory:
21 Gay Street, Quincy, MA 02169-6602

Telephone: 617-773-1021 **Fax: 617-773-5608**
E-Mail: stjohns@stjohnsquincy.org
Website: stjohnsquincy.org

Pastor: Rev. Richard E. Cannon
Vicar: Rev. Robert J. Cullen
In Residence: Very Rev. Thomas S. Foley, VE
Deacon: Deacon Paul A. Lewis
Religious Ed/Director: Ms. Joanne Curry
Music Director: Mr. Paul Kelly
Organist: Mr. Leonard Colarusso

Mass Times: ***Handicap Access: Yes***

Saturday: 4:00 P.M.
Sunday: 7:30, 9:00, 11:00 A.M., 5:30 P.M.
Holy Day: As Announced
Weekday: 8:00 A.M. Mon. - Sat.
Reconciliation: Sat. 2:30 - 3:30 P.M. Wed. 8:30- 9:30 AM

Region: South *Vicariate: I* *Year Est: 1863*
Baptisms: 63 *First Communions: 27* *Confirmations: 19*
Weddings: 27 *Funerals: 163* *Mass attendance: 1092*

SAINT JOSEPH

550 Washington Street, Quincy

Mailing address and rectory:
556 Washington Street, Quincy, MA 02169-7216

Telephone: 617-472-6321 **Fax: 617-471-8849**
E-Mail: stjoesquincy@comcast.net
Website: stjosephsquincy.com

Pastor: Rev. Vincent P. Doolan
Deacon: Deacon Leo J. Donoghue
Religious Ed/Director: Ms. Denise Patts
Business Manager: Mr. Michael McGroarty
Music Director: Ms. Virginia Vickery
Organist: Ms. Lola Heiler

Mass Times: ***Handicap Access: Yes***

Saturday: 4:00 PM
Sunday: 8:30, 10:30. AM
Holy Day: As Announced
Weekday: 9:00 AM Mon, Wed-Fri
Reconciliation: Sat. 3:00-3:30 PM

Region: South *Vicariate: I* *Year Est: 1917*
Baptisms: 25 *First Communions: 23* *Confirmations: 12*
Weddings: 3 *Funerals: 41* *Mass attendance: 744*

SAINT MARY

95 Crescent Street, Quincy

Mailing address and rectory:
115 Crescent Street, Quincy, MA 02169-4040

Telephone: 617-773-0120 **Fax: 617-786-9199**

Pastor: Rev. David P. Callahan
Religious Ed/Director: Ms. Ellen March, 617-773-0515
Organist: Ms. Gay Sullivan

Mass Times: ***Handicap Access: Yes***

Saturday: 4:00 P.M.
Sunday: 7:00, 9:30, 11:30 A.M.
Holy Day: As Announced
Weekday: 9:00 A.M. except Fri.
Reconciliation: Sat. 3:00 - 3:30 P.M.
Cemetery: Saint Mary, 617-773-0120

Region: South *Vicariate: I* *Year Est: 1840*
Baptisms: 25 *First Communions: 39* *Confirmations: 24*
Weddings: 8 *Funerals: 52* *Mass attendance: 598*

SAINT BERNADETTE

1026 North Main Street, Randolph

Mailing address and rectory:
1026 North Main Street, Randolph, MA 02368-3099

Telephone: 781-963-1327 **Fax: 781-963-0198**
E-Mail: stbernadetteparish@comcast.net
Website: saintbernadette.us

Pastor: Rev. Linh T. Nguyen
Deacon: Deacon Thomas P. Burke
Pastoral Associate: Sister Ann Shea, DC
Religious Ed/Director: Ms. Cheryle Yankauskas, Ms. Denise Daley; Sister Michelle Nguyen, DC
Business Manager: Ms. Karen McCormick
Music Director: Mrs. Joan Wotton

Mass Times: ***Handicap Access: Yes***

Saturday: 4:00 PM
Sunday: 7:30; 9:00 (Vietnamese); 11:00 AM
Holy Day: As Announced
Weekday: 9:00 AM Mmon, Wed, Thur, Fri
Reconciliation: Saturday 3:00-3:45 PM and by request

Region: South *Vicariate: I* *Year Est: 1937*
Baptisms: 55 *First Communions: 42* *Confirmations: 47*
Weddings: 12 *Funerals: 40* *Mass attendance: 1288*

SAINT MARY

211 North Main Street, Randolph

Mailing Address: 22 Seton Way, Randolph, 02368

Rectory: 211 North Main Street, Randolph, MA 02368

Telephone: 781-963-4141 **Fax: 781-963-0884**

E-Mail: stmary@stmaryrandolph.org

Website: stmaryrandolph.org

Pastor: Rev. Ronald D. Coyne
Vicar: Rev. Garrett J. Barry
In Residence: Rev. Vincent R. Maffei
Deacon: Deacon James H. Eames
Religious Ed/Director: Ms. Patricia O'Connor, 781-961-5009
Business Manager: Mr. Joseph Sheehan
Music Director: Ms. Felicia Kopelman-Hayes
Youth Minister: Ms. Robyn Rinehart

Mass Times: ***Handicap Access: Yes***

Saturday: 4:00 P.M.
Sunday: 8:00, 10:00, 11:30 A.M.
Holy Day: As Announced
Weekday: 12:10 P.M. Mon-Fri, 9:00 A.M. Sat
Reconciliation: Sat. 3:00-3:45 P.M.
Cemetery: Saint Mary, 245 North Street, Randolph, 781-961-9323

Region: South *Vicariate: I* *Year Est: 1851*
Baptisms: 115 *First Communions: 41* *Confirmations: 48*
Weddings: 15 *Funerals: 84* *Mass attendance: 1263*

SAINT AGNES

186 Woburn Street, Reading

Mailing address and rectory:
186 Woburn Street, Reading, MA 01867-3599

Telephone: 781-944-0490 **Fax: 781-944-4403**

E-Mail: stagnes@stagnesreading.org

Website: stagnesreading.org

Pastor: Rev. Stephen B. Rock
Vicar: Rev. Edward T. Malone
Religious Ed/Director: Ms. Colleen Donohoe
Business Manager: Ms. Mary Cahill
Music Director: Mr. Jason Gaudette
Youth Minister: Ms. Colleen Donohoe

Mass Times: ***Handicap Access: Yes***

Saturday: 4:00 P.M.
Sunday: 7:30, 9:00, 11:00 AM, 5:30 PM
Holy Day: As Announced
Weekday: Monday, Wednesday, Friday and Saturday - 9:00 A.M.; Tuesday and Thursday - 7:00 A.M.
Reconciliation: Sat. 2:45-3:45 P.M.

Region: North *Vicariate: III* *Year Est: 1904*
Baptisms: 86 *First Communions: 132* *Confirmations: 96*
Weddings: 7 *Funerals: 38* *Mass attendance: 1008*

SAINT ATHANASIUS

300 Haverhill Street, Reading

Mailing Address: 300 Haverhill Street, Reading, 01867-1810

Rectory: Haverhill Street, Reading, MA 01867

Telephone: 781-944-0330 **Fax: 781-944-1266**

E-Mail: stathanasius@parishmail.com

Website: readingcatholic.org

Pastor: Rev. Darin V. Colarusso

Deacon: Deacon Neil J. Sumner

Pastoral Associate: Ms. Jennifer Compagna (Director of Faith Formation)

Religious Ed/Director: Ms. Nancy MacAllister

Business Manager: Mr. William Fotino

Music Director: Ms. Marcia Cutlip

Mass Times: ***Handicap Access: Yes***

Saturday: 4:00 PM

Sunday: 9:00, 11:00 AM

Holy Day: As Announced

Weekday: 9:00 AM Mon, Tues, Thurs, Fri

Reconciliation: Sat. 3:15 - 3:45 PM or by request

Parish Offices, 300 Haverhill Street, Reading 01867-1898

Region: North *Vicariate: III* *Year Est: 1961*

Baptisms: 25 *First Communions: 69* *Confirmations: 66*

Weddings: 2 *Funerals: 35* *Mass attendance: 648*

IMMACULATE CONCEPTION

133 Beach Street, Revere

Mailing address and rectory:

22 Lowe Street, Revere, MA 02151

Telephone: 781-289-0735 **Fax: 781-286-1124**

E-Mail: icrevere@comcast.net

Pastor: Rev. George L. Szal, SM

Vicar: Rev. Carlos F. Flor, Newark

Business Manager: Ms. Ellen Rogers

Organist: Ms. Lorraine Zolla, Ms. Marie Tully

Elementary School: 127 Winthrop Avenue

Principal: Ms. Beth Tanner 781-284-0519

Mass Times:

Saturday: 4:00 PM.; 7:00 PM. (Convent)

Sunday: 7:30, 9:00, 10:30 AM, Noon, (Spanish) 6:00 PM (Spanish)

Holy Day: As Announced

Weekday: 7:30 AM Tue-Fri; 9:00 AM Mon, Sat.; 7:00 PM Wed (Spanish)

Reconciliation: Sat. 3:00- 3:45P.M. and by request

Region: North *Vicariate: IV* *Year Est: 1888*

Baptisms: 131 *First Communions: 79* *Confirmations: 77*

Weddings: 31 *Funerals: 112* *Mass attendance: 1983*

SAINT ANTHONY OF PADUA

250 Revere Street, Revere

Mailing address and rectory:
250 Revere Street, Revere, MA 02151-4618

Telephone: 781-289-1234 **Fax: 781-289-6394**
E-Mail: saintanthonysrevere@gmail.com
Website: saintanthonysrevere.org

Pastor: Rev. George J. Butera
Vicar: Rev. Udayakumar Xavariapitchai, India
Deacon: Deacon Joseph A. Belmonte
Religious Ed/Director: Ms. Mary Belliveau
Music Director: Mr. Robert Carson

Mass Times: ***Handicap Access: Yes***

Saturday: 4:00, 7:00 P.M.
Sunday: 7:30, 10:00, 12:00 Noon, 6:30 P.M. (Youth Mass in chapel)
Holy Day: As Announced
Weekday: 7:00 A.M. Mon-Fri; 8:00 A.M. Tues. and 9:00 A.M. Sat.
Reconciliation: Sat. 3:00-3:45, 6:30-6:45 P.M. and by request

Region: North *Vicariate: IV* *Year Est: 2001*
Baptisms: 74 *First Communions: 64* *Confirmations: 62*
Weddings: 53 *Funerals: 233* *Mass attendance: 1055*

SAINT MARY OF THE ASSUMPTION

660 Washington Avenue, Revere

Mailing address and rectory:
670 Washington Avenue, Revere, MA 02151

Telephone: 781-284-5252 **Fax: 781-284-5801**
E-Mail: stmaryrevere@verizon.net

Pastor: Rev. James J. Barry
Religious Ed/Director: Ms. Donna DeGergorio
Business Manager: Mr. Richard Belliveau

Mass Times: ***Handicap Access: Yes***

Saturday: 4:00 PM
Sunday: 9:30 AM
Holy Day: As Announced
Weekday: 9:00 AM Mon, Tue, Thu, Fri
Reconciliation: Sat. 3:30 PM

Region: North *Vicariate: IV* *Year Est: 1947*
Baptisms: 21 *First Communions: 41* *Confirmations: 45*
Weddings: 1 *Funerals: 46* *Mass attendance: 446*

HOLY FAMILY

403 Union Street, Rockland

Mailing address and rectory:
403 Union Street, Rockland, MA 02370-1799

Telephone: 781-878-0160 **Fax: 781-871-6389**
Website: holyfamilyrockland.org

Pastor: Rev. James F. Hickey
Vicars: Rev. James O'Driscoll
Rev. Darci Donizetti da Silva, Brazil
Pastoral Associate: Sister Anne Conway, CSJ; Ms. Teresa D. Smith
Religious Ed/Director: Ms. Helen Ulich, 781-871-1244
Business Manager: Ms. Anne Marie Kennedy
Music Director: Mr. Robert Kirby
Youth Minister: Mr. Timothy Brown
Elementary School: 6 Del Prete Avenue
Principal: Mr. Paul Swett 781-878-1154

Mass Times: ***Handicap Access: Yes***

Saturday: 4:00 P.M.
Sunday: 7:30, 9:00 (Family), 11:00 A.M., 5:00 P.M. (Life Teen); 7:00 P.M. (Brazilian)
Holy Day: As Announced
Weekday: 6:50, 9:00 A.M., 9:00 A.M. Sat.
Reconciliation: Sat. 3:00-4:00 P.M.
Cemetery: Holy Family, 781-878-2306

Region: South *Vicariate: II* *Year Est: 1882*
Baptisms: 163 *First Communions: 124* *Confirmations: 66*
Weddings: 24 *Funerals: 95* *Mass attendance: 1454*

IMMACULATE CONCEPTION

15 Hawthorne Boulevard, Salem

Mailing address and rectory:
30 Union Street, Salem, MA 01970-3709

Telephone: 978-745-6303 **Fax: 978-744-4382**
E-Mail: office@icsalem.com
Website: icsalem.com

Pastor: Rev. Timothy J. Murphy
Vicar: Rev. Paul G. McManus
In Residence: Rev. Edward M. Keohan
Deacon: Deacon Pablo Morel
Pastoral Associate: Ms. Mary Louise Daly
Religious Ed/Director: Mr. Christopher Carmody
Mary Louise Daly
Business Manager: Mr. Richard MacKinnon
Music Director: Ms. Linda Gagnon, 978-745-8947

Mass Times: ***Handicap Access: Yes***

Saturday: 4:00 P.M.
Sunday: 8:30, 10:30 A.M. 1:00 PM (Spanish)
Holy Day: As Announced
Weekday: 9:00 A.M. (except Mon)
Reconciliation: Sat. 3:00 P.M. or by appointment

Region: North *Vicariate: II* *Year Est: 1826*
Baptisms: 55 *First Communions: 27* *Confirmations: 13*
Weddings: 18 *Funerals: 47* *Mass attendance: 709*

SAINT ANNE

292 Jefferson Avenue, Salem

French

Mailing address and rectory:

290 Jefferson Avenue, Salem, MA 01970-2895

Telephone: 978-744-1930 **Fax: 978-745-1190**

E-Mail: stannesalem@aol.com

Website: stannesalem.com

Pastor: Rev. George J. Dufour

Religious Ed/Director: Ms. Karen Moran, 978-745-8915

Music Director: Mr. Joseph S. Stella

Youth Minister: Mrs. Mellissa Paine, 978-744-0879

Mass Times: ***Handicap Access: Yes***

Saturday: 4:00 P.M.

Sunday: 8:30, 11:00 A.M.

Holy Day: As Announced

Weekday: 9:00 A.M.

Reconciliation: Sat. 3:15-3:45 P.M. and by request

Region: North *Vicariate: II* *Year Est: 1901*

Baptisms: 54 *First Communions: 31* *Confirmations: 35*

Weddings: 10 *Funerals: 55* *Mass attendance: 638*

SAINT JAMES

156 Federal Street, Salem

Mailing address and rectory:

161 Federal Street, Salem, MA 01970-3297

Telephone: 978-745-9060 **Fax: 978-745-0561**

E-Mail: stjamessalem@aol.com

Website: stjamessalem.homestead.com

Pastor: Rev. John E. Sheridan

In Residence: Rev. Lawrence J. Rondeau
Rev. Robert G. Labrie
Rev. Louis D. Bourgeois

Deacon: Deacon Norman P. LaPointe

Pastoral Associate: Ms. Andrea Schwartz

Religious Ed/Director: Ms. Diane Santos

Music Director: Mr. Peter Moore

Organist: Ms. Roberta Desmond

Mass Times: ***Handicap Access: Yes***

Saturday: 4:00 P.M.

Sunday: 7:30A.M., 10:15 A.M., 5:30 P.M. (chapel)

Holy Day: As Announced

Weekday: 12:05 P.M. Mon- Fri; 9:00 A.M. (Sat and holidays)

Reconciliation: Sat. 3:00 P.M.

Region: North *Vicariate: II* *Year Est: 1850*

Baptisms: N/A *First Communions: N/A* *Confirmations: N/A*

Weddings: N/A *Funerals: N/A* *Mass attendance: 509*

SAINT JOHN THE BAPTIST

28 Saint Peter Street, Salem

Polish

Mailing address and rectory:

28 St. Peter Street, Salem, MA 01970

Telephone: 978-744-1278 **Fax: 978-744-2093**

E-Mail: stjohnthebaptistsalem@verizon.net

Website: stjohnsalem.org

Pastor: Rev. Msgr. Stanislaw Parfienczyk
Religious Ed/Director: Ms. Teresa Prochorska
Music Director: Mr. Paul Racki

Mass Times: ***Handicap Access: Yes***

Saturday: 4:00 P.M.

Sunday: 10:00 A.M. (Polish), 11:30 A.M.

Holy Day: As Announced

Weekday: 8:00 A.M. (Thurs., Sat., in Polish); (Mon., Wed., Fri. in English)

Reconciliation: Prior to each Mass and on request.

Region: North *Vicariate: II* *Year Est: 1903*
Baptisms: 8 *First Communions: 4* *Confirmations: 0*
Weddings: 1 *Funerals: 16* *Mass attendance: 382*

SAINT THOMAS THE APOSTLE

260 North Street, Salem

Mailing address and rectory:

One Margin Street, Peabody, MA 01960-1999

Telephone: 978-531-0224 **Fax: 978-531-6517**

E-Mail: stthomas344p@comcast.net

Website: stthomaspeabody.com

Pastor: Very Rev. John E. MacInnis, VF
Vicar: Rev. Anselm Nwagbara, Nigeria
Pastoral Associate: Brother Thomas Petitte, FMS
Religious Ed/Director: Ms. Nancy O'Brine
Business Manager: Brother David Wiggin, CFX
Music Director: Ms. Regina Matthews

Mass Times: ***Handicap Access: Yes***

Saturday: 4:00 P.M.

Sunday: 8:00, 9:30 (Family), 11:00 A.M.

Holy Day: As Announced

Weekday: 8:00 AM Mon-Sat @ Carmelite Monastery, Danvers.

Reconciliation: Sat. 3:15-3:45 P.M. and by request

Region: North *Vicariate: II* *Year Est: 1927*
Baptisms: N/A *First Communions: N/A* *Confirmations: N/A*
Weddings: N/A *Funerals: N/A* *Mass attendance: 440*

STAR OF THE SEA

18 Beach Road, Salisbury

Mailing address and rectory:

9 Sparhawk Street, Amesbury, MA 01913

Telephone: 978-465-3334 **Fax: 978-388-8840**

Pastor: Rev. Louis R. Palmieri
Vicar: Rev. Michael J. Farrell
Business Manager: Ms. Paula Blair, 978-388-0330
Music Director: Ms. Marie Shattuck

Mass Times:

Saturday: 4:00 PM
Sunday: 9:00 (Oct-April); 11:00 AM
Holy Day: As Announced
Weekday: 9:00 AM Mon, Wed, Fri
Mission: Star of the Sea
Mission Masses: 4:00 PM Sat; 8:30 AM Sun (May - Sept)

Region: Merrimack Vicariate: IV Year Est: 1947
Baptisms: 33 First Communions: 25 Confirmations: 30
Weddings: 6 Funerals: 7 Mass attendance: 587

BLESSED SACRAMENT

16 Summer Street, Saugus

Mailing address and rectory:

14 Summer Street, Saugus, MA 01906-2139

Telephone: 781-233-2497 **Fax: 781-231-5569**

Website: blessedsacramentparish.org

Administrator: Rev. Daniel P. McCoy
Vicar: Rev. Michael J. Kearney
In Residence: Rev. Albert J. Sallese
Deacon: Deacon Francis M. Gaffney
Religious Ed/Director: Ms. Donna Zinna
Music Director: Mr. Benjamin Discipio

Mass Times: ***Handicap Access: Yes***

Saturday: 4:00 P.M.
Sunday: 8:00; 11:00 A.M.
Holy Day: As Announced
Weekday: 9:00 A.M. Thurs -Sat
Reconciliation: Sat. 3:00-3:45 P.M.

Region: North Vicariate: I Year Est: 1917
Baptisms: 72 First Communions: 64 Confirmations: 72
Weddings: 7 Funerals: 78 Mass attendance: 649

SAINT MARGARET

431 Lincoln Avenue, Saugus

Mailing address and rectory:
431 Lincoln Avenue, Saugus, MA 01906-3917

Telephone: 781-233-1040 **Fax: 781-233-7135**

Website: stmargaretssaugus.org

Administrator: Rev. Daniel P. McCoy
Vicar: Rev. Michael J. Kearney
In Residence: Rev. Albert J. Sallese
Religious Ed/Director: Ms. Carol Nadeau
Music Director: Mr. Ben Discipio

Mass Times:

Saturday: 4:00 P.M.
Sunday: 9:30 A.M.
Holy Day: As Announced
Weekday: 9:00 A.M. Mon.- Wed.
Reconciliation: Sat. 3:00-3:45 P.M.

Region: North *Vicariate: I* *Year Est: 1949*
Baptisms: 33 *First Communions: 32* *Confirmations: 37*
Weddings: 5 *Funerals: 42* *Mass attendance: 404*

SAINT MARY OF THE NATIVITY

One Kent Street, Scituate

Mailing address and rectory:
One Kent Street, Scituate, MA 02066-4215

Telephone: 781-545-3335 **Fax: 781-544-3678**

E-Mail: Akeefe@stmaryscituate.org

Website: stmaryscituate.org

Pastor: Rev. Kenneth V. Cannon
Deacon: Deacon Martin W. Henry
Pastoral Associate: Ms. Jane Kuklis
Religious Ed/Director: Ms. Rosemary Lonborg, Ms. Jane Kuklis
Business Manager: Ms. Amy Ferrie
Music Director: Ms. Diane Dyson

Mass Times: ***Handicap Access: Yes***

Saturday: 4:30 PM
Sunday: 7:00, 8:30, 10:00, 11:30 AM
Holy Day: As Announced
Weekday: 7:30 AM Mon- Fri; 8:15 AM Sat
Reconciliation: Sat. 3:00 - 4:15 PM
Cemetery: Saint Mary of the Nativity, 781-545-3335 x151
Saint Mary of the Nativity Parish Center, 2 Edward Foster Road, 718-545-3335

Region: South *Vicariate: II* *Year Est: 1921*
Baptisms: 95 *First Communions: 187* *Confirmations: 129*
Weddings: 29 *Funerals: 80* *Mass attendance: 1570*

OUR LADY OF SORROWS

59 Cottage Street, Sharon

Mailing address and rectory:
59 Cottage Street, Sharon, MA 02067-2132

Telephone: 781-784-2265 **Fax: 781-784-2540**

Website: olossharonma.parishesonline.com

Pastor: Rev. Scott A. Euvrard
Deacon: Deacon Michael A. Iwanowicz
Religious Ed/Director: Ms. Jacqueline Baldino; Fabiola Aguilera; 781-784-5091
Business Manager: Ms. Christine Muldoon
Music Director: Ms. Susanne Osberg
Youth Minister: Ms. Kerry Payson, 781-784-2206

Mass Times: ***Handicap Access: Yes***

Saturday: 4:30 PM
Sunday: 7:30, 9:30, 11:30 AM
Holy Day: As Announced
Weekday: 9:00 AM
Reconciliation: Sat. 3:45-4:15 PM
O'Connell Hall, 59 Cottage Street

Region: West *Vicariate: IV* *Year Est: 1906*
Baptisms: 20 *First Communions: 38* *Confirmations: 37*
Weddings: 3 *Funerals: 23* *Mass attendance: 606*

SAINT THERESA OF LISIEUX

35 South Main Street, Sherborn

Mailing Address: Box 176, Sherborn, 01770
Rectory: 35 South Main Street, Sherborn, MA 01770

Telephone: 508-653-6253 **Fax: 508-651-1318**

E-Mail: fr.grimes@st-theresa.sherborn.org

Website: st-theresa.sherborn.org

Pastor: Rev. John J. Grimes
Pastoral Associate: Ms. Elizabeth Yon
Religious Ed/Director: Ms. Regina O'Connor, Ms. Ann Carroll
Business Manager: Ms. Kathleen Twerago
Music Director: Mr. Christopher Carson
Youth Minister: Ms. Regina O'Connor

Mass Times: ***Handicap Access: yes***

Saturday: 4:00 PM
Sunday: 9:00, 11:00 AM (9:30 AM End of School - Labor Day)
Holy Day: As Announced
Weekday: 9:00 AM Mon, Wed, Fri
Reconciliation: Sat. 3:30 PM and by request

Region: West *Vicariate: III* *Year Est: 1945*
Baptisms: 13 *First Communions: 17* *Confirmations: 17*
Weddings: 3 *Funerals: 6* *Mass attendance: 350*

SAINT ANTHONY OF PADUA

12 Phoenix Street, Shirley

Mailing Address: Box 595, Shirley, 01464

Rectory: 14 Phoenix Street, Shirley, MA 01464

Telephone: 978-425-4588 **Fax: 978-425-2033**

Website: stanthonychurchshirley.org

Pastor: Rev. Edmond M. Derosier
Deacon: Deacon Raymond A. Gagnon
Pastoral Associate: Sister Joan Guertin, SUSC
Religious Ed/Director: Ms. Donna Vaira, 978-425-0980
Business Manager: Ms. Sally Nappila, 978-425-4588
Music Director: Ms. Barbara Nole
Organist: Ms. Silvia S. Bota

Mass Times: ***Handicap Access: Yes***

Saturday: 4:00 P.M.
Sunday: 11:15 A.M.
Holy Day: As Announced
Weekday: 8:30 A.M.
Reconciliation: Following weekend Masses and by request.
Cemetery: Saint Anthony of Padua

Region: Merrimack Vicariate: I Year Est: 1905
Baptisms: 16 First Communions: 15 Confirmations: 10
Weddings: 4 Funerals: 26 Mass attendance: 374

SAINT ANN

399 Medford Street, Somerville

Mailing Address: 50 Thurston Street, 02145

Rectory: 179 Summer Street, Somerville, MA 02143-2501

Telephone: 617-625-1904 **Fax: 617-625-7043**

E-Mail: parish@stannsomerville.org

Website: stannsomerville.org

Pastor: Rev. Brian J. McHugh
Vicar: Rev. Jason W. Worthley
Deacon: Deacon Joseph Breyere Guerrier
Religious Ed/Director: Ms. Pamela Mitchell
Business Manager: Mr. Peter F. Regan
Music Director: Mr. Marvin Eatough
Organist: Mr. Marvin Eatough

Mass Times:

Saturday: 4:00 P.M.
Sunday: 8:30, 10:15 A.M., 11:15 A.M. (Haitian Creole Mass); Sept. - May 6:00 P.M.
Holy Day: As Announced
Weekday: 9:00 A.M. Mon. - Fri. (except Thurs)
Reconciliation: Sat. 3:00-3:45 P.M.

Region: Central Vicariate: IV Year Est: 1881
Baptisms: 49 First Communions: 22 Confirmations: 2
Weddings: 2 Funerals: 54 Mass attendance: 476

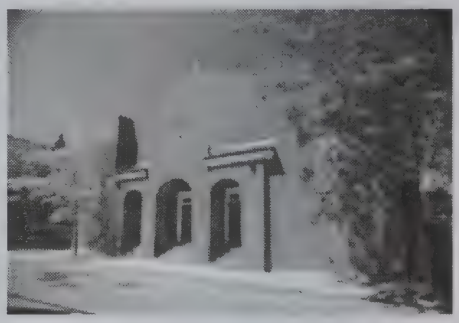

SAINT ANTHONY OF PADUA

10 Properzi Way, Somerville

Italian ***Religious Order: CS***

Mailing address and rectory:

12 Properzi Way, Somerville, MA 02143-3226

Telephone: 617-625-4530 **Fax: 617-625-2457**

E-Mail: stanthonysomer@aol.com

Administrator: Rev. Ademir Guerini, CS

Religious Ed/Director: Ms. Maria Aparecida Ernami

Organist: Mr. Stanley Kowalczyk

Mass Times:

Saturday: 4:30 P.M.(English), 7:00 P.M. (Portuguese)

Sunday: 9:00 A.M. (Portuguese); 10:30 A.M. 12 Noon (Portuguese)

Holy Day: As Announced

Weekday: 7:30 A.M. (Mon - Fri); 7:30 P.M.; Wed, (Portuguese)

Reconciliation: Sat. 3:00-4:00 P.M.: 6:00-7:00 P.M. (Portuguese) Mon. 8:00 - 9:30 P.M. (Portuguese)

Region: Central *Vicariate: IV* *Year Est: 1915*

Baptisms: 43 *First Communions: 22* *Confirmations: 14*

Weddings: 4 *Funerals: 9* *Mass attendance: 672*

SAINT BENEDICT

21 Hathorn Street, Somerville

Mailing address and rectory:

25 Arlington Street, Somerville, MA 02145-3235

Telephone: 617-625-0029 **Fax: 866-571-8983**

E-Mail: stbenedictsomerville@gmail.com

Website: stbenedictsomerville.com; asembleasanbenito.com

Pastor: Rev. Robert J. Carr

Pastoral Associate: Mr. William Jackson, 857-204-8332

Music Director: Ms. Allison Chapman

Mass Times:

Saturday: 4:00 P.M.

Sunday: 8:00, 10:15 A.M., 11:45 A.M. (Spanish)

Holy Day: As Announced

Weekday: 8:00 A.M. (First Friday 7:00 P.M.) Spanish

Reconciliation: Sat. 3:00-3:45 P.M. and 15 minutes before all Masses, Sun. 10:15-11:30 A.M. (Spanish)

Saint Benedict Convent Pastoral Center

Region: Central *Vicariate: IV* *Year Est: 1911*

Baptisms: 130 *First Communions: 32* *Confirmations: 26*

Weddings: 10 *Funerals: 10* *Mass attendance: 699*

SAINT CATHERINE OF GENOA

185 Summer Street, Somerville

Mailing address and rectory:

179 Summer Street, Somerville, MA 02143-2501

Telephone: 617-666-2087 **Fax: 617-666-5470**

E-Mail: parishsec@stcofg.com

Website: stcatherinesomerville.com

Pastor: Rev. Brian J. McHugh
Vicar: Rev. Jason W. Worthley
In Residence: Rev. Harry J. Kaufman
Deacon: Deacon Joseph Breyere Guerrier
Business Manager: Mr. Peter F. Regan
Music Director: Mr. Peter F. Regan
Elementary School: 192 Summer Street
Principal: Ms. Marian Burns 617-666-9116

Mass Times: ***Handicap Access: Yes***

Saturday: 4:00 P.M.
Sunday: 7:00, 9:00, 11:00 A.M.
Holy Day: As Announced
Weekday: 9:00 A.M.
Reconciliation: Sat. 3:00-3:45 P.M. and by request

Region: Central *Vicariate: IV* *Year Est: 1891*
Baptisms: 93 *First Communions: 54* *Confirmations: 3*
Weddings: 22 *Funerals: 58* *Mass attendance: 497*

SAINT CLEMENT

64 Warner Street, Somerville

Mailing address and rectory:

71 Warner Street, Medford, MA 02155-1397

Telephone: 781-396-3922 **Fax: 781-396-2506**

E-Mail: stclementmedford@comcast.net

Pastor: Rev. Dennis A. Dever
Religious Ed/Director: Ms. Marygrace DiMartino
Music Director: Mr. Daniel J. Mazeika, 781-481-9009
Elementary School: 589 Boston Avenue, Medford, MA 02155
Principal: Mr. Robert G. Chevrier 781-396-3488
High School: 579 Boston Avenue, Medford, MA 02155
Principal: Principal: Mr. Robert G. Chevrier 781-393-5600

Mass Times: ***Handicap Access: Yes***

Saturday: 4:00 PM
Sunday: 7:00, 9:00, 11:00 AM
Holy Day: As Announced
Weekday: 7:00 AM
Reconciliation: Sat. 3:00-4:00 PM

Region: Central *Vicariate: IV* *Year Est: 1912*
Baptisms: 42 *First Communions: 23* *Confirmations: 21*
Weddings: 11 *Funerals: 119* *Mass attendance: 618*

SAINT JOSEPH

262 Washington Street, Somerville

Mailing address and rectory:

264 Washington Street, Somerville, MA 02143-3313

Telephone: 617-666-4140 **Fax: 617-628-0557**

E-Mail: stjoe1869@verizon.net

Pastor: Rev. Henry J. Jennings
Vicar: Rev. Charles Madi-Okin
Pastoral Associate: Sister Marie Saint Joseph Santry, SND
Music Director: Ms. Maureen Gaffney
Organist: Ms. Josephine Lucreziano

Mass Times: ***Handicap Access: Yes***

Saturday: 4:00 PM
Sunday: 7:00, 9:00, 11:00 AM
Holy Day: As Announced
Weekday: Mon-Wed and Friday 12:10 PM; Tues and Thurs 7 AM; Sat 8:00 AM
Reconciliation: Sat. 3:00-3:30 PM

Region: Central *Vicariate: IV* *Year Est: 1869*
Baptisms: 41 *First Communions: 15* *Confirmations: 19*
Weddings: 4 *Funerals: 55* *Mass attendance: 483*

SAINT PATRICK

71 Central Street, Stoneham

Mailing address and rectory:

9 Pomeworth Street, Stoneham, MA 02180-2025

Telephone: 781-438-0960 **Fax: 781-435-0075**

E-Mail: stpatstone@aol.com

Website: catholic-church.org/st-patricks

Pastor: Rev. William T. Schmidt
Vicar: Rev. Mario J. Orrigo
In Residence: Most Rev. Peter J. Uglietto
Deacons: Deacon J. Robert Turner
Deacon Cyril T. O'Neil
Deacon Francis B. Dello Russo
Pastoral Associate: Sister Marylou A. Cassidy, CSJ, 781-438-0200
Religious Ed/Director: Ms. Marie Kopf, 781-438-1093
Business Manager: Ms. Susanne Bromander
Music Director: Ms. Dee C. Mahoney, 781-438-0040 x 2
Youth Minister: Mr. Marco Desiderio, 781-438-0040 x 2
Elementary School: 20 Pleasant Street
Principal: Mr. Arthur Swanson 781-438-2593

Mass Times: ***Handicap Access: Yes***

Saturday: 4:00 PM
Sunday: 8:00, 10:00 AM, Noon, 6:00 PM
Holy Day: As Announced
Weekday: Noon Mon-Sat, 5:30 PM Mon, Fri
Reconciliation: Sat 3:00 - 3:45 PM

Region: North *Vicariate: III* *Year Est: 1868*
Baptisms: 212 *First Communions: 200* *Confirmations: 150*
Weddings: 40 *Funerals: 156* *Mass attendance: 1880*

IMMACULATE CONCEPTION

179 School Street, Stoughton

Mailing address and rectory:

122 Canton Street, Stoughton, MA 02072-2204

Telephone: 781-344-2073 **Fax: 781-344-2979**

E-Mail: immaculateconception@verizon.net

Pastor: Rev. Joseph P. McDermott

Vicar: Rev. Francisco C. Silva, Brazil

Religious Ed/Director: Ms. Alice Bachant, 781-341-0611

Music Director: Ms. Robin Cedrone: 781-344-3187

Youth Minister: Ms. Linda Pane, 781-344-2073 x117

Mass Times: ***Handicap Access: Yes***

Saturday: 4:00 PM; 7:30 PM (Portuguese)

Sunday: 6:45, 8:00, 9:30 (Portuguese-Upper Church), 9:30 (Lower Church), 11:00 AM, 12:30 PM, 5:30 PM (Life Teen); 7:30 PM (Brazilian)

Holy Day: As Announced

Weekday: 6:45 AM, Mon- Fri; 6:00 PM Mon - Fri (Portuguese)

Reconciliation: Sat. 3:00-3:45 PM

Cemetery: Holy Sepulchre, Central Street, Stoughton 781-344-2073

Region: South *Vicariate: III* *Year Est: 1872*

Baptisms: 71 *First Communions: 88* *Confirmations: 69*

Weddings: 9 *Funerals: 127* *Mass attendance: 1464*

SAINT JAMES

560 Page Street, Stoughton

Mailing address and rectory:

560 Page Street, Stoughton, MA 02072

Telephone: 781-344-9121 **Fax: 781-341-9323**

E-Mail: stjamesstoughton@comcast.net

Pastor: Rev. John E. Kelly

Religious Ed/Director: Ms. Mary Ann Caldwell, 781-297-7582

Music Director: Mr. Raymond Anderson

Youth Minister: Ms. Mary Ann Caldwell, 781-297-7582

Mass Times: ***Handicap Access: Yes***

Saturday: 5:00 P.M.

Sunday: 8:30, 11:00 A.M., 6:00 P.M.

Holy Day: As Announced

Weekday: 7:00 A.M. Mon.-Fri.

Reconciliation: Sat. 4:00 P.M. and by request

Region: South *Vicariate: III* *Year Est: 1962*

Baptisms: 17 *First Communions: 16* *Confirmations: 23*

Weddings: 0 *Funerals: 14* *Mass attendance: 654*

SAINT ISIDORE

429 Great Road, Stow

Mailing address and rectory:
429 Great Road, Stow, MA 01775-1101

Telephone: 978-897-2710 **Fax: 978-461-0577**
E-Mail: info@stisidorestow.org
Website: stisidorestow.org

Pastor: Rev. David A. Doucet
In Residence: Rev. Luke U. Odor, Nigeria
Deacons: Deacon Charles A. Cornell
Deacon Robert F. Brady
Religious Ed/Director: Ms. Nancy Dome, 978-897-9790
Business Manager: Ms. Anna Lopez
Music Director: Deacon Charles A. Cornell
Organist: Dick Quinn 978-568-1089

Mass Times: ***Handicap Access: Yes***

Saturday: 5:00 P.M.
Sunday: 8:00, 10:30 A.M.
Holy Day: As Announced
Weekday: 9:00 A.M. (as announced)
Reconciliation: Sat. 4:00 P.M.

Region: West *Vicariate: I* *Year Est: 1961*
Baptisms: 19 *First Communions: 26* *Confirmations: 15*
Weddings: 5 *Funerals: 17* *Mass attendance: 405*

OUR LADY OF FATIMA

160 Concord Road, Sudbury

Mailing address and rectory:
160 Concord Road, Sudbury, MA 01776-2353

Telephone: 978-443-2647 **Fax: 978-443-6264**
E-Mail: psecretary@fatimasudbury.org
Website: fatimasudbury.org

Pastor: Rev. Michael J. Bova Conti
Deacon: Deacon John D. Nicholson
Religious Ed/Director: Ms. Michelle Hatch, 978-443-9166
Music Director: Ms. Cynthia Carpenter-Marr
Youth Minister: Ms. Diane Baxter, 978-443-9166

Mass Times: ***Handicap Access: Yes***

Saturday: 5:00 P.M.
Sunday: 7:30, 9:30, 11:30 A.M.
Holy Day: As Announced
Weekday: 9:00 A.M. Mon., Tues., Thurs., Fri.
Reconciliation: Sat. 4:00-4:45 P.M.

Region: West *Vicariate: I* *Year Est: 1955*
Baptisms: 25 *First Communions: 81* *Confirmations: 64*
Weddings: 4 *Funerals: 16* *Mass attendance: 922*

SAINT JOHN THE EVANGELIST

178 Humphrey Street, Swampscott

Mailing address and rectory:

174 Humphrey Street, Swampscott, MA 01907-2512

Telephone: 781-593-2544 **Fax: 781-593-3616**

E-Mail: stjohnswampscott@gmail.com

Website: stjohnswampscott.com

Pastor: Rev. Thomas S. Rafferty

Vicar: Rev. Wallace E. Blackwood

Pastoral Associate: Deacon Andrew J. Acampora

Religious Ed/Director: Ms. Suan LeClerc, Ms. Melissa Leone

Music Director: Mr. Eric Anderson

Mass Times: ***Handicap Access: Yes***

Saturday: 4:00 P.M.

Sunday: 7:30,10:00,11:30 A.M., 5:00 P.M.

Holy Day: As Announced

Weekday: 7:00 A.M. Mon-Fri; 8:30 AM -Sat

Reconciliation: Sat. 3:15-3:45 P.M.

Region: North *Vicariate: II* *Year Est: 1905*

Baptisms: 43 *First Communions: 54* *Confirmations: 74*

Weddings: 7 *Funerals: 39* *Mass attendance: 928*

SAINT WILLIAM

1351 Main Street, Tewksbury

Religious Order: OMI

Mailing address and rectory:

1351 Main Street, Tewksbury, MA 01876-2039

Telephone: 978-851-7331 **Fax: 978-858-0544**

E-Mail: stwilliamsrectory@comcast.net

Website: home.catholicweb.com/stwilliams

Pastor: Rev. Andrew Knop, OMI

Vicars: Rev. John J. Hogan, OMI
Rev. Michael Powell, OMI

In Residence: Rev. J. George Croft, OMI
Deacon Gerard J. Hardy

Religious Ed/Director: Ms. Deborah Albano

Music Director: Ms. Nancy Benetti

Youth Minister: Mr. Jeffrey Tucceri

Mass Times: ***Handicap Access: Yes***

Saturday: 4:00 P.M.

Sunday: 7:30, 9:30, 9:30 (Lower Church, Family Mass, Sept-May), 11:30 A.M.: , 5:00 P.M.

Holy Day: As Announced

Weekday: Mon - Sat 9:00 A.M., Mon - Fri (Sept-May) 5:30 P.M.

Reconciliation: Sat. 3:00-3:45 P.M.; First Friday before Mass; and by request

Region: Merrimack *Vicariate: II* *Year Est: 1935*

Baptisms: 86 *First Communions: 112* *Confirmations: 122*

Weddings: 25 *Funerals: 137* *Mass attendance: 1257*

SAINT ROSE OF LIMA

12 Park Street, Topsfield

Mailing address and rectory:

17 Prospect Street, Topsfield, MA 01983-0458

Telephone: 978-887-5505 **Fax: 978-887-8201**

E-Mail: stroselima1@verizon.net

Website: strosetopsfield.org

Pastor: Rev. Mark A. Mahoney

Religious Ed/Director: Ms. Lynne Bermudez, Ms. Joan Chiffer, 978-887-2882

Business Manager: Ms. Laura Powers

Music Director: Ms. Susan Frontera5

Youth Minister: Ms. Joan Chiffer

Mass Times: ***Handicap Access: Yes***

Saturday: 5:00 P.M.

Sunday: 8:00, 10:00, 11:30 A.M.

Holy Day: As Announced

Weekday: 9:00 A.M.

Reconciliation: Sat. 4:00 - 4:45 P.M.

Region: Merrimack Vicariate: IV Year Est: 1945

Baptisms: N/A First Communions: N/A Confirmations: N/A

Weddings: N/A Funerals: N/A Mass attendance: 892

SAINT JOHN THE EVANGELIST

One School Street, Townsend

Mailing address and rectory:

One School Street, Townsend, MA 01469

Telephone: 978-597-2291 **Fax: 978-597-3401**

E-Mail: saintjohns@comcast.net

Website: stjohnsoftownsend.com

Pastor: Rev. Jeremy P. St. Martin

Pastoral Associate: Mr. Edward Kelly

Religious Ed/Director: Ms. Kathleen Twombly

Business Manager: Ms. Susan Tocci

Youth Minister: Ms. Kris Vaz

Mass Times: ***Handicap Access: Yes***

Saturday: 5:00 P.M.

Sunday: 7:30, 10:30 A.M.

Holy Day: As Announced

Weekday: 8:30 A.M. except Thurs

Reconciliation: Sat. 3:30-4:30 P.M.

Father Mealey Hall

Region: Merrimack Vicariate: I Year Est: 1945

Baptisms: 47 First Communions: 66 Confirmations: 52

Weddings: 4 Funerals: 19 Mass attendance: 770

SAINT MARY MAGDALEN

250 Tyngsboro Rd., Tyngsborough

Mailing Address: Box 100, Tyngsborough, 01879

Rectory: 93 Lakeview Avenue, Tyngsborough, MA 01879

Telephone: 978-649-7315 **Fax: 978-649-3796**

E-Mail: saintmarymagdalen@verizon.net

Website: stmarymagdalenparish.com

Pastor: Rev. Ronald L. St. Pierre

Deacon: Deacon David A. Brooks

Religious Ed/Director: Ms. Cathy Kennedy

Music Director: Mr. Frank Rene and Ms. Ellen Rene

Mass Times: ***Handicap Access: Yes***

Saturday: 4:00, P.M.

Sunday: 7:30, 9:00, 11:00 A.M.

Holy Day: As Announced

Weekday: 9:00 A.M. (except Wed)

Reconciliation: Sat. 3:00-3:40 P.M.

Region: Merrimack Vicariate: II Year Est: 2004

Baptisms: 47 First Communions: 37 Confirmations: 53

Weddings: 6 Funerals: 33 Mass attendance: 542

MOST BLESSED SACRAMENT

1155 Main Street, Wakefield

Mailing address and rectory:

11 Grove Street, Wakefield, MA 01880-4222

Telephone: 781-245-2080 **Fax: 781-245-7981**

E-Mail: mbsparish1@aol.com

Website: mbsparishwakefield.com

Pastor: Rev. William D. Coughlin

Deacon: Deacon Frank A. Valeri

Religious Ed/Director: Ms. Christine Carlson, 781-245-4669, Ms. Kathleen Keegan, 781-245-3414

Business Manager: Ms. Clare Zeimetz

Music Director: Ms. Clare Zeimetz, 781-224-5659

Mass Times: ***Handicap Access: Yes***

Saturday: 4:00 P.M.

Sunday: 7:30, 9:00, 11:00 A.M.

Holy Day: As Announced

Weekday: 7:00 A.M.; (except Thurs); Sat. 8:00 A.M.

Reconciliation: Sat. 3:00-3:45 P.M.

Region: North Vicariate: III Year Est: 1931

Baptisms: 69 First Communions: 83 Confirmations: 89

Weddings: 13 Funerals: 56 Mass attendance: 1146

SAINT FLORENCE

47 Butler Avenue, Wakefield

Mailing address and rectory:
49 Butler Avenue, Wakefield, MA 01880-5199

Telephone: 781-245-2711 **Fax: 781-245-4512**
E-Mail: stflo@comcast.net
Website: stflorence.org

Pastor: Rev. Vincent J. Gianni
Religious Ed/Director: Ms. Renee Petersen
Business Manager: Ms. Joyce Patch, Ms. Joan Neal
Music Director: Ms. Phyllis Bunnell, 978-771-3522
Organist: Mr. Lawrence Gormley

Mass Times: ***Handicap Access: Yes***
Saturday: 4:30 P.M.
Sunday: 8:00, 11:00 AM
Holy Day: As Announced
Weekday: 9:00 A.M.
Reconciliation: Sat. 3:45-4:15 P.M. and by request
Region: North *Vicariate: III* *Year Est: 1947*
Baptisms: 30 *First Communions: 39* *Confirmations: 33*
Weddings: 9 *Funerals: 37* *Mass attendance: 608*

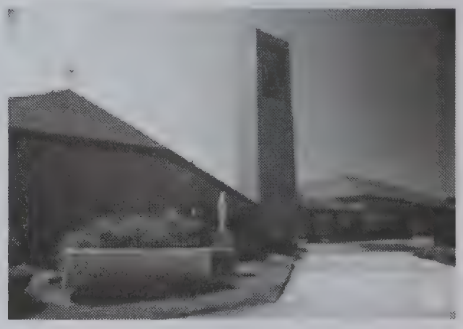

SAINT JOSEPH

173 Albion Street, Wakefield

Mailing address and rectory:
173 Albion Street, Wakefield, MA 01880-3224

Telephone: 781-245-5770 **Fax: 781-246-2423**
E-Mail: office@stjosephwakefield.org
Website: stjosephwakefield.org

Pastor: Rev. Ronald A. Barker
Music Director: Ms. Angelique Bolduc
Youth Minister: Ms. Julie DiAngelis
Elementary School: 15 Gould Street
Principal: Doctor Joseph M. Sullivan 781-245-2081

Mass Times: ***Handicap Access: Yes***
Saturday: 4:00 P.M.
Sunday: 7:30, 9:00, 11:00 A.M., 5:30 P.M.
Holy Day: As Announced
Weekday: 6:45, 9:00 A.M.; Sat. 9:00 A.M.
Reconciliation: Sat. 3:00-3:45 P.M. and by appointment
Region: North *Vicariate: III* *Year Est: 1854*
Baptisms: 106 *First Communions: 103* *Confirmations: 64*
Weddings: 9 *Funerals: 93* *Mass attendance: 2117*

BLESSED SACRAMENT

10 Diamond Street, Walpole

Mailing Address: 10 Diamond Street, Walpole, 02081-3408

Rectory: 796 East Street, Walpole, MA 02081

Telephone: 508-668-4700 **Fax: 508-668-3554**

Website: blessedsacrament.org

Team Ministry: Rev. Timothy J. Kelleher
Rev. Emile R. Boutin

Deacon: Deacon Reynold G. Spadoni

Pastoral Associate: Ms. Marie A. Martin, Mr. William Dittrich

Business Manager: Ms. Jeanette Penza

Music Director: Doctor Erica Johnson

Youth Minister: Ms. Margaret Bouffard

Elementary School: 808 East Street

Principal: Mr. James Spillman 508-668-2336

Mass Times: ***Handicap Access: Yes***

Saturday: 4:00 P.M.

Sunday: 7:30, 9:00, 11:00 A.M., 5:30 P.M. (Labor Day to Memorial Day)

Holy Day: As Announced

Weekday: 9:00 A.M. Mon.- Sat

Reconciliation: Sat. 3:15-3:45 P.M.

Cemetery: Saint Francis, 508-668-4700

Region: West *Vicariate: IV* *Year Est: 1874*

Baptisms: 103 *First Communions: 165* *Confirmations: 113*

Weddings: 21 *Funerals: 75* *Mass attendance: 1137*

SAINT MARY

176 Washington Street, Walpole

Mailing Address: Box 131, Walpole, 02032-0131

Rectory: 176 Washington Street, Walpole, MA 02032-0131

Telephone: 508-668-4974 **Fax: 508-668-3083**

E-Mail: stmarys176@msn.com

Pastor: Rev. Donald R. Delay

Religious Ed/Director: Ms. Kate Hinton, 508-668-6853

Music Director: Ms. Faith Marchena

Youth Minister: Mr. Mark Carey

Mass Times: ***Handicap Access: Yes***

Saturday: 4:00 P.M.

Sunday: 7:30, 9:00, 10:15, 11:30 A.M.

Holy Day: As Announced

Weekday: 9:00 A.M., Mon., Tues., Wed. & Fri.

Reconciliation: Sat. 3:00 P.M. and by request

Region: West *Vicariate: IV* *Year Est: 1931*

Baptisms: N/A *First Communions: N/A* *Confirmations: N/A*

Weddings: N/A *Funerals: N/A* *Mass attendance: 1088*

OUR LADY COMFORTER OF THE AFFLICTED

880 Trapelo Road, Waltham

Mailing Address: 920-R Trapelo Rd, Waltham, 02452-4841
Rectory: 857 Trapelo Road, Waltham, MA 02452-4841
Telephone: 781-894-3481 **Fax: 781-894-0021**
E-Mail: parish@olca.org
Website: olca.org

Pastor: Rev. James M. DiPerri
Deacon: Deacon Robert N. Johnson
Religious Ed/Director: Mr. John Barry
Business Manager: Ms. Denise Moroney; Ms. Shaon Micco
Music Director: Mr. Kevin Galie
Elementary School: 920 Trapelo Road
Principal: Ms. Chandra Minor 781-899-0353

Mass Times: ***Handicap Access: Yes***

Saturday: 4:00 P.M.
Sunday: 9:00, 11:00 A.M.
Holy Day: As Announced
Weekday: 8:00 A.M. Mon., Wed., Fri.; and 9:00 AM (First Friday)
Reconciliation: Sat. 3:15 - 3:45 PM

Region: West *Vicariate: II* *Year Est: 1930*
Baptisms: 46 *First Communions: 62* *Confirmations: 37*
Weddings: 9 *Funerals: 62* *Mass attendance: 1081*

SACRED HEART

100 Newton Street, Waltham

Italian ***Religious Order: OFM***

Mailing address and rectory:
311 River Street, Waltham, MA 02453-6056
Telephone: 781-899-0469 **Fax: 781-899-0081**
E-Mail: Sacredheart311@aol.com
Website: sacredheart311.org

Pastor: Rev. Dennis J. Wheatley, OFM/IC
Vicar: Rev. Richard J. Donovan, OFM/IC
Pastoral Associate: Friar Damian J. Johnson, OFM/IC
Religious Ed/Director: Ms. Bernadette Scalese, 781-893-8461
Youth Minister: Ms. Laura Peterson, 781-893-8461

Mass Times: ***Handicap Access: Yes***

Saturday: 4:00 PM
Sunday: 7:30 and 10:00 AM, 6:00 PM (Lifeteen)
Holy Day: As Announced
Weekday: 7:30 AM Monday, Wednesday and Friday; 7:00 PM Tuesday and Thursday
Reconciliation: Saturday 3:00-3:45 PM

Region: West *Vicariate: II* *Year Est: 1922*
Baptisms: 43 *First Communions: 35* *Confirmations: 45*
Weddings: 4 *Funerals: 68* *Mass attendance: 1375*

SAINT CHARLES BORROMEO

30 Taylor Street, Waltham

Mailing address and rectory:
30 Taylor Street, Waltham, MA 02453-5299

Telephone: 781-893-0330 **Fax: 781-893-2060**
E-Mail: stcharleswaltham@yahoo.com
Website: stcharleswaltham.4lpi.com

Pastor: Rev. Rodney J. Copp
Religious Ed/Director: Ms. Nancy Freman, 781-893-1438
Music Director: Mr. Lawrence Vanaria
Organist: Mr. Anthony Sagnella

Mass Times: ***Handicap Access: Yes***
Saturday: 4:00 P.M.
Sunday: 9:00, 11:00 A.M., 7:00 P.M.
Holy Day: As Announced
Weekday: 7:30 A.M., except Fri.; Sat. 8:00 A.M.
Reconciliation: Sat. 3:00-3:45 P.M. and by request
Region: West *Vicariate: II* *Year Est: 1909*
Baptisms: 24 *First Communions: 5* *Confirmations: 14*
Weddings: 4 *Funerals: 45* *Mass attendance: 488*

SAINT JUDE

147 Main Street, Waltham

Mailing address and rectory:
147-R Main Street, Waltham, MA 02453-6622

Telephone: 781-893-3100 **Fax: 781-893-2424**
E-Mail: stjude1@comcast.net
Website: cnet/boston/st-jude

Pastor: Rev. William T. Leonard
Deacon: Deacon Alfred E. Santosuosso
Religious Ed/Director: Ms. Sheila King, Ms. Ann Witham
Business Manager: Ms. Lorraine Jordan
Music Director: Ms. Marianne Reardon
Organist: Ms. Jane McKenna
Elementary School: 175 Main Street
Principal: Sister Katherine Martin, SND 781-899-3644

Mass Times: ***Handicap Access: Yes***
Saturday: 4:00 P.M.
Sunday: 8:30, 10:30 A.M.; 9:45 A.M. Fernald Chapel
Holy Day: As Announced
Weekday: 9:00 A.M. Thur- Fri
Reconciliation: Sat. 3:00-3:45 P.M. (First and Third Saturday)
Convent: Saint Jude Convent, 137 Main Street, 781-899-1992
Region: West *Vicariate: II* *Year Est: 1949*
Baptisms: 41 *First Communions: 45* *Confirmations: 28*
Weddings: 7 *Funerals: 60* *Mass attendance: 488*

SAINT MARY

145 School Street, Waltham

Mailing address and rectory:
133 School Street, Waltham, MA 02451-4599

Telephone: 781-891-1730 **Fax: 781-209-0555**
E-Mail: stmarywaltham@gmail.com
Website: stmarywaltham.org

Pastor: Rev. Michael L. Nolan
Vicar: Rev. Gabino Olivia Macias, Mexico
In Residence: Rev. Daniel F. Hennessey
Deacon: Deacon Eduardo R. Mora
Religious Ed/Director: Ms. Nilvia Hernandez
Organist: Ms. Lila Cleary

Mass Times: ***Handicap Access: Yes***

Saturday: 4:00 P.M.
Sunday: 8:00, 10:00, 11:30 A.M. (Spanish)
Holy Day: As Announced
Weekday: 12:10 P.M. Mon. - Fri.
Reconciliation: Mon - Thur 11:30 AM - 12 Noon; Fri 11:00 A.M.- 12 Noon; Sat. 3:00- 3:45 P.M.

Region: West *Vicariate: II* *Year Est: 1839*
Baptisms: 99 *First Communions: 34* *Confirmations: 28*
Weddings: 13 *Funerals: 75* *Mass attendance: 1198*

SACRED HEART

770 Mount Auburn Street, Watertown

Mailing address and rectory:
770 Mount Auburn Street, Watertown, MA 02472-1567

Telephone: 617-924-9110 **Fax: 617-926-3341**

Pastor: Rev. Joseph L. Curran
In Residence: Rev. John J. Stagnaro
Pastoral Associate: Sister Mary Claire Kirkpatrick, OP
Religious Ed/Director: Ms. Judy Gilreath
Music Director: Ms.Patrice Buckley

Mass Times: ***Handicap Access: Yes***

Saturday: 4:00 PM
Sunday: 7:30, 10:00 AM
Holy Day: As Announced
Weekday: 8:00 AM Mon.-Sat. (except Wed..)
Reconciliation: Sat. 3:00-3:30 PM

Region: West *Vicariate: II* *Year Est: 1893*
Baptisms: 24 *First Communions: 11* *Confirmations: 5*
Weddings: 5 *Funerals: 95* *Mass attendance: 568*

SAINT PATRICK

212 Main Street, Watertown

Mailing Address: 26R Chestnut Street, Watertown, 02472-2339

Rectory: 25 Chestnut Street, Watertown, MA 02472-2337

Telephone: 617-926-9680 **Fax: 617-926-3715**

E-Mail: parishoffice@stpatswatertown.org

Website: www.stpatswatertown.org

Pastor: Very Rev. Robert L. Connors, VF
Vicar: Rev. Martin G. Dzengeleski
Pastoral Associate: Ms. Carol Salerno
Religious Ed/Director: Sister Susan Czaplicki, SSND
Business Manager: Ms. Karen DeAlmeida
Music Director: Mr. Paul White

Mass Times: ***Handicap Access: Yes***

Saturday: 4:00 P.M.
Sunday: 8:00, 10:00 A.M., 12:00 Noon
Holy Day: As Announced
Weekday: 7:30 A.M. Mon- Fri
Reconciliation: Sat. 3:00-3:45 P.M. and by request
Saint Patrick Food Pantry, 617-926-7121

Region: West *Vicariate: II* *Year Est: 1847*
Baptisms: 55 *First Communions: 32* *Confirmations: 45*
Weddings: 7 *Funerals: 91* *Mass attendance: 856*

GOOD SHEPHERD

Saint Ann Church, 134 Cochituate Road, Wayland

Saint Zepherin Church, 99 Main Street, Wayland

Mailing Address: Pastoral Center, 99 Main Street, Wayland, MA 01778

Rectory: 124 Cochituate Road, Wayland, MA 01778

Telephone: 508-650-3545 **Fax: 508-655-6948**

E-Mail: parish@goodshepherdwayland.org

Website: goodshepherdwayland.org

Pastor: Rev. James J. Laughlin
Deacon: Deacon Geoffrey W. Higgins
Pastoral Associate: Sister Roberta Rzeznik, SND
Religious Ed/Director: Ms. Suzanne Muldoon
Business Manager: Ms. Jackie Fagone
Music Director: Ms. Jody Pongratz
Youth Ministers: Ms. Mary Lou Bozza, Ms. Kelly McPherson

Mass Times:

Saturday: 4:00 (Fall-Winter); 5:00 (Spring-Summer) PM at St. Ann
Sunday: 8:30 AM Saint Zepherin; 10:30 AM, Saint Ann; 5:00 PM Saint Zepherin
Holy Day: As Announced
Weekday: 9:00 AM Mon-Tue, St. Ann; Wed-Fri, St. Zepherin
Cemetery: Saint Zepherin Cemetery, Bent Avenue, Wayland

Region: West *Vicariate: III* *Year Est: 2011*
Baptisms: 45 *First Communions: 75* *Confirmations: 72*
Weddings: 3 *Funerals: 36* *Mass attendance: 824*

SAINT JOHN THE EVANGELIST

Washington Street at Glen Road, Wellesley

Mailing address and rectory:

9 Glen Road, Wellesley, MA 02481-1600

Telephone: 781-235-0045 **Fax: 781-235-6990**

E-Mail: st-johns@comcast.net

Website: stjohnwellesley.org

Pastor: Rev. Thomas F. Powers

In Residence: Rev. J. Bryan Hehir

Deacon: Deacon Thomas A. Smith

Pastoral Associate: Sister Evelyn Ronan, SND

Religious Ed/Director: Ms. Linda Messore, Jane Leonard, Christine Tierney, 781-235-5337

Business Manager: Ms. Gail A. DeLuca

Music Director: Mr. Laurence Carson, 781-235-0034

Elementary School: 9 Ledyard Street

Principal: Ms. Kathleen T. Aldridge 781-235-0300

Mass Times: ***Handicap Access: Yes***

Saturday: 5:00 PM

Sunday: 7:30, 9:00, 11:00 AM; 5:00 PM(except July and Aug)

Holy Day: As Announced

Weekday: 7:00 AM

Reconciliation: Sat. 3:30 PM and by appointment

Parish Center

Region: West *Vicariate: II* *Year Est: 1890*

Baptisms: 59 *First Communions: 103* *Confirmations: 63*

Weddings: 4 *Funerals: 37* *Mass attendance: 1101*

SAINT PAUL

500 Washington Street, Wellesley

Mailing address and rectory:

502 Washington Street, Wellesley, MA 02482-5907

Telephone: 781-235-1060 **Fax: 781-235-4620**

E-Mail: stpauloffice1@verizon.net

Website: stpaulwellesley.com

Pastor: Rev. Richard W. Fitzgerald

Vicar: Rev. Mark J. Riley

In Residence: Rev. Msgr. Joseph G. Lind

Deacon: Deacon Paul M. Cloonan

Religious Ed/Director: Ms. Kathleen Curley, 781-235-5012

Business Manager: Ms. Tilde Gigliotti

Music Director: Ms. Mary Lee Cirella

Youth Ministers: Mr. James Hastings, Mr. Luke DelVecchio, Ms. Anne Mears

Elementary School: 10 Atwood Street

Principal: Ms. Karen McLaughlin 781-235-1510

Mass Times: ***Handicap Access: Yes***

Saturday: 4:00, 5:30 P.M.

Sunday: 7:30, 9:00, 11:00 A.M.

Holy Day: As Announced

Weekday: 6:45, 9:00 A.M. Mon.-Fri.; Sat. 9:00 A.M.

Reconciliation: Sat. 3:00-3:45 P.M.

Region: West *Vicariate: II* *Year Est: 1922*

Baptisms: 58 *First Communions: 102* *Confirmations: 68*

Weddings: 8 *Funerals: 49* *Mass attendance: 1578*

SAINT ANN

95 North Main Street, West Bridgewater

Mailing Address: Box 427, West Bridgewater, 02379-0427

Rectory: 103 North Main Street, West Bridgewater, MA 02379-0427

Telephone: 508-586-4880 **Fax: 508-586-3876**

E-Mail: stanns@comcast.net

Website: stannswb.com

Pastor: Rev. Edward D. McCabe
Deacon: Deacon Brendan A. Fitzgerald
Religious Ed/Director: Ms. Charlotte Hasomeris
Business Manager: Mr. Judson Vail, Ms. Arlene . Stefano
Organist: Mr. Matthew Cunningham

Mass Times: ***Handicap Access: Yes***

Saturday: 4:00 PM
Sunday: 8:30, 10:30 AM
Holy Day: As Announced
Weekday: 9:00 AM. Mon, Tue, Thurs, Fri
Reconciliation: Sat. 3:15-3:45 PM

Region: South *Vicariate: III* *Year Est: 1938*
Baptisms: 54 *First Communions: 45* *Confirmations: 44*
Weddings: 4 *Funerals: 25* *Mass attendance: 837*

SAINT CATHERINE OF ALEXANDRIA

107 North Main Street, Westford

Mailing address and rectory:
107 North Main Street, Westford, MA 01886

Telephone: 978-692-6353 **Fax: 978-392-0644**

E-Mail: denise@stcatherineparish.org

Website: westford.com/stcatherines

Pastor: Rev. Peter F. Quinn
Vicar: Rev. David P. White
Deacon: Deacon Richard T. Joy
Pastoral Associate: Ms. Marjorie Hicks
Religious Ed/Director: Ms. Diahne Goodwin
Business Manager: Mr. David LeBleu
Music Director: Ms. Kelly Clark
Youth Minister: Ms. Nicole Leonard

Mass Times: ***Handicap Access: Yes***

Saturday: 4:00 P.M.
Sunday: 7:30, 9:00, 11:00 AM
Holy Day: As Announced
Weekday: 8:00 AM Mon-Fri
Reconciliation: Sat. 3:00-3:45 P.M.
Cemetery: Saint Catherine of Alexandria, Pine Ridge Road, 978-692-6353, xt 25

Region: Merrimack *Vicariate: I* *Year Est: 1922*
Baptisms: 82 *First Communions: 145* *Confirmations: 147*
Weddings: 16 *Funerals: 63* *Mass attendance: 1845*

SAINT JULIA

Saint Julia, 374 Boston Post Road, Weston
Saint Joseph, 142 Lincoln Road, Lincoln

Mailing address and rectory:
374 Boston Post Road, Weston, MA 02493-1581

Telephone: 781-899-2611 **Fax: 781-899-8046**
E-Mail: stjulia@stjulia.org
Website: stjulia.org

Pastor: Rev. George P. Evans
Vicar: Rev. Joseph M. Hennessey
Deacon: Deacon Guy C. Saint Sauveur
Pastoral Associate: Ms. Susan Bayard
Religious Ed/Director: Ms. Anne Marie Mahoney
Business Manager: Sister Mary Anne Doyle, CSJ
Music Director: Mr. Brian Moll (Saint Julia Church), Ms. Mary Lou Sallee (Saint Joseph Church)

Mass Times: ***Handicap Access: Yes***

Saturday: 4:00 PM(Saint Julia Church)
Sunday: 7:30 (Saint Joseph Church); 9:00 (Saint Julia Church); 10:30 (Saint Joseph Church); 11:15 AM (Saint Julia Church), 5:00 PM (Saint Julia Church)
Holy Day: As Announced
Weekday: 7:00 (Mon, Wed-Fri) Saint Julia Church; 8:00 AM (Sat and Civic Holidays); 9:00 AM (Tues, Fri.) Saint Joseph Church
Reconciliation: Sat. 3:15 - 3:45 PM (Saint Julia Church)

Region: West *Vicariate: I* *Year Est: 1919*
Baptisms: 46 *First Communions: 49* *Confirmations: 34*
Weddings: 7 *Funerals: 42* *Mass attendance: 867*

SAINT DENIS

157 Washington Street, Westwood

Mailing address and rectory:
157 Washington Street, Westwood, MA 02090-1336

Telephone: 781-326-5858 **Fax: 781-326-1232**
Website: stdeniswestwood.com

Pastor: Rev. James G. Burke
Religious Ed/Director: Ms. Mary Campion, Ms. Kathleen A. Burton
Music Director: Mr. Thomas Dugan
Organist: Ms. Teresa Fung

Mass Times: ***Handicap Access: Yes***

Saturday: 4:00 P.M. (Summer 5:00 P.M.)
Sunday: 7:30, 9:30, 11:30 A.M.
Holy Day: As Announced
Weekday: 9:00 A.M. Wed. & Fri.; 8:00 AM, Mon, Tue, Sat.
Reconciliation: Sat. 3:00-3:30 P.M. (4:00 -4:30 PM Summer) and by request

Region: West *Vicariate: IV* *Year Est: 1949*
Baptisms: 21 *First Communions: 49* *Confirmations: 45*
Weddings: 1 *Funerals: 31* *Mass attendance: 618*

SAINT MARGARET MARY

845 High Street, Westwood

Mailing Address: Box 386, Westwood, 02090-0386
Rectory: 845 High Street, Westwood, MA 02090-0386
Telephone: 781-326-1071 **Fax: 781-329-1879**
E-Mail: info@stmmparish.org
Website: saintmmparish.org

Pastor: Rev. Stephen J. Linehan
Vicar: Rev. William C. Palladino
Deacon: Deacon Joseph E. Holderried
Pastoral Associate: Ms. Dorothy Ruggiero
Religious Ed/Director: Ms. Karlene Duffy
Business Manager: Ms. Christine Harkins
Music Director: Mr. Michael Maslaukas
Youth Minister: Ms. Karlene Duffy

Mass Times: ***Handicap Access: Yes***

Saturday: 4:30 P.M.
Sunday: 8:45, 11:00 A.M., 6:00 P.M. (Labor Day to Memorial Day)
Holy Day: As Announced
Weekday: 9:00 A.M. (except Wed)
Reconciliation: Sat. 3:45-4:30 P.M.

Region: West *Vicariate: IV* *Year Est: 1931*
Baptisms: 45 *First Communions: 72* *Confirmations: 67*
Weddings: 5 *Funerals: 50* *Mass attendance: 920*

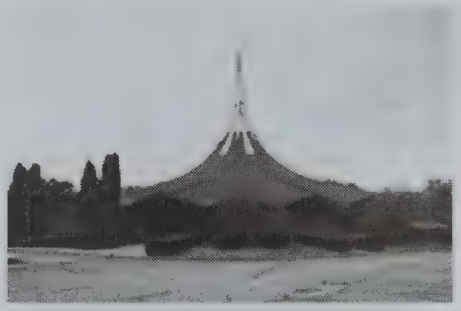

IMMACULATE CONCEPTION

720 Broad Street, Weymouth

Mailing address and rectory:
1199 Commercial Street, Weymouth, MA 02189
Telephone: 781-337-0380 **Fax: 781-340-3979**
E-Mail: icwey@comcast.net
Website: icweymouth.org

Pastor: Rev. William F. Salmon
Deacons: Deacon Francis J. Corbett
Deacon Stephen M. Buttrick
Religious Ed/Director: Ms. Ruthann Sinibaldi, 781-337-3024
Business Manager: Ms. Eileen Collins
Music Director: Mr. Paul Logan, 781-337-6458
Organist: Ms. Carol Read
Youth Minister: Ms. Joan Ziegler

Mass Times: ***Handicap Access: Yes***

Saturday: 4:00 P.M.
Sunday: 8:00, 10:00 AM, 12:00 Noon
Holy Day: As Announced
Weekday: 9:00 A.M. Mon- Sat.
Reconciliation: Sat. 2:30-3:30 P.M.

Region: South *Vicariate: II* *Year Est: 1871*
Baptisms: 46 *First Communions: 56* *Confirmations: 47*
Weddings: 3 *Funerals: 77* *Mass attendance: 886*

Weymouth

SACRED HEART

72 Washington Street, Weymouth

Mailing address and rectory:

55 Commercial Street, Weymouth, MA 02188-2604

Telephone: 781-337-6333 **Fax: 781-337-9192**

E-Mail: p.heart@comcast.net

Website: sacredheartweymouth.org

Pastor: Very Rev. Daniel J. Riley, VF
Vicar: Rev. Andrew T. Lee
Deacon: Deacon Kenneth N. Ryan
Religious Ed/Director: Ms. Susan McLeod
Business Manager: Ms. Margaret O'Driscoll
Music Director: Ms. MaryBeth Brady
Youth Minister: Ms. Michelle Lundin
Elementary School: 75 Commercial Street
Principal: Mr. Christopher J. Beza 781-335-6010

Mass Times: ***Handicap Access: Yes***

Saturday: 4:00 P.M.
Sunday: 7:30, 9:30, 11:30 A.M., 6:00 P.M.
Holy Day: As Announced
Weekday: 7:00 A.M. (Mon.-Sat.)
Reconciliation: Sat. 3:15-3:45 P.M. and by request

Region: South *Vicariate: II* *Year Est: 1871*
Baptisms: 143 *First Communions: 110* *Confirmations: 98*
Weddings: 34 *Funerals: 119* *Mass attendance: 1329*

SAINT ALBERT THE GREAT

1140 Washington Street, Weymouth

Mailing address and rectory:

1130 Washington Street, Weymouth, MA 02189-1932

Telephone: 781-337-8778 **Fax: 781-335-5850**

E-Mail: parishoffice1130@verizon.net

Website: atgweymouth.org

Pastor: Rev. Paul R. Soper
In Residence: Rev. Stephen J. Malloy
Religious Ed/Director: Mr. John J. Hammel
Music Director: Ms. Elizabeth Clifford
Organist: Mr. Eugene Kaminsky

Mass Times: ***Handicap Access: Yes***

Saturday: 4:30 P.M.
Sunday: 9:00, 11:00 A.M.: 6:00 P.M.
Holy Day: As Announced
Weekday: 9:00 A.M. Mon., Tues., Thurs., Fri.
Reconciliation: Sat. 3:45 P.M.

Region: South *Vicariate: II* *Year Est: 1950*
Baptisms: 33 *First Communions: 17* *Confirmations: 21*
Weddings: 11 *Funerals: 46* *Mass attendance: 689*

SAINT FRANCIS XAVIER

234 Pleasant Street, Weymouth

Mailing address and rectory:

261 Pleasant Street, Weymouth, MA 02190

Telephone: 781-337-2171 **Fax: 781-331-4192**

E-Mail: sfxprsh@aol.com

Website: stfrancisxavier.org

Pastor: Rev. Eugene P. Sullivan

Vicar: Rev. Richard S. DeVeer

Deacon: Deacon Joseph A. Canova

Religious Ed/Director: Ms. Elizabrth Southard, Ms. Lisa Joyce, Ms. Barbara Spink

Business Manager: Ms. Virginia M. Creed

Organist: Ms. Pauline Jennings, 781-337-2836

Elementary School: 234 Pleasant Street

Principal: Mr. Robert Murphy 781-335-6868

Mass Times:

Saturday: 4:00, 7:00 P.M.

Sunday: 7:30, 9:30, 11:15 A.M.

Holy Day: As Announced

Weekday: 9:00 A.M.

Reconciliation: Sat. 3:00-3:45, 6:30-7:00 P.M.

Cemetery: Saint Francis Xavier, 781-337-3144

Region: South *Vicariate: II* *Year Est: 1859*

Baptisms: 84 *First Communions: 138* *Confirmations: 127*

Weddings: 11 *Funerals: 90* *Mass attendance: 1416*

SAINT JEROME

632 Bridge Street, Weymouth

Mailing address and rectory:

632 Bridge Street, Weymouth, MA 02191

Telephone: 781-335-2038 **Fax: 781-340-7165**

E-Mail: office@saintjeromeparish.org

Website: saintjeromeparish.org

Pastor: Rev. Robert M. Blaney

In Residence: Most Rev. John A. Dooher
Rev. Msgr. Peter T. Martocchio

Deacons: Deacon Joseph V. Vitello
Deacon Timothy J. Maher

Business Manager: Mr. Kevin McCarthy

Organist: Ms. Marie Johnson

Elementary School: 598 Bridge Street

Principal: Ms. Kathleen Puleo 781-335-1235

Mass Times: ***Handicap Access: Yes***

Saturday: 5:00 PM

Sunday: 8:00, 10:00, 11:30 AM, 5:00 PM

Holy Day: As Announced

Weekday: 9:00 AM

Reconciliation: Sat. 4:15 - 4:45 PM; 6:30 - 8:00 PM (First Wed)

Region: South *Vicariate: II* *Year Est: 1928*

Baptisms: 43 *First Communions: 64* *Confirmations: 28*

Weddings: 9 *Funerals: 45* *Mass attendance: 980*

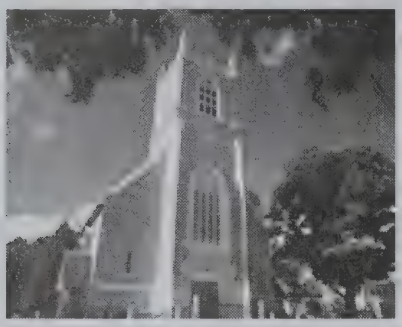

HOLY GHOST

School Street, Whitman

Mailing address and rectory:

518 Washington Street, Whitman, MA 02382

Telephone: 781-447-4421 **Fax: 781-447-1375**

E-Mail: info@holyghostwhitman.org

Website: holyghostwhitman.org

Pastor: Rev. Jason M. Makos

Deacon: Deacon Joseph T. Nickley

Religious Ed/Director: Ms. Ann Lawrence, 781-447-3135

Business Manager: Mr. David Sullivan

Music Director: Mr. William Healey

Organist: Ms. Lynn Bartlett

Mass Times: ***Handicap Access: Yes***

Saturday: 4:00 P.M.

Sunday: 7:30, 9:30, 11:00 AM, 7:00 PM

Holy Day: As Announced

Weekday: 9:00 A.M. Monday, Tuesday, Wednesday, Friday, Saturday

Reconciliation: Sat. 3:00 P.M., and by appointment

Cemetery: Saint James, Harvard Street, Whitman, 781-447-4421

Region: South *Vicariate: II* *Year Est: 1897*

Baptisms: 103 *First Communions: 119* *Confirmations: 89*

Weddings: 10 *Funerals: 79* *Mass attendance: 1039*

SAINT DOROTHY

Main Street, Wilmington

Mailing address and rectory:

126 Middlesex Avenue, Wilmington, MA 01887-2723

Telephone: 978-658-3550 **Fax: 978-658-2008**

Website: saintdorothys.20m.com

Pastor: Rev. Phillip B. Earley

Vicar: Rev. Paul G. Flammia

Deacons: Deacon Clifford D. King
Deacon Joseph M. Fagan

Religious Ed/Director: Ms. Mary E. Medeiros, Ms. Judy Odiorne

Music Director: Ms. Kathleen Troiano

Mass Times: ***Handicap Access: Yes***

Saturday: 4:00 PM

Sunday: 7:30, 10: 30 AM

Holy Day: As Announced

Weekday: 9:00 AM except Friday

Reconciliation: Sat. 3:15-3:45 PM

Region: Merrimack *Vicariate: III* *Year Est: 1954*

Baptisms: 64 *First Communions: 82* *Confirmations: 64*

Weddings: 1 *Funerals: 26* *Mass attendance: 714*

SAINT THOMAS OF VILLANOVA

126 Middlesex Avenue, Wilmington

Mailing Address: 11 Harnden Street, Wilmiongton, MA 01887

Rectory: 126 Middlesex Avenue, Wilmington, MA 01887-2723

Telephone: 978-658-4665 **Fax: 978-658-4670**

Website: stthomasvillanova.com

Pastor: Rev. Phillip B. Earley

Vicar: Rev. Paul G. Flammia

Deacons: Deacon Clifford D. King
Deacon Joseph M. Fagan

Religious Ed/Director: Ms. Marilyn Mandosa,; Ms. Dorothy Barker; Ms. Judy Odiorne (Confirmation)

Music Director: Ms. Lora Tamagini

Organist: Ms. Elizabeth Tousignant

Mass Times: ***Handicap Access: Yes***

Saturday: 5:30 PM

Sunday: 9:00 AM, Noon

Holy Day: As Announced

Reconciliation: Sat. 4:45-5:15 PM and by request

Region: Merrimack Vicariate: III Year Est: 1919

Baptisms: 87 First Communions: 108 Confirmations: 127

Weddings: 12 Funerals: 91 Mass attendance: 659

SAINT EULALIA

50 Ridge Street, Winchester

Mailing Address: 50 Ridge Street, Winchester, MA 01890-3633

Rectory: 38 Ridge Street, Winchester, MA 01890-3633

Telephone: 781-729-8220 **Fax: 781-729-0919**

E-Mail: steulalia@verizon.net

Website: steulalia.org

Pastor: Very Rev. Thomas F. Nestor, VF

Pastoral Associate: Ms. Louise Cocuzzo

Religious Ed/Director: Ms. Barbara Penkala, Ms. Donna DiFonzo

Business Manager: Mr. John Russo

Music Director: Ms. Deborah Moscoso, Ms. Cheryl Pongratz

Organist: Mr. Timothy Hughes

Youth Minister: Mr. Jared Blake

Mass Times: ***Handicap Access: Yes***

Saturday: 4:00 P.M.

Sunday: 7:30, 9:00, 11:15 A.M; 5:00 P.M.

Holy Day: As Announced

Weekday: 9:00 A.M. Mon.-Fri.

Reconciliation: Sat. 3:00-3:45 P.M. and by request

Region: North Vicariate: III Year Est: 1966

Baptisms: 46 First Communions: 70 Confirmations: 49

Weddings: 9 Funerals: 81 Mass attendance: 1226

SAINT MARY

155 Washington Street, Winchester

Mailing address and rectory:

158 Washington Street, Winchester, MA 01890

Telephone: 781-729-0055 **Fax: 781-721-6542**

E-Mail: stmarywinchester@comcast.net

Website: stmary-winchester.org

Pastor: Rev. Richard C. Messina

Vicar: Rev. Richard C. Beaulieu

Pastoral Associate: Ms. Melissa Behrle, Mr. Salvatore Caraviello

Religious Ed/Director: Mr. Salvatore Caraviello

Music Director: Ms. Jane O'Keefe

Organist: Ms. Jane O'Keefe

Youth Minister: Mr. Salvatore Caraviello

Elementary School: 162 Washington Street

Principal: Mr. Michael McCabe 781-729-5515

Mass Times: ***Handicap Access: Yes***

Saturday: 4:00 PM

Sunday: 8:00, 10:00, 11:30 AM

Holy Day: As Announced

Weekday: 6:45, 9:00 AM Mon-Fri; 8:30 AM Sat

Reconciliation: Sat. 3:00-3:45 PM

Region: North *Vicariate: III* *Year Est: 1876*

Baptisms: 89 *First Communions: 153* *Confirmations: 72*

Weddings: 10 *Funerals: 72* *Mass attendance: 1125*

HOLY ROSARY

1015 Shirley Street, Winthrop

Mailing address and rectory:

993 Shirley Street, Winthrop, MA 02152-2535

Telephone: 617-846-1210 **Fax: 617-539-4402**

Website: holyrosaryparish.net

Administrator: Rev. Thomas A. DiLorenzo

Business Manager: Ms. Marianna Reynolds

Organist: Ms. Olive Whiting

Mass Times:

Saturday: 5:30 P.M.

Sunday: 9:00, 11:00 A.M.

Holy Day: As Announced

Weekday: 9:00 A.M. except Wed.; Mon and Fri 7:30 P.M.

Reconciliation: Sat. 4:00-5:00 P.M, Mon and Fri. 8:00 P.M.. and by request

Region: Central *Vicariate: III* *Year Est: 1953*

Baptisms: 6 *First Communions: 9* *Confirmations: 8*

Weddings: 1 *Funerals: 1* *Mass attendance: 188*

SAINT JOHN THE EVANGELIST

320 Winthrop Street, Winthrop

Mailing address and rectory:
320 Winthrop Street, Winthrop, MA 02152-3127

Telephone: 617-846-7400 **Fax: 617-539-0627**

Website: stjohnswinthrop.org

Pastor: Rev. Charles E. Bourke
In Residence: Rev. Richard A. Uftring
Deacon: Deacon Vincent J. Leo
Pastoral Associate: Sister Jane Iannaccone, SP
Religious Ed/Director: Ms. Geraldine Butters, 617-846-3100
Music Director: Mr. Stephen Lee
Youth Minister: Ms. Erin Flaherty

Mass Times:

Saturday: 4:00 P.M.
Sunday: 8:00, 10:00 A.M., 12:00 Noon
Holy Day: As Announced
Weekday: 9:00 A.M.
Reconciliation: Sat. 3:00- 3:45 P.M.

Region: Central *Vicariate: III* *Year Est: 1907*
Baptisms: 91 *First Communions: 93* *Confirmations: 72*
Weddings: 22 *Funerals: 118* *Mass attendance: 1233*

SAINT ANTHONY OF PADUA

851 Main Street, Woburn

Mailing address and rectory:
80 Elm Street, Woburn, MA 01801-1855

Telephone: 781-933-1323 **Fax: 781-937-3233**

E-Mail: st_anthony_parish@verizon.net

Pastor: Rev. Richard J. Shmaruk
Vicar: Rev. John R. Carroll
Religious Ed/Director: Ms. Sandra Strong
Business Manager: Ms. Rosanne Grady
Music Director: Ms. Patricia Michielutti

Mass Times: ***Handicap Access: Yes***

Saturday: 4:00 P.M.
Sunday: 7:30, 9:00, 11:00 A.M.
Holy Day: As Announced
Weekday: 9:00 A.M.
Reconciliation: After any Mass or by appointment

Region: North *Vicariate: III* *Year Est: 1945*
Baptisms: 62 *First Communions: 37* *Confirmations: 22*
Weddings: 11 *Funerals: 37* *Mass attendance: 735*

SAINT BARBARA

138 Cambridge Road, Woburn

Mailing address and rectory:

138 Cambridge Road, Woburn, MA 01801-4772

Telephone: 781-933-4130 **Fax: 781-932-2536**

Pastor: Rev. Vincent P. Mellone

Vicar: Rev. Gerard E. Reid, Jamaica

Religious Ed/Director: Ms. Barbara Jeannotte,781-935-0529

Business Manager: Mr. David McLean

Music Director: Mr. David Cronin

Organist: Mr. John Donovan

Youth Ministers: Ms. Ann Cronin, Ms. Maureen Ward 781-937-0642, Ms. Lillian Hardcastle

Mass Times: ***Handicap Access: Yes***

Saturday: 4:00 PM

Sunday: 7:30, 9:00 and 11:00 AM

Holy Day: As Announced

Weekday: 9:00 AM

Reconciliation: Sat. 3:15 - 4:00 PM, and by request

Region: North *Vicariate: III* *Year Est: 1954*

Baptisms: 25 *First Communions: 53* *Confirmations: 44*

Weddings: 9 *Funerals: 53* *Mass attendance: 759*

SAINT CHARLES BORROMEO

280 Main Street, Woburn

Mailing address and rectory:

280 Main Street, Woburn, MA 01801

Telephone: 781-933-0300 **Fax: 781-932-7581**

Website: saintcharleschurch.net

Pastor: Rev. Timothy J. Shea

Vicar: Rev. Arthur T. MacKay

In Residence: Rev. Patrick J. Kelly

Deacons: Deacon Philip P. Hardcastle
Deacon Manuel A. Rosario

Religious Ed/Director: Mr. Cliff Garvey

Business Manager: Ms. Brenda Mahoney

Music Director: Mr. Kevin Durkin

Principal: Ms. Rita Masotta 781-935-4635

Mass Times: ***Handicap Access: Yes***

Saturday: 4:00, 5:30 P.M.

Sunday: 8:00, 10:00; 10:00 (Portuguese-Lower Church); Noon English and (Spanish-Lower Church); 5:30 PM

Holy Day: As Announced

Weekday: 6:30 AM,(Mon - Fri); 11:30 A.M. (Tue, Thur, Fri, Sat) [Sept - May]; 6:30 AM (Mon, Wed, Fri); 11:30 AM (Tue, Thur, Sat) [June - Aug]

Reconciliation: Mon, Wed. 5:00-5:30 PM: Sat. 3:00 -3:30 PM

Region: North *Vicariate: III* *Year Est: 1862*

Baptisms: 107 *First Communions: 112* *Confirmations: 75*

Weddings: 26 *Funerals: 156* *Mass attendance: 1922*

SAINT MARY

140 South Street, Wrentham

Mailing address and rectory:

130 South Street, Wrentham, MA 02093-0326

Telephone: 508-384-3373 **Fax: 508-384-5747**

E-Mail: stmary414@verizon.net

Website: stmarywrentham.squarespace.com

Pastor: Rev. George C. Hines

Vicar: Rev. William P. Lohan

Deacon: Deacon Kenneth W. Oles

Religious Ed/Director: Ms. Roberta Oles, Mr. Bob Collins
508-384-7922

Business Manager: Mrs. Diane Walsh, 508-384-3373

Music Director: Mr. Alex Kuznezov

Mass Times: ***Handicap Access: Yes***

Saturday: 4:00 P.M.

Sunday: 8:00, 10:00 A.M., 12:00 Noon

Holy Day: As Announced

Weekday: 9:00 A.M. (Monday - Saturday)

Reconciliation: Sat. 3:00-3:45 P.M.

Region: West *Vicariate: IV* *Year Est: 1928*

Baptisms: 54 *First Communions: 87* *Confirmations: 83*

Weddings: 10 *Funerals: 49* *Mass attendance: 1079*

Boston Catholic Directory
Updates and Corrections for 2013 Edition

Help us update and correct the Directory. Please inform us of any errors in spelling, placement, etc. If you have suggestions about layout, arrangement, etc., PLEASE let us know.

Please remit a separate form for each correction.

Information about the person or office SUBMITTING the corrections:

Name _____

Street _____

City _____

Phone _____

E-mail _____

Regarding page #_____

1. Change from:

_____
_____
_____
_____

Change to:

_____
_____
_____
_____

2. Add:

_____
_____

3. Delete:

_____
_____

You may remove this sheet and duplicate it for multiple or additional reports. Mail to: Boston Catholic Directory, 66 Brooks Drive, Braintree MA 02184-3839 or FAX to: 617-779-4560. You can also E-mail information to rmogrady@pilotcatholicnews.com

Boston

HOLY SPIRIT

5 Park Street, Boston

Religious Order: Paulists

E-Mail: fiveparkst@aol.com
Website: paulistboston.com

Mailing address and rectory:
5 Park Street, Boston, MA 02108-4802
Fax: 617-720-5756 **Telephone: 617-742-4460**
Region: Central *Vicariate: III* *Year Est:*

Administrator: Rev. Frank R. Desiderio, CSP
In Residence: Rev. Robert S. Rivers, CSP
Rev. Wilfred Brimley, CSP
Rev. Robert W. Baer, CSP
Religious Ed/Director: Ms. Susan Rutkowski
Business Manager: Ms. Patricia Simpson
Music Director: Mr. Michael Kurley

Mass Times: ***Handicap Access: Yes***
Saturday: 5:00 P.M.
Sunday: 10:00 A.M., 12 Noon, 6:00 P.M.
Holy Day: As Announced
Weekday: 7:55 AM, 12:05 PM
Reconciliation: After each Mass

LOURDES CENTER

698 Beacon Street, Boston

Religious Order: Marists

Mailing address and rectory:
698 Beacon Street, Boston, MA 02215-2594
Fax: 617-536-1694 **Telephone: 617-536-2761**
Region: Central *Vicariate: III* *Year Est:*

Administrator: Rev. Andrew R. Albert, SM
Vicars: Rev. Roland Lacasse, SM
Rev. Norman J. Martin, SM
In Residence: Rev. Albert R. Dilanni, SM

Mass Times:
Saturday: 4:00 PM
Holy Day: As Announced
Weekday: 8:00 AM, Mon, Wed, Fri; Noon, Tue, Thurs.
Reconciliation: Mon - Sat before and following all Masses

OUR LADY OF GOOD VOYAGE

56 Northern Avenue, Boston
E-Mail: rec7337@aol.com

Mailing address and rectory:
, , MA
Fax: 617-268-1277 **Telephone: 617-268-8100**
Region: Central *Vicariate: III* *Year Est:*

Administrator: Rev. Richard A. Uftring

Mass Times:
Saturday: 7:00 P.M.
Sunday: 11:30 A.M., 7:00, 8:00 P.M.
Holy Day: As Announced
Reconciliation: Before each Mass

Boston - Brockton

OUR LADY OF THE AIRWAYS

International Tower at Logan Airport, Boston
E-Mail: fatherrichard@massport.com

Mailing Address: International Tower at Logan Airport, Boston 02127
Rectory: , , MA
Telephone: 617-567-2800
Region: Central *Vicariate: III* *Year Est:*

Administrator: Rev. Richard A. Uftring

Mass Times:
Saturday: 5:00 P.M.
Sunday: 8:00, 10:00 A.M.
Holy Day: As Announced
Weekday: 12 Noon (Mon, Tues, Wed, Fri)
Reconciliation: Before each Mass

SAINT FRANCIS

800 Boylston Street Suite 1001, Boston
Prudential Center, Hynes Court, Suite 1011, Boston
Religious Order: Obaltes
E-Mail: director@stfrancischapel.org
Website: stfrancischapel.org

Mailing Address: Suite 1001, 800 Boylston Street, Boston, MA 02199-8001
Rectory: , Boston, MA 02199-8001
Fax: 617-437-8420 **Telephone: 617-437-7117**
Region: Central *Vicariate: III* *Year Est:*

Administrator: Rev. David Yankauskas, OMV
Vicars: Rev. Thomas Carzon, OMV
Rev. James Doran, OMV
Rev. Peter P. Gojuk, OMV
Rev. David Kueter, OMV
In Residence: Rev. John Wykes, OMV
Rev. Robert Lowrey, OMV
Music Director: Ms. Elizabeth Pifer

Mass Times:
Saturday: 4:00, 5:30; 7:30 PM (Spanish)
Sunday: 8:00, 9:15; 10:30; 11:45 AM 1:15 PM (Spanish); 4:00, 5:30 PM
Holy Day: As Announced
Weekday: 8:00 AM,12:05, 12:35, 4:45 PM (Mon -Fri); 9:00AM, Noon (Sat.)
Reconciliation: Mon, Tues, Thurs, Fri 8:30 - 11:50 AM; 1:05 - 4:15, PM; Wed 11:15- 11:50 AM; 1:10-4:15 PM, Sat. 9:30-11:30 AM, 12:45-3:30 PM; Sun 2:00-3:30 PM

CHAPEL OF OUR SAVIOR

475 Westgate Drive, Brockton
Religious Order: Atonement Friars

Mailing address and rectory:
475 Westgate Drive, Brockton, MA 02301-1819
Fax: 508-586-5510 **Telephone: 508-583-8357**
Region: South *Vicariate: III* *Year Est: 1961*

Administrator: Rev. Gerald F. DiGiralamo, SA
In Residence: Rev. Malcolm Martin, SA
Rev. Daniel V. O'Shea, SA
Business Manager: Brother Louis Marek, SA

Mass Times: ***Handicap Access: yes***
Saturday: 5:30, 7:00 P.M.
Holy Day: As Announced
Weekday: 12:05, 5:30 P.M.
Reconciliation: Mon - Sat 11:00 A.M. - Noon, 5:00 - 5:30 P.M.

Dedham - Hanover - Peabody

PAULINE CENTER CHAPEL

885 Providence Highway, Dedham

Religious Order: Daughters of Saint Paul

E-Mail: dedham@paulinemedia.com

Website: pauline.org

Mailing address and rectory:

885 Providen Highway, Dedham, MA 02026-6838

Telephone: 7813265385

Region: West *Vicariate: III* *Year Est: 2011*

Mass Times: ***Handicap Access: Yes***

Holy Day: As Announced

PORTIUNCULA

405 Washington Street, Hanover

E-Mail: jsimons@coletta.org

Website: coletta.org

Mailing address and rectory:

405 Washington Street, Hanover, MA 02339

Fax: 781-829-0881 **Telephone: 781-826-637**

Region: South *Vicariate: II* *Year Est:*

Business Manager: s. Jo-Ann Simons

Mass Times:

Holy Day: As Announced

SAINT THERESE

210 Andover Street, Peabody

Religious Order: Carmelites

E-Mail: hjonesocarm1@comcast.net

Website: carmelitechapel.com

Mailing address and rectory:

4 Wheatland Street, Peabody, MA 01960

Fax: 978-531-1359 **Telephone: 978-531-6145**

Region: North *Vicariate: II* *Year Est: 1960*

Administrator: Rev. Herbert Jones, OCarm

In Residence: Rev. Felix Prior, OCarm

Rev. Mario Lopez, OCarm

Organist: Mr. Matthew Hall

Mass Times:

Saturday: 4:00 and 5:30 PM

Holy Day: As Announced

Weekday: 12 Noon, 3:00 PM

Reconciliation: Before each Mass and Sat 10:45 - 11:45, AM, 2:45 - 3:45 PM

Chaplaincies
Boston

CONGREGATION OF SAINT ATHANASIUS
20 Pine Lodge Road, Boston
Anglican Use
Website: locutor.net

Mailing address and rectory:
767 West Roxbury Parkway, Boston, MA 02132-2121
Fax: 617-325-5232 **Telephone: 617-325-5232**
Region: Central *Vicariate: I* *Year Est:*

Administrator: Rev. Richard S. Bradford
Religious Ed/Director: Mr. C. David Burt
Business Manager: Mr. Bruce Rand
Organist: James S. Reedy, 978-251-3698

Mass Times:
Sunday: 10:30 AM
Holy Day: As Announced

Churches
Boston - Sudbury

SAINT STEPHEN
Hanover Street, Boston
E-Mail: info@socstjames.com

Mailing address and rectory:
24 Clark Street, Boston, MA 02109-9923
Fax: 617-723-7389 **Telephone: 617-523-1230**
Region: Central *Vicariate: III* *Year Est:*

Administrator: Rev. David M. Costello, Ireland
In Residence: Rev. Patrick J. Universal, Gallup

Mass Times:
Saturday: 4:00 P.M.
Sunday: 11:00 A.M.
Holy Day: As Announced
Weekday: 7:30 A.M. (Mon - Fri)
Reconciliation: one half hour before every Mass

SAINT ANSELM
100 Landham Road, Sudbury
E-Mail: admin.office@stanselmsudbury.org
Website: stanselmsudbury.org

Mailing address and rectory:
100 Landham Road, Sudbury, MA 01776-0916
Fax: 978-443-7032 **Telephone: 978-443-8981**
Region: West *Vicariate: III* *Year Est:*

Administrator: Rev. Thomas A. Kopp
Religious Ed/Director: Ms. Caroline Llewellyn
Music Director: Ms. LuAnne Mellish

Mass Times: ***Handicap Access: Yes***
Saturday: 5:00 PM
Sunday: 9:30 A.M.
Holy Day: As Announced
Weekday: Mon, Tues, Wed: 9:00 AM
Reconciliation: Sun 8:45 - 9:15 AM; Sat 4:15-4:45; or by appointment

Boston

MADONNA QUEEN NATIONAL SHRINE

150 Orient Avenue, Boston

Religious Order: Don Orione

E-Mail: madonna_orione@hotmail.com

Mailing Address: 150 Orient Avenue, Boston, MA 02128-1006

Rectory: 111 Orient Avenue, Boston, MA 02128-1006

Fax: 617-569-8701 **Telephone: 617-569-2100**

Region: Central *Vicariate: III* *Year Est:*

Administrator: Rev. Marcelo Boschi, FDP
In Residence: Rev. Miguel Alvamir Goncalves, FDP

Mass Times:

Saturday: 8:00 AM English (Shrine); 9:30 AM English (Nursing Home); 7:00 PM Portuguese (Shrine);

Sunday: 7:30 AM Spanish (Shrine); 9:00 AM Portuguese (Shrine); 9:30 AM English (Nursing Home); 12:30 PM Spanish (Shrine); 4:30 PM English (Shrine)

Holy Day: As Announced

Weekday: 9:30 AM - Monday through Sunday, English (Nursing Home); 5:30 PM - Tuesday - Friday, English (Shrine); 6:30 PM - Tuesday, Wednesday and every First Friday, (Shrine). NB - Shrine is closed on Monday.

Reconciliation: Tuesday - Friday 3:00PM - 5:00 PM and by appointment

SAINT ANTHONY

100 Arch Street, Boston

Religious Order: Franciscans

Website: stanthonyshrine.org

Mailing address and rectory:

100 Arch Street, Boston, MA 02110-1100

Fax: 617-542-4225 **Telephone: 617-542-6440**

Region: Central *Vicariate: III* *Year Est:*

Administrator: Rev. James P. Kelly, OFM/HN
Vicars: Rev. John P. Hogan, OFM/HN
Rev. Richard C. Flaherty, OFM/HN
Pastoral Associate: Brother John Maganzini, OFM/HN
Music Director: Ms. Jennifer Galea

Mass Times:

Saturday: 4:00, 4:15, 530 PM

Sunday: 6:00, 7:00, 8:00, 9:00, 10:00, 11:00, A.M.; 12 Noon, 4:00, 5:30 P.M.

Holy Day: As Announced

Weekday: 6:00, 7:00,10:00, 11:45 AM; 12:30, 1:15, 5:15 pm (Mon-Fri); 8:00, 10:00 AM Noon (Sat.)

Reconciliation: Mon-Fri 6:30-8:30 AM.; 10:00 AM. - 2:00 PM; 4:00 - 5:30 PM; Sat. 6:30- 8:00 A.M., 10:00 AM - 4:00 PM; Sun 1:30 -3:00 PM

SAINT CLEMENT EUCHARISTIC

1105 Boylston Street, Boston

Religious Order: Oblates

E-Mail: petergrover@gmail.com

Website: stclementshrine.org

Mailing address and rectory:

1105 Boylston Street, Boston, MA 02215-3660

Fax: 617-247-7576 **Telephone: 617-266-5999**

Region: Central *Vicariate: III* *Year Est:*

Administrator: Rev. Peter Grover, OMV
Business Manager: Ms. Carol McGinness
Music Director: Ms. Elizabeth Pifer

Mass Times:

Sunday: 11:00 A.M., 8:00 P.M.

Holy Day: As Announced

Weekday: 7:00 A.M., 12:10 P.M. (Mon-Fri) 11:00 A.M. (Sat.)

Reconciliation: Before weekend Masses and by appointment

Holliston - Lowell - Waltham

OUR LADY OF FATIMA

Box 5857, Holliston

Religious Order: Xaverian Fathers

Mailing address and rectory:
100 Summer Street, Holliston, MA 01746-5857
Fax: 508-429-4793 **Telephone: 508-429-2144**
Region: West *Vicariate: III* *Year Est:*

Administrator: Rev. Francis Signorelli, SX

Mass Times:
Sunday: 11:00 A.M.
Holy Day: As Announced
Weekday: In priest's residence chapel: 7:30 AM (Mon- Sat); In Shrine Church 7:00 PM (Tues); 7:15 P.M. (Wed); 10:00 A.M. Sat.
Reconciliation: Sat. 3:00 - 5:00 P.M.

SAINT JOSEPH THE WORKER

37 Lee Street, Lowell

Religious Order: Oblates

E-Mail: info@stjosephshrine.org
Website: stjosephshrine.org

Mailing address and rectory:
37 Lee Street, Lowell, MA 018521103
Fax: 978-441-0963 **Telephone: 978-458-6346**
Region: Merrimack *Vicariate: II* *Year Est:*

Pastor: Rev. Terrence O'Connell, OMI
Vicars: Rev. Patrick J. Hollywood, OMI
Rev. Eugene J. Tremblay, OMI
Rev. Martin J. Walsh, OMI
Business Manager: Ms. Valerie M. Gaudet
Music Director: Mr. Rolan Maille

Mass Times: ***Handicap Access: Yes***
Saturday: 4:00 P.M.
Sunday: 8;00 10:00 A.M., 12 Noon
Holy Day: As Announced
Weekday: 8:00 A.M., 12 noon; 5:30 P.M. (Mon - Fri)
Reconciliation: Mon-Fri 10:00 A.M. - 12 noon; 4:30 - 5:15 P.M.; Sat. 10:00 A.M. - 1:00 P.M.; First Wed 7:00- 8:00 P.M.

HOLY ESPOUSAL OF MARY AND JOSEPH

554 Lexington Street, Waltham

Religious Order: Stigmatines

E-Mail: espousaladmin@gmail.com
Website: espousal.org

Mailing address and rectory:
554 Lexington Street, Waltham, MA 02452-3097
Fax: 781-893-0291 **Telephone: 781-209-3120**
Region: West *Vicariate: II* *Year Est:*

Administrator: Rev. Robert H. Masciocchi, CSS
Business Manager: Mr. Santo Signa

Mass Times:
Holy Day: As Announced

Archdiocesan Statistics–Summary

2,465 square miles in the counties of Essex, Middlesex, Norfolk, Suffolk and Plymouth (excepting the towns of Marion, Mattapoisett and Wareham) in the Commonwealth of Massachusetts.

	2008	2009	2010	2011
Catholic Population	1,484,661	1,681,533	1,702,410	1,807,002
Parishes	292	291	291	289
Missions	1	1	9	9
Chapels	9	9	18	18
Priests				
of the Boston archdiocese	749	744	726	699
of other dioceses	76	75	51	54
of religious orders	498	491	489	505
Permanent Deacons	253	258	247	265
Religious Brothers	151	144	151	151
Women Religious	1,995	1,945	1,876	1,760
Communities of Men	48	48	47	48
Communities of Women	78	78	76	76
Seminaries	3	3	3	3
Colleges and Universities	6	6	6	6
Schools				
Archdiocesan Secondary	0	0	0	0
Parochial Secondary	4	3	3	3
Private Secondary	30	29	30	30
Parochial Elementary	79	79	74	74
Private Elementary	12	9	9	9
Special Schools				
Montessori	8	8	8	8
Kindergartens	5	5	5	5
Special Education	4	4	4	4
Hospitals and Medical Centers	8	8	8	8
Hospices	3	3	3	3
Extended Care Facilities	16	16	16	16
Residences	2	2	2	2
Treatment Centers	8	8	8	8
Social Service Centers	28	28	28	28
Pastoral Centers	27	27	27	27
Retreat Houses	16	16	16	16
Newspaper	1	1	1	1
Radio Apostolate	1	1	1	1
Television Apostolate	1	1	1	1

Archdiocesan Statistics–Comparative

Comparative Vitals	2002	2003	2004	2005	2006	2007	2008	2009	2010	2011
General Population	3,857,751	3,951,377	3,970,026	3,974,846	3,833,195	4,070,686	3,884,661	3,682,558	3,897,463	**3,764,587**
Catholic Population	2,069,225	2,083,899	2,077,487	1,845,758	1,871,667	1,855,315	1,484,675	1,681,533	1,702,410	**1,807,002**
Mass Attendance	308,829	316,811	321,908	315,074	314,000	304,212	294,423	286,951	294,396	**269,218**
Parishes	362	360	305	303	295	294	292	291	291	**289**
Receptions	29,445	27,531	23,439	22,601	22,063	20,989	20,468	19,648	19,541	**16,329**
Child Baptisms	28,385	24,097	22,863	21,860	18,273	17,360	16,395	15,718	15,948	**13,390**
Adult Baptisms	712	3,031	362	393	3,188	3,420	3,748	3,534	3,206	**2,434**
Receptions to Full Communion	348	403	214	348	602	209	325	396	387	**255**
Confirmations	15,663	15,328	16,050	16,272	16,093	15,060	14,307	14,842	14,430	**13,305**
First Communions	20,337	22,802	21,632	20,520	20,077	19,437	18,647	18,643	18,679	**16,786**
Marriages	7,263	6,638	6,143	4,820	4,519	4,213	3,727	3,716	3,771	**3,012**
Catholic	5,723	5,315	4,935	3,867	3,528	3,327	2,941	2,972	3,021	**2,409**
Mixed	1,540	1,323	1,208	953	991	886	786	744	750	**603**
Deaths	19,261	19,133	18,498	16,965	16,804	19,437	15,222	15,642	15,773	**14,426**
Bishops	7	6	6	6	8	7	7	7	9	**9**
Priests	1,677	1,602	1,529	1,396	1,359	1,399	1,323	1,310	1,215	**1,258**
Boston	863	887	859	822	797	785	749	744	726	**699**
Religious	814	715	670	574	561	614	574	491	489	**505**
Permanent Deacons	218	246	239	233	256	241	263	249	247	**265**
Women Religious	2,606	2,763	2,601	2,246	2,158	2,086	1,995	1,945	1,876	**1,760**
Brothers	149	147	142	162	160	153	151	144	151	**151**

Parish	Baptisms	First Communions	Confirmations	Marriages	Funerals	Attendance	Capacity
Blessed Mother Teresa of Calcutta	48	30	22	11	59	653	600
Cathedral of Holy Cross						1,086	1,800
Gate of Heaven	68	41	64	37	69	565	1,000
Holy Family	36	28	39	5	16	230	750
Holy Name	104	94	53	36	129	1,580	1,200
Most Holy Redeemer	403	164	57	30	34	2,389	1,000
Most Precious Blood	24	15	22	3	58	427	500
Our Lady of Czestochowa						559	600
Our Lady of Lourdes						608	650
Our Lady of Pertpetual Help						962	1,250
Our Lady of the Assumption	44	35	15	7	8	598	500
Our Lady of Victories	14	2	2	35	6	229	600
Sacred Heart (EB)	54	43	50	9	106	953	700
Sacred Heart (ROS)	169	87	52	16	67	1,079	600
Saint Adalbert						*91*	125
Saint Ambrose	105	88	41	4	22	1,769	500
Saint Angela Merici						*1,082*	600
Saint Ann						578	500
Saint Anne						711	500
Saint Anthony of Padua	71	5	23	26	33	741	650
Saint Brendan	60	33	39	7	28	*489*	450
Saint Brigid	76	41	64	14	61	736	750
Saint Cecilia	86	40	81	29	2	1,083	700
Saint Christopher	70	40	0	2	35	413	400
Saint Columbkille	85	53	37	12	63	1,003	1,000
Saint Francis de Sales	60	19	20	12	72	598	800
Saint Gregory	29	37	15	11	62	1,046	700
Saint James the Greater	67	26	18	16	19	447	1,100
Saint John Chrysostom	58	36	48	5	77	1,049	500
Saint Joseph	17	14	4	10	8	515	530
Saint Joseph-Saint Lazarus	52	31	27	17	42	331	500
Saint Katharine Drexel						403	550
Saint Leonard of Port Maurice	52	30	32	30	67	525	500
Saint Mark	50	22	0	14	30	940	600
Saint Mary of the Angels						490	450
Saint Mary-Saint Catherine of Siena	69	25	20	23	46	559	800
Saint Matthew	15			4	12	*337*	800
Saint Monica and Augustine	50	19	12	2	64	365	600
Saint Patrick	76	112	50	10	19	1,380	1,200
Saint Peter	5	4	2	1	36	481	366
Saint Peter	49	35		4	17	185	1,000
Saint Theresa of Avila	113	76	69	18	147	1,437	750
Saint Thomas Aquinas						367	500
Saint Vincent de Paul						*537*	600
BOSTON TOTALS	**2,279**	**1,325**	**978**	**460**	**1,514**	**32,606**	**30,771**

Parish Statistics

Parish	City	Baptisms	First Communions	Confirmations	Marriages	Funerals	Attendance	Capacity
Saint Bridget	Abington	108	119	104	17	67	960	600
Saint Elizabeth of Hungary	Acton	30	58	104	4	25	792	700
Holy Family	Amesbury	60	57	40	13	46	878	900
Saint Augustine	Andover	89	187	152	19	72	1,730	900
Saint Robert Bellarmine	Andover	18	44	44	7	22	514	650
Saint Agnes	Arlington	96	76	1	16	203	2,265	1,300
Saint Camillus	Arlington	20	38	94	3	44	729	800
Saint Cecilia	Ashland	29	59	51	4	15	683	600
Saint Michael	Avon	42	29	21	4	50	873	900
Saint Mary	Ayer	7	18	16	0	15	273	350
Saint Michael	Bedford	54	55	68	6	24	1,362	555
Saint Blaise	Bellingham	30	32	35	4	42	516	550
Saint Brendan	Bellingham	40	46	35	7	6	618	325
Saint Joseph	Belmont	38	55	52	12	40	461	850
Saint Luke	Belmont	38	27	0	3	73	755	475
Saint John the Evangelist	Beverly	24	39	41	2	35	543	500
Saint Margaret	Beverly	9	14	0	4	14	*461*	200
Saint Mary Star of the Sea	Beverly	48	38	50	12	61	*1,425*	700
Saint Andrew	Billerica	25	16	18	4	10	400	400
Saint Mary	Billerica	36	54	44	6	21	809	520
Saint Theresa of Lisieux	Billerica	115	104	110	18	102	1,229	775
Saint Clare	Braintree	52	69	62	5	44	925	938
Saint Francis of Assisi	Braintree	100	127	77	21	114	1,197	480
Saint Thomas More	Braintree						656	428
Saint Thomas Aquinas	Bridgewater	109	139	111	27	63	1,325	500
Christ the King	Brockton	68	48	39	8	107	812	800
Our Lady of Lourdes	Brockton	58	63	31	4	83	795	600
Saint Edith Stein	Brockton	149	174	62	18	76	2,075	1,200
Saint Patrick	Brockton	50	41	21	3	16	485	500
Saint Mary of the Assumption	Brookline	89	50	25	33	54	1,131	650
Saint Malachy	Burlington	27	31	39	0	24	513	400
Saint Margaret	Burlington	112	99	85	18	90	2,545	660
Sacred Heart of Jesus	Cambridge	42	12	21	11	89	673	650
Saint Anthony of Padua	Cambridge	52	28	35	3	91	1,043	500
Saint Francis of Assisi	Cambridge	21	8	5	4	25	*208*	300
Saint John the Evangelist	Cambridge	43	16	11	4	65	1,255	600
Saint Mary of the Annunciation	Cambridge	58	41	25	12	49	961	950
Saint Paul	Cambridge	54	21	30	27	14	1,334	850
Saint Peter	Cambridge	18	45	11	7	30	763	475
Saint Gerard Majella	Canton	66	113	92	11	35	1,202	500
Saint John the Evangelist	Canton	47	72	45	10	65	1,065	900
Saint Irene	Carlisle	37	42	28	7	9	632	375

Parish	City	Baptisms	First Communions	Confirmations	Marriages	Funerals	Attendance	Capacity
Our Lady of Lourdes	Carver	11	30	26	4	15	443	300
Saint John the Evangelist	Chelmsford	86	73	37	17	83	1,546	740
Saint Mary	Chelmsford	83	121	113	19	88	1,611	750
Our Lady of Grace	Chelsea	31	17	17	4	40	380	350
Saint Rose of Lima	Chelsea	289	272	42	28	47	2,162	800
Saint Stanislaus	Chelsea	1	0	0	2	14	147	645
Saint Anthony of Padua	Cohasset	74	86	72	21	2	1,332	700
Holy Family	Concord	42	92	66	4	58	987	528
Saint Mary of the Annunciation	Danvers	80	52	45	16	103	996	600
Saint Richard of Chichester	Danvers	44	92	64	7	52	1,224	800
Saint Mary	Dedham	94	106	87	26	108	886	900
Saint Susanna	Dedham	30	29	27	7	21	584	600
Most Precious Blood	Dover	12	36	26	4	9	367	400
Saint Francis of Assisi	Dracut	81	84	62	23	47	997	600
Saint Marguerite d'Youville	Dracut	51	69	38	0	83	579	290
Holy Family	Duxbury	77	139	132	17	45	1,293	600
Saint John the Evangelist	East Bridgewater	46	80	64	4	27	1,207	425
Saint John the Baptist	Essex	7	12	0	3	6	204	300
Immaculate Conception	Everett	82	85	42	9	122	1,101	800
Saint Anthony of Padua	Everett	119	84	78	11	51	1,198	600
Saint Mary	Foxborough	98	122	237	19	89	1,203	700
Saint Bridget	Framingham	58	66	45	9	39	1,166	420
Saint George	Framingham	38	52	54	2	43	801	400
Saint Stephen	Framingham	62	46	41	14	43	1,228	900
Saint Tarcisius	Framingham	77	45	9	8	29	1,113	850
Saint Mary	Franklin	179	246	230	23	110	2,480	900
Saint Mary	Georgetown	51	63	66	3	33	658	850
Holy Family	Gloucester	99	65	60	44	93	955	900
Our Lady of Good Voyage	Gloucester	45	31	21	13	58	1,638	425
Our Lady of the Lake	Halifax						556	250
Saint Paul	Hamilton	17	54	42	2	21	820	510
Saint Mary of the Sacred Heart	Hanover	162	241	230	22	54	2,016	800
Saint Joseph the Worker	Hanson	114	110	82	10	77	1,077	600
All Saints	Haverhill						1,024	1,600
Sacred Hearts	Haverhill						*1,316*	770
Saint James	Haverhill	68	97	31	16	54	938	1,200
Saint John the Baptist	Haverhill						453	550
Resurrection	Hingham	45	90	64	5	19	1,010	500
Saint Paul	Hingham	94	139	75	17	66	1,015	425
Saint Joseph	Holbrook	67	71	37	8	66	746	450
Saint Mary	Holliston	78	95	99	13	43	1,671	600
Saint John the Evangelist	Hopkinton	54	107	92	10	21	879	650

Parish Statistics

Parish	City	Baptisms	First Communions	Confirmations	Marriages	Funerals	Attendance	Capacity
Saint Michael	Hudson	92	101	75	19	99	1,197	500
Saint Mary of the Assumption	Hull	36	41	36	15	47	685	450
Our Lady of Hope	Ipswich	25	57	41	8	51	670	700
Saint Joseph	Kingston	41	105	73	9	22	671	400
Saint Martha and Mary	Lakeville	27	57	37	8	15	623	650
Corpus Christi	Lawrence	60	31	10	10	105	773	750
Saint Mary of the Assumption	Lawrence	244	122	72	23	47	2,346	1,200
Saint Patrick	Lawrence	231	146	83	17	68	2,005	800
Sacred Heart	Lexington	14	17	0	3	24	438	350
Saint Brigid	Lexington	46	63	82	10	71	800	800
Saint Anne	Littleton	45	62	38	6	29	621	550
Holy Family	Lowell	30	27	25	2	45	504	250
Holy Trinity	Lowell	5	0	0	3	32	320	500
Immaculate Conception	Lowell	94	47	54	5	86	803	2,000
Saint Anthony of Padua	Lowell						458	450
Saint Margaret	Lowell	27	44	36	7	52	750	600
Saint Michael	Lowell	108	80	61	22	107	1,266	400
Saint Patrick	Lowell	70	110	65	16	46	*839*	700
Saint Rita	Lowell	35	43	25	6	58	553	900
Sacred Heart	Lynn						509	400
Saint Joseph	Lynn	140	63	55	22	27	1,658	650
Saint Mary	Lynn	78	34	44	11	106	970	1,000
Saint Pius Fifth	Lynn						1,447	1,000
Holy Family	Lynn	16	9	13	4	42	375	700
Our Lady of the Assumption	Lynnfield	68	108	106	26	77	1,103	495
Saint Maria Goretti	Lynnfield	41	83	57	8	27	679	500
Immaculate Conception	Malden	64	47	60	14	123	1,287	1,300
Sacred Hearts	Malden	58	39	18	9	64	1,027	728
Saint Joseph	Malden	66	57	35	12	71	946	800
Sacred Heart	Manchester-by-Sea	14	34	15	5	15	301	500
Our Lady Star of the Sea	Marblehead	62	112	37	14	28	1,250	550
Immaculate Conception	Marlborough	80	132	95	18	81	2,202	600
Saint Matthias	Marlborough	17	17	20	1	28	379	600
Our Lady of the Assumption	Marshfield	33	76	68	5	32	793	550
Saint Ann by the Sea	Marshfield						1,027	600
Saint Christine	Marshfield	63	113	105	12	51	1,268	504
Saint Bridget	Maynard	51	49	36	10	65	953	400
Saint Edward the Confessor	Medfield	62	105	114	5	37	1,301	500
Saint Francis of Assisi	Medford	77	52	92	17	92	687	500
Saint Joseph	Medford	36	56	40	16	90	1,037	550
Saint Raphael	Medford	85	80	56	13	113	1,879	525
Saint Joseph	Medway						*883*	380

Parish	City	Baptisms	First Communions	Confirmations	Marriages	Funerals	Attendance	Capacity
Incarnation	Melrose						611	650
Saint Mary of the Annunciation	Melrose	101	113	98	13	77	1,180	600
Holy Redeemer	Merrimac						444	445
Our Lady of Good Counsel	Methuen	25	26	20	8	61	486	320
Saint Lucy	Methuen	68	57	55	6	89	940	550
Saint Monica	Methuen						1,702	700
Sacred Heart	Middleborough	84	112	68	14	81	933	700
Saint Agnes	Middleton						512	276
Saint Thomas the Apostle	Millis	25	53	45	2	22	1,281	350
Saint Agatha	Milton	178	180	121	26	139	2,066	700
Saint Elizabeth	Milton	37	32	40	3	146	830	725
Saint Mary of the Hills	Milton	54	70	40	10	41	559	650
Saint Pius Tenth	Milton	9	10	1	0	21	384	600
Saint Thomas Aquinas	Nahant	11	13	12	11	17	266	500
Saint Linus	Natick	47	61	46	6	49	600	650
Saint Patrick	Natick	71	71	57	9	80	2,044	600
Saint Bartholomew	Needham	24	33	56	2	27	683	480
Saint Joseph	Needham	75	151	96	11	59	1,060	1,090
Immaculate Conception	Newburyport	87	116	68	12	59	1,342	800
Corpus Christi - Saint Bernard	Newton	20	25	20	7	58	374	600
Mary Immaculate of Lourdes	Newton						492	400
Our Lady Help of Christians	Newton	138	106	73	46	104	1,357	800
Sacred Heart	Newton	15	29	11	6	25	464	408
Saint Ignatius Loyola	Newton	117	64	51	50	34	2,141	640
Saint Jude	Norfolk	52	73	77	6	20	1,000	500
Saint Michael	North Andover	255	269	192	65	150	2,818	1,100
Saint Theresa of Lisieux	North Reading						1,357	612
Saint Helen	Norwell	32	63	86	3	31	1,059	500
Saint Catherine of Siena	Norwood	119	114	99	24	121	1,899	750
Saint Timothy	Norwood	66	92	91	18	50	1,394	750
Our Lady of Fatima	Peabody	27	16	23	9	10	725	400
Saint Adelaide	Peabody	68	70	68	10	52	1,202	700
Saint Ann	Peabody	35	51	43	3	41	502	700
Saint John the Baptist	Peabody	103	93	65	15	74	1,285	700
Saint Thecla	Pembroke	38	54	49	4	20	750	449
Our Lady of Grace	Pepperell	52	85	96	18	27	675	425
Saint Martha	Plainville	17	40	38	4	25	451	400
Blessed Kateri Tekakwitha	Plymouth	25	38	27	6	10	462	375
Saint Bonaventure	Plymouth	86	140	66	10	63	1,595	550
Saint Mary	Plymouth	58	60	22	28	41	621	420
Saint Peter	Plymouth	75	67	63	20	55	834	500
Holy Trinity	Quincy	64	53	51	9	54	556	500

Parish Statistics

Parish	City	Baptisms	First Communions	Confirmations	Marriages	Funerals	Attendance	Capacity
Sacred Heart	Quincy	54	64	55	10	92	956	600
Saint Ann	Quincy	63	44	55	15	93	884	632
Saint John the Baptist	Quincy	63	27	19	27	163	1,092	600
Saint Joseph	Quincy	25	23	12	3	41	744	450
Saint Mary	Quincy	25	39	24	8	52	598	800
Saint Bernadette	Randolph	55	42	47	12	40	1,288	800
Saint Mary	Randolph	115	41	48	15	84	1,263	564
Saint Agnes	Reading	86	132	96	7	38	1,008	600
Saint Athanasius	Reading	25	69	66	2	35	648	500
Immaculate Conception	Revere	131	79	77	31	112	1,983	600
Saint Anthony of Padua	Revere	74	64	62	53	233	1,055	700
Saint Mary of the Assumption	Revere	21	41	45	1	46	446	450
Holy Family	Rockland	163	124	66	24	95	1,454	630
Immaculate Conception	Salem	55	27	13	18	47	709	450
Saint Anne	Salem	54	31	35	10	55	638	500
Saint James	Salem						509	1,200
Saint John the Baptist	Salem	8	4	0	1	16	382	400
Saint Thomas the Apostle	Salem						440	500
Star of the Sea	Salisbury	33	25	30	6	7	587	250
Blessed Sacrament	Saugus	72	64	72	7	78	649	500
Saint Margaret	Saugus	33	32	37	5	42	404	300
Saint Mary of the Nativity	Scituate	95	187	129	29	80	1,570	700
Our Lady of Sorrows	Sharon	20	38	37	3	23	606	210
Saint Theresa of Lisieux	Sherborn	13	17	17	3	6	350	225
Saint Anthony of Padua	Shirley	16	15	10	4	26	374	300
Saint Ann	Somerville	49	22	2	2	54	476	500
Saint Anthony of Padua	Somerville	43	22	14	4	9	672	450
Saint Benedict	Somerville	130	32	26	10	10	699	650
Saint Catherine of Genoa	Somerville	93	54	3	22	58	497	1,000
Saint Clement	Somerville	42	23	21	11	119	618	800
Saint Joseph	Somerville	41	15	19	4	55	483	500
Saint Patrick	Stoneham	212	200	150	40	156	1,880	800
Immaculate Conception	Stoughton	71	88	69	9	127	1,464	585
Saint James	Stoughton	17	16	23	0	14	654	600
Saint Isidore	Stow	19	26	15	5	17	405	340
Our Lady of Fatima	Sudbury	25	81	64	4	16	922	450
Saint John the Evangelist	Swampscott	43	54	74	7	39	928	600
Saint William	Tewksbury	86	112	122	25	137	1,257	885
Saint Rose of Lima	Topsfield						892	300
Saint John the Evangelist	Townsend	47	66	52	4	19	770	475
Saint Mary Magdalen	Tyngsborough	47	37	53	6	33	542	300
Most Blessed Sacrament	Wakefield	69	83	89	13	56	1,146	550

Parish	City	Baptisms	First Communions	Confirmations	Marriages	Funerals	Attendance	Capacity
Saint Florence	Wakefield	30	39	33	9	37	608	600
Saint Joseph	Wakefield	106	103	64	9	93	2,117	750
Blessed Sacrament	Walpole	103	165	113	21	75	1,137	550
Saint Mary	Walpole						1,088	280
Our Lady	Waltham	46	62	37	9	62	1,081	750
Sacred Heart	Waltham	43	35	45	4	68	1,375	800
Saint Charles Borromeo	Waltham	24	5	14	4	45	488	800
Saint Jude	Waltham	41	45	28	7	60	488	650
Saint Mary	Waltham	99	34	28	13	75	1,198	1,100
Sacred Heart	Watertown	24	11	5	5	95	568	550
Saint Patrick	Watertown	55	32	45	7	91	856	800
Good Shepherd	Wayland	45	75	72	3	36	824	540
Saint John the Evangelist	Wellesley	59	103	63	4	37	1,101	600
Saint Paul	Wellesley	58	102	68	8	49	1,578	632
Saint Ann	West Bridgewater	54	45	44	4	25	837	300
Saint Catherine of Alexandria	Westford	82	145	147	16	63	1,845	645
Saint Julia	Weston	46	49	34	7	42	867	630
Saint Denis	Westwood	21	49	45	1	31	618	388
Saint Margaret Mary	Westwood	45	72	67	5	50	920	825
Immaculate Conception	Weymouth	46	56	47	3	77	886	1,200
Sacred Heart	Weymouth	143	110	98	34	119	1,329	550
Saint Albert the Great	Weymouth	33	17	21	11	46	689	400
Saint Francis Xavier	Weymouth	84	138	127	11	90	1,416	825
Saint Jerome	Weymouth	43	64	28	9	45	980	900
Holy Ghost	Whitman	103	119	89	10	79	1,039	600
Saint Dorothy	Wilmington	64	82	64	1	26	714	450
Saint Thomas of Villanova	Wilmington	87	108	127	12	91	659	482
Saint Eulalia	Winchester	46	70	49	9	81	1,226	800
Saint Mary	Winchester	89	153	72	10	72	1,125	400
Holy Rosary	Winthrop	6	9	8	1	1	188	300
Saint John the Evangelist	Winthrop	91	93	72	22	118	1,233	748
Saint Anthony of Padua	Woburn	62	37	22	11	37	735	290
Saint Barbara	Woburn	25	53	44	9	53	759	716
Saint Charles Borromeo	Woburn	107	112	75	26	156	1,922	650
Saint Mary	Wrentham	54	87	83	10	49	1,079	750
OUTSIDE BOSTON TOTALS		**14,050**	**15,461**	**12,327**	**2,552**	**12,912**	**236,612**	**151,128**
BOSTON TOTALS		**2,279**	**1,325**	**978**	**460**	**1,514**	**32,606**	**30,771**
ARCHDIOCESAN TOTALS		**16,329**	**16,786**	**13,305**	**3,012**	**14,426**	**269,218**	**181,899**

NB: italicized numbers represent estimations

Suppressed and Merged Parishes in Boston

Parish	Records	Locale
All Saints (Roxbury)	Saint Patrick	Roxbury
Blessed Sacrament (Jamaica Plain)	Our Lady of Lourdes	Jamaica Plain
Holy Trinity [German]	Cathedral of the Holy Cross	Boston
Our Lady of Mount Carmel (East Boston) [Italian]	Sacred Heart	East Boston
Our Lady of Ostrobrama (West End) [Polish]	Archives	Boston
Our Lady of Pompeii (South End) [Italian]	Archives	Boston
Our Lady of the Presentation (Brighton)	Saint Columbkille	Brighton
Our Lady of the Rosary (South Boston)	Saint Vincent dePaul	South Boston
Sacred Heart (North End) [Italian]	Saint Leonard of Port Maurice	North End
Saint Andrew the Apostle (Forest Hills)	Sacred Heart	Roslindale
Saint Ann (Back Bay)	Saint Cecilia	Back Bay
Saint Augustine (South Boston)	Saint Monica and Saint Augustine	South Boston
Saint Catherine of Siena	Saint Mary - Saint Catherine of Siena	Charlestown
Saint Francis de Sales (Roxbury)	Saint Katherine Drexel	Roxbury
Saint Gabriel	Saint Columbkille	Brighton
Saint Hugh (Roxbury)	Saint Katherine Drexel	Roxbury
Saint John (Roxbury)	Saint Katherine Drexel	Roxbury

Parish	Records	Locale
Saint John the Baptist (East Boston) [Portuguese]	Sacred Heart	East Boston
Saint Joseph (East Boston)	Saint Joseph-Saint Lazarus	East Boston
Saint Joseph (Hyde Park)	Saint Angela Merici	Mattapan
Saint Joseph (Roxbury)	Saint Patrick	Roxbury
Saint Kevin (Dorchester)	Holy Family	Dorchester
Saint Lazarus (East Boston)	Saint Joseph-Saint Lazarus	East Boston
Saint Leo (Dorchester)	Saint Angela Merici	Mattapan
Saint Margaret (Dorchester)	Blessed Mother Teresa of Calcutta	Dorchester
Saint Mary	Saint Mary - Saint Catherine of Siena	Charlestown
Saint Mary (North End)	Saint Leonard of Port Maurice	North End
Saint Mary Star of the Sea (East Boston)	Saint Joseph-Saint Lazarus	East Boston
Saint Monica (South Boston)	Saint Monica and Saint Augustine	South Boston
Saint Paul (Dorchester)	Holy Family	Dorchester
Saint Philip (Roxbury)	Saint Katherine Drexel	Roxbury
Saint Richard (Roxbury)	Saint Patrick	Roxbury
Saint Stephen (North End)	Saint Leonard of Port Maurice	North End
Saint William (Dorchester)	Blessed Mother Teresa of Calcutta	Dorchester
Saints Peter and Paul (South Boston)	Saint Vincent de Paul	South Boston
Our Lady of Kazan [Russian-Mission]	Saint Vincent de Paul	South Boston

Suppressed and Merged Parishes Outside of Boston

Parish	Records	Locale
Abington		
Saint Nicholas	Saint Edith Stein	Brockton
Amesbury		
Sacred Heart [French]	Holy Family	Amesbury
Saint Joseph	Holy Family	Amesbury
Arlington		
Saint James the Apostle	Saint Camillus	Arlington
Saint Jerome	Saint Agnes	Arlington
Bellingham		
Assumption	Saint Blaise	Bellingham
Belmont		
Our Lady of Mercy	Saint Luke	Belmont
Beverly		
Saint Alphonsus	Saint Mary Star of the Sea	Beverly
Brockton		
Our Lady of Ostrobrama [Polish]	Saint Edith Stein	Brockton
Sacred Heart [French]	Christ the King	Brockton
Saint Casimir [Lithuanian]	Saint Michael	Avon
Saint Colman of Cloyne	Christ the King	Brockton
Saint Edward	Saint Edith Stein	Brockton
Saint Margaret	Our Lady of Lourdes	Brockton
Brookline		
Infant Jesus	Saint Mary of the Assumption	Brookline
Infant Jesus-Saint Lawrence	Saint Mary of the Assumption	Brookline
Saint Aidan	Saint Mary of the Assumption	Brookline
Saint Lawrence	Saint Mary of the Assumption	Brookline
Cambridge		
Blessed Sacrament	Saint Mary of the Annunciation	Cambridge
Immaculate Conception	Saint John the Evangelist	Cambridge
Immaculate Conception [Lithuanian]	Sacred Heart	Cambridge
Our Lady of Pity [French]	Saint John the Evangelist	Cambridge
Saint Hedwig [Polish]	Archives	Boston
Saint Patrick	Sacred Heart	Cambridge
Chelsea		
Our Lady of the Assumption [French]	Saint Rose of Lima	Chelsea

Suppressed and Merged Parishes Outside of Boston

Parish	Records	Locale
Concord		
Our Lady Help of Christians	Holy Family	Concord
Saint Bernard	Holy Family	Concord
Dracut		
Saint Mary of the Assumption	Saint Marguerite d'Youville	Dracut
Saint Therese [French]	Saint Marguerite d'Youville	Dracut
Everett		
Saint Joseph [French]	Immaculate Conception	Everett
Saint Therese	Immaculate Conception	Everett
Framingham		
Saint Jeremiah	Saint George	Framingham
Gloucester		
Sacred Heart	Holy Family	Gloucester
Saint Ann	Holy Family	Gloucester
Saint Peter	Holy Family	Gloucester
Groton		
Sacred Heart	Sacred Heart-Saint James	Groton
Saint James	Sacred Heart-Saint James	Groton
Sacred Heart-Saint James	Our Lady of Grace	Pepperell
Groveland		
Saint Patrick	Sacred Hearts	Haverhill
Haverhill		
Saint George	All Saints	Haverhill
Saint Joseph [French]	All Saints	Haverhill
Saint Michael [Polish]	All Saints	Haverhill
Saint Rita	All Saints	Haverhill
Hudson		
Christ the King	Saint Michael	Hudson
Ipswich		
Sacred Heart [Polish]	Our Lady of Hope	Ipswich
Saint Joseph	Our Lady of Hope	Ipswich
Saint Stanislaus [French]	Our Lady of Hope	Ipswich

Suppressed and Merged Parishes Outside of Boston

Parish	Records	Locale
Lawrence		
Assumption of the Blessed Virgin Mary [German]	Saint Mary of the Assumption	Lawrence
Asuncion de la Virgen Maria [Hispanic]	Saint Mary of the Assumption	Lawrence
Holy Rosary [Italian]	Corpus Christi	Lawrence
Holy Trinity [Lawrence]	Corpus Christi	Lawrence
Immaculate Conception	Saint Mary of the Assumption	Lawrence
Sacred Heart	Saint Patrick	Lawrence
Saint Anne [French]	Saint Patrick	Lawrence
Saint Augustine	Our Lady of Good Counsel	Methuen
Saint Francis [Lithuanian]	Corpus Christi	Lawrence
Saint Laurence O'Toole	Saint Mary of the Assumption	Lawrence
Saint Mary	Saint Mary of the Assumption	Lawrence
Saint Mary-Immaculate Conception	Saint Mary of the Assumption	Lawrence
Saints Peter and Paul [Portuguese]	Corpus Christi	Lawrence
Lincoln		
Saint Joseph	Saint Julia	Weston
Lowell		
Notre Dame de Lourdes [French]	Saint Margaret	Lowell
Nuestra Senora del Carmen [Hispanic]	Saint Patrick	Lowell
Sacred Heart	Holy Family	Lowell
Saint Jean the Baptist [French]	Saint Marguerite d'Youville	Dracut
Saint Jeanne d'Arc [French]	Saint Rita	Lowell
Saint Joseph [Lithuanian]	Immaculate Conception	Lowell
Saint Louis de France [French]	Saint Marguerite d'Youville	Dracut
Saint Marie	Holy Family	Lowell
Saint Peter	Holy Family	Lowell
Lynn		
Saint Francis of Assisi [Mission]	Holy Family [Italian]	Lynn
Saint John the Baptist [French]	Saint Mary	Lynn
Saint Michael [Polish]	Sacred Heart	Lynn
Saint Patrick	Saint Mary	Lynn
Malden		
Saint Peter [Italian]	Immaculate Conception	Malden

Suppressed and Merged Parishes Outside of Boston

Parish	Records	Locale
Marlborough		
Saint Ann [Italian]	Immaculate Conception	Marlborough
Saint Mary [French]	Immaculate Conception	Marlborough
Maynard		
Saint Casimir [Polish]	Saint Bridget	Maynard
Medford		
Sacred Heart	Saint Clement	Somerville
Saint James	Saint Joseph	Medford
Merrimac		
Nativity	Holy Redeemer	Merrimac
Methuen		
Our Lady of Mount Carmel	Saint Monica	Methuen
Saint Theresa [French]	Our Lady of Good Counsel	Methuen
Natick		
Sacred Heart	Saint Patrick	Natick
Newburyport		
Saint Louis de Gonzague [French]	Immaculate Conception	Newburyport
Newton		
Corpus Christi	Corpus Christi - Saint Bernard	Newton
Saint Bernard	Corpus Christi - Saint Bernard	Newton
Saint John the Evangelist [French]	Our Lady Help of Christians	Newton
Saint Philip Neri	Sacred Heart	Newton
Norwood		
Saint George [Lithuanian]	Saint Catherine of Siena	Norwood
Saint Peter [Polish]	Archives	Boston
Pepperell		
Saint Joseph	Our Lady of Grace	Pepperell
Peabody		
Saint Joseph [Polish]	Archives	Boston
Quincy		
Most Blessed Sacrament	Holy Trinity	Quincy
Our Lady of Good Counsel	Holy Trinity	Quincy
Saint Boniface	Holy Trinity	Quincy
Saint Elizabeth Ann Seton	Holy Trinity	Quincy
Star of the Sea	Sacred Heart	Quincy

Suppressed and Merged Parishes Outside of Boston

Parish	Records	Locale
Revere		
Our Lady of Lourdes	Immaculate Conception	Revere
Saint Anthony of Padua [Italian]	Saint Anthony of Padua	Revere
Saint John Vianney	Saint Anthony of Padua	Revere
Saint Theresa	Saint Anthony of Padua	Revere
Rochester		
Saint Rose of Lima	Sacred Heart	Middleborough
Rockport		
Saint Joachim	Holy Family	Gloucester
Rowley		
Saint Mary	Saint Mary	Georgetown
Salem		
Saint Joseph [French]	Saint James	Salem
Saint Mary [Italian]	Immaculate Conception	Salem
Scituate		
Saint Frances Xavier Cabrini	Saint Mary of the Nativity	Scituate
Somerville		
Saint Polycarp	Saint Ann	Somerville
Stoughton		
Our Lady of the Rosary	Saint James	Stoughton
Sudbury		
Saint Anselm	Our Lady of Fatima	Sudbury
Waltham		
Saint Joseph [French]	Saint Mary	Waltham
Watertown		
Saint Theresa of the Child Jesus	Saint Patrick	Watertown
Wayland		
Saint Ann and Saint Zepherin	Good Shepherd	Wayland
Wellesley		
Saint James the Great	Saint Paul	Wellesley
West Newbury		
Saint Ann	Redeemer	Merrimac
Winchester		
Immaculate Conception	Saint Mary	Winchester
Woburn		
Saint Joseph	Saint Charles Borromeo	Woburn

AB . . . . . Bachelor of Arts
AM . . . . . Master of Arts
BA . . . . . Bachelor of Arts
BBA . . . . . Bachelor of Business Administration
BD . . . . . Bachelor of Divinity
BCL . . . Bachelor of Canon (or Civil) Law
BS . . . . . Bachelor of Science
CAES. . . . . Certificate of Advanced Educational Specialization
DD . . . . . Doctor of Divinity
DHL . . . . . Doctor of Humane Letters
D Min . . . . . Doctor of Ministry
D Sc . . . . . Doctor of Science
DSW . . . . . Doctor of Social Work
Ed. D . . . . . Doctor of Education
JCB . . . . . Bachelor of Canon Law
JCD . . . . . Doctor of Canon Law
JCL . . . . . License in Canon (or Civil) Law
JD . . . . . Juris Doctor (Doctor of Law)
Litt. B . . . . . Bachelor of Literature
Litt. D . . . . . Doctor of Literature
LL.B . . . . . Bachelor of Laws
LL. D . . . . . .Doctors of Laws
LL. M . . . . . Master of Laws
LSSc. . . . . License of Social Service
MA . . . . . Master of Arts
MAT . . . . . Master of Arts in Teaching
MBA . . . . . Master of Business Administrator
M Ch A . . . . . Master of Church Administration
MD . . . . . Doctor of Medicine
M Div . . . . . Master of Divinity
M Ed. . . . . Master of Education
MRE . . . . . Master of Religious Education
MS . . . . . Master of Science
MSW . . . . . Master of Social Work
Mus. B . . . . . Bachelor of Music
Mus. M . . . . . Master of Music
PA . . . . . Prefect Apostolic
PA . . . . . Protonotary Apostolic
PhB . . . . . Bachelor of Philosophy
PhD . . . . . Doctor of Philosophy
PhL . . . . . License in Philosophy
Sc. D . . . . . Doctor of Science
SLL . . . . . License in Sacred liturgy
SLD . . . . . Doctor in Sacred Liturgy
SSL . . . . . License in Sacred Scripture
SSD . . . . . Doctor in Sacred Liturgy
STB . . . . . Bachelor of Sacred Theology
STD . . . . . Doctor of Sacred Theology
STL . . . . . License in Sacred Theology
STLr . . . . . Lectorate in Sacred Theology
STM . . . . . Master of Sacred Theology
ThD . . . . . Doctor of Theology
ThM . . . . . Master of Theology
VE . . . . . Episcopal Vicar
VF . . . . . Vicar Forane (Dean)
VG . . . . . Vicar General

The Holy Father

On the envelope
His Holiness, Pope …

Salutation
Your Holiness,

Prelates

Patriarch
On the envelope
His Beatitude, …
First Name … Family Name

Salutation
Your Beatitude

Cardinal
On the envelope
His Eminence,
First Name … Cardinal … Family Name

Salutation
Your Eminence; or
Dear Cardinal … Family Name

Archbishop or Bishop
On the envelope
The Most Reverend
First Name … Middle Initial … Last name

Salutation
Your Excellency; or
Dear Archbishop … Family Name
Dear Bishop … Family Name

Abbot
On the envelope
The Right Reverend First Name …
Middle Initial … Last Name …
Initials of Order

Salutation
Your Excellency; or
Dear Abbot … First Name

Monsignor

- **Protonotary Apostolic**
  On the envelope
  The Reverend Monsignor …
  First Name … Middle Initial …
  Last Name, P.A.

  Salutation
  Dear Monsignor … Family Name

- **Prelate of Honor**
- **Chaplain to His Holiness**
  The Reverend Monsignor …
  First Name … Middle Initial …
  Last Name

  Salutation
  Dear Monsignor … Family Name

Clergy

Priest
Diocesan
On the envelope
The Reverend … First Name …
Middle Initial … Family Name …

Salutation
Dear Father … Family Name

Deacon

- Permanent
  On the envelope
  Deacon ... First …
  Middle Initial … Family Name

  Salutation
  Dear Deacon … Family Name

- Transitional
  On the envelope
  The Reverend Mister …
  First Name…Middle Initial…
  Family Name

  Salutation
  Dear Deacon … Family Name

Religious

Priest
On the envelope
The Reverend … First Name … Middle Initial … Family Name … Initials of order

Salutation
Dear Father … Family Name

Deacon
On the envelope
The Reverend Mister … First Name … Middle Initial … Family Name … Initials of order

Salutation
Dear Deacon … Family Name

Brother
On the envelope
Brother … First Name … Middle Initial … Family Name … Initials of Order; or
Brother … Religious Name … Family Name … Initials of Order

Salutation
Dear Brother … First Name or Religious Name

Women Religious — Nun or Sister
On the envelope
Sister … First Name … Middle Initial … Family Name … Initials of Order; or
Sister Religious Name… Family Name… Initials of Order

Salutation
Dear Sister … First Name or Religious Name

Clergy

Assistant at the Papal Throne

A title of honor bestowed upon archbishops and bishops, especially in the Roman Curia, but also throughout the world. This is the highest honor given by the Holy Father below the rank of cardinal.

Protonotary Apostolic

The highest of the three grades of monsignor, an honorary title given to priests by the Holy Father customarily at the request of their diocesan bishop. They may use the *Reverend Monsignor* in their form of address and the letters P.A. may be placed after the family name. As regards choir dress: they are entitled to wear purple cassock and sash. On more formal occasions they alone of all grades of monsignor may use the black biretta with purple tuft and the purple ferraiolo. For house attire they may wear the black cassock piped in purple with purple buttons and the purple sash. They no longer have use of the black zuchetto with red cording.

Prelate of Honor

(former domestic prelates)

Priests so honored may use the title *Reverend Monsignor* in forms of address and for choir dress they may use the purple cassock and purple sash. Their house attire is the black cassock with purple piping and buttons and purple sash.

Chaplain of His Holiness

These prelates may also use the title *Reverend Monsignor* in forms of address and for both choir and house attire they may use the black cassock with purple buttons and piping with purple sash.

For clergy, religious, laity, non-Catholics and non-Christians

The Holy See may also confer various titles, orders, decorations and other honors on certain persons, especially from among laity, who in some special manner have distinguished themselves in furthering the well-being of the Church and humanity.

The Supreme Order of Christ initiated by John Twenty Second in 1391. It is the supreme pontifical order of knighthood, conferred on very rare occasions.

The Order of the Golden Spur follows the Order of Christ as a pontifical decoration. It has one call of 100 knights and is awarded only to those who have further the cause of the Church by outstanding deeds. It may also be bestowed on non-Catholics.

The Order of Blessed Pius Ninth has three classes: Knights of the Grand Cross, Commanders, and Knights. It may also be awarded to non-Catholics.

The Order of Saint Gregory the Great was founded by Gregory Sixteenth in 1831. It has two divisions: civil and military, each of which is divided into three classes: Knights of the Grand Cross, Commanders, and Knights.

The Order of Saint Sylvester instituted in 1841 like the order of Saint Gregory the Great has three classes of knights.

The Order of the Holy Sepulchre of Jerusalem is one of the oldest pontifical honors; it is today highly prized in Europe and the United States of America. It has been bestowed on kings and nobles, heads of republics, on those outstanding in the arts, letters and sciences, and on those who have in a special manner served the Church. Unlike other orders it may be bestowed on clerics and women.

The Order of the Knights of Malta is the oldest order of laymen and prelates in the Church. Founded in the eleventh century it traces its history to the Hospitallers of Saint John of Jerusalem and to the Knights of Rhodes. Membership comprises commanders and several classes of knights.

Pro Ecclesia et Pontifice an award created by Leo Thirteenth, the great pope of the workingman in 1888. The medal is awarded in special recognition of service to the Church.

Benemerenti Gregory Sixteenth created this award in 1832 and it consists of two classes: civil and military the medal is given to outstanding daring or courage.

Archdiocese of Boston
Lenten Regulations
2012

Abstinence Catholics over 14 years of age are bound to the obligations of abstinence. Abstinence is to be observed on Ash Wednesday, Good Friday and the other Fridays of Lent. On days of abstinence, meat may not be used at all.

Fast Catholics over the age of 18 and up to the beginning of their sixtieth (60th) year are bound to the obligation of fasting. Ash Wednesday and Good Friday are the days of fasting. On these days, only one full meal (meatless) is allowed. Two other meals (meatless), sufficient to maintain strength, may be taken according to each one's needs, but together they should not equal another full meal. Eating between meals is not permitted; but liquids, including milk and fruit juices are allowed.

Lent is a period of special penitential observance. Following the instructions of the Holy See, the bishops of the United States have declared that the obligation to fast and to abstain from meat still binds on Ash Wednesday and Good Friday. In this matter, the faithful enjoy freedom in conscience to excuse themselves but, as the bishops state, "no Catholic Christian will lightly excuse himself from so hallowed an obligation." In addition, the tradition of abstinence from meat on the other Fridays of Lent is preserved. Again, the bishops express their confidence that "no Catholic Christian will lightly hold himself excuse from this penitential practice.

Regarding all the other weekdays of Lent, we strongly recommend participation in daily Mass and the voluntary observances of fasting. Commendable, particularly during Lent, is generosity to local, national and world programs of sharing our abundance, the traditional Lenten devotions, and all the self-denial summed up in the Christian concept of "mortification."

"Let us witness to our love and imitation of Christ by special solicitude for the sick, the poor, the underprivileged, the imprisoned, the bed-ridden, the discouraged, the stranger, the lonely, and persons of other color, nationality, or background than our own. A catalogue of not merely suggested but required good works under these headings is provided by our Blessed Lord Himself in his description of the Last Judgement." (cf. Matthew 25: 24-40) This salutary word of the Lord is necessary for all the years, but should be heeded with double care during Lent." (Bishops' Statement)

Time of Nautical Twilight (Darkness) for Easter Vigil [BOSTON]

Year	Easter	Vigil	Darkness
2012	April 8	April 7	8:20 PM EDT
2013	March 31	March 30	8:10 PM EDT
2014	April 20	April 19	8:36 PM EDT
2015	April 5	April 4	8:16 PM EDT
2016	March 27	March 26	8:05 PM EDT
2017	April 16	April 15	8:31 PM EDT
2018	April 1	March 31	8:11 PM EDT
2019	April 21	April 20	8:37 PM EDT
2020	April 12	April 11	8:24 PM EDT
2021	April 4	April 3	8:15 PM EDT
2022	April 17	April 16	8:32 PM EDT
2023	April 9	April 8	8:21 PM EDT
2024	March 31	March 30	8:10 PM EDT

Table of Movable Feasts

Year	Ash Wednesday	Easter	Ascension	Pentecost	First Sunday of Advent
2012*	Feb. 22	April 8	May 17	May 27	Dec. 2
2013	Feb. 13	March 31	May 9	May 19	Dec. 1
2014	March 5	April 20	May 29	June 8	Nov. 30
2015	Feb. 18	April 5	May 14	May 24	Nov. 29
2016*	Feb. 10	March 27	May 5	May 15	Nov. 27
2017	March 1	April 16	May 25	June 4	Dec. 3
2018	Feb. 14	April 1	May 10	May 20	Dec. 2
2019	March 6	April 21	May 30	June 9	Dec. 1
2020*	Feb. 26	April 12	May 21	May 31	Nov. 29
2021	Feb. 17	April 4	May 13	May 23	Nov. 28
2022	March 1	April 17	May 26	June 5	Nov. 27
2023	Feb. 22	April 9	May 18	May 28	Dec. 3
2024*	Feb. 14	March 31	May 9	May 19	Dec. 1
2025	March 5	April 20	May 29	June 8	Nov. 30
2026	Feb. 18	April 5	May 14	May 24	Nov. 29
2027	Feb. 10	March 28	May 6	May 16	Nov. 28
2028*	March 1	April 16	May 25	June 4	Dec. 3
2029	Feb. 1	April 1	May 10	May 20	Dec. 2
2030	March 6	April 21	May 30	June 9	Dec. 1
2031	Feb. 26	April 13	May 22	June 1	Nov. 30

* Indicates a Leap Year

Lent-Easter Cycle

Year	Lectionary	Ash Wednesday	Triduum*	Pentecost
2012	B/II	February 22	April 5-8	May 27
2013	C/I	February 13	March 28-31	May 19
2014	A/II	March 5	April 17-20	June 8
2015	B/I	February 18	April 2-5	May 24
2016	C/II	February 10	March 24-27	May 15
2017	A/I	March 1	April 13-16	June 4
2018	B/II	February 14	March 29- April 1	May 20
2019	C/I	March 6	April 18 - 21	June 9
2020	A/II	February 26	April 9-12	May 31
2021	B/I	February 17	April 1-4	May 23
2022	C/II	March 2	April 14-17	June 5
2023	A/I	February 22	April 6-9	May 28

* Triduum dates are for Holy Thursday, Good Friday, Holy Saturday, and Easter Sunday.

Advent-Christmas Cycle

Year	Lectionary	Advent I	Advent IV	Christmas December 25
2012	C/I	December 2	December 23	Tuesday
2013	A/II	December 1	December 22	Wednesday
2014	B/I	November 30	December 21	Thursday
2015	C/II	November 29	December 20	Friday
2016	A/I	November 27	December 18	Sunday
2017	B/II	December 3	December 24	Monday
2018	C/I	December 2	December 23	Tuesday
2019	A/II	December 1	December 22	Wednesday
2020	B/I	November 29	December 20	Friday
2021	C/II	November 28	December 19	Saturday
2022	A/I	November 27	December 18	Sunday
2023	B/II	December 3	December 24	Monday

Archdiocese of Boston
2012-2014

In addition to every Sunday, the days to be observed as holy days of obligation in the Latin rite arch/dioceses of the United States of America include the following solemnities: Mary, Mother of God (January 1); the Ascension of the Lord (Forty Days after Easter); the Assumption of the Blessed Virgin Mary (August 15); All Saints (November 1); Nativity of the Lord [Christmas] (December 25).

Whenever January 1, the solemnity of Mary, the Mother of God; or August 15, the solemnity of the Assumption of the Blessed Virgin; or November 1, the solemnity of All Saints falls on a Saturday or on a Monday, the obligation to attend Mass is lifted. The faithful, however, are encouraged to attend Mass on those days.

2012	2013	2014
Sunday, January 1 Solemnity of Mary the Mother of God **IS** a holy day of obligation.	Monday, January 1 Solemnity of Mary the Mother of God **IS NOT** a holy day of obligation.	Wednesday, January 1 Solemnity of Mary the Mother of God **IS** a holy day of obligation.
Thursday, May 17 Ascension Thursday **IS** a holy day of obligation.	Thursday, May 9 Ascension Thursday **IS** a holy day of obligation.	Thursday, May 29 Ascension Thursday **IS** a holy day of obligation.
Wednesday, August 15 Solemnity of the Assumption **IS** a holy day of obligation.	Thursday, August 15 Solemnity of the Assumption **IS** a holy day of obligation.	Friday, August 15 Solemnity of the Assumption **IS** a holy day of obligation
Thursday, November 1 Solemnity of All Saints **IS** a holy day of obligation.	Friday, November 1 Solemnity of All Saints **IS** a holy day of obligation.	Saturday, November 1 the solemnity of all Saints **IS NOT** a holy day of obligation.
Saturday, December 8 Solemnity of the Immaculate Conception **IS ALWAYS** a holy day of obligation.	Monday, December 9 Solemnity of the Immaculate Conception **IS ALWAYS** a holy day.	Tuesday, December 8 Solemnity of the Immaculate Conception **IS ALWAYS** a holy day of obligation.
Tuesday, December 25 Solemnity of the Nativity of the Lord [Christmas] **IS ALWAYS** a holy day of obligation.	Wednesday, December 25 Solemnity of the Nativity of the Lord [Christmas] **IS ALWAYS** a holy day of obligation.	Thursday, December 25 Solemnity of the Nativity of the Lord [Christmas] **IS ALWAYS** a holy day of obligation.

Boston Catholic Directory
Updates and Corrections for 2013 Edition

Help us update and correct the Directory. Please inform us of any errors in spelling, placement, etc. If you have suggestions about layout, arrangement, etc., PLEASE let us know.

Please remit a separate form for each correction.

Information about the person or office SUBMITTING the corrections:

Name _____

Street _____

City _____

Phone _____

E-mail _____

Regarding page #_____

1. Change from:

_____
_____
_____
_____

Change to:

_____
_____
_____
_____

2. Add:

_____
_____

3. Delete:

_____
_____

You may remove this sheet and duplicate it for multiple or additional reports. Mail to: Boston Catholic Directory, 66 Brooks Drive, Braintree MA 02184-3839 or FAX to: 617-779-4560. You can also E-mail information to rmogrady@pilotcatholicnews.com

CUSHING AMUSEMENTS

196 WILDWOOD STREET • WILMINGTON, MA 01887
Office (978) 658-3928 • Cell (978) 273-3858

WE OFFER SAFE, FAMILY-FRIENDLY FUNDRAISING OPPORTUNITIES

CARNIVALS
RENTALS
INFLATABLES
FOOD
GAMES

WE LOOK FORWARD TO WORKING WITH YOU TO MAKE YOUR NEXT EVENT A MEMORABLE AND PROFITABLE EXPERIENCE

LARRY & MARION CUSHING

imagination into REALITY

Serving parishes for over 31 years. . . there is no substitute for quality and experience.

ARCHITECTS

ARCHITECTURAL DESIGN CONCEPTS, INC.
200 SUTTON STREET
NORTH ANDOVER, MA 01845

ADC ARCHITECTURAL DESIGN CONCEPTS

PLEASE SEE OUR AD ON THE INSIDE FRONT COVER

MATS and MATTING COMPANY, Div. CMS, Inc.
Libbey Corporate Park,
330 Libbey Industrial Parkway, Suite 200,
Weymouth, MA 02189-3105

Phone 781-337-7773 / Fax 781-337-8830

Email: jgalvin@matsandmatting.net
WEB: www.matsandmatting.net

Specializing In:
Commercial Church Carpet with Duracolor stain and candle wax resistance.
Interior & Exterior Mats: Entrance, Logo, Non-Slip and Pedi-Mats.
Rentals available.
Stair Treads: Rubber, Vinyl, Metal & Nosings.
Sheet Vinyl Flooring, Wood Look Vinyl Flooring
VCT Floors and Rubber Floors.

Gym Floor Refinishing (Stripping & Coating): Wood & Rubber.
Gym Floor Coverings for dances, auctions, theatre and sporting events.

Church Pew & Floor: Staining & Refinishing.
Cleaning of Church Carpet and matting.
Floor stripping and waxing.

Repairs: Of Carpet, Matting, VCT, Rubber & Wood Flooring.

References available upon request.

10% DISCOUNT with this Advertisment

FOR A NO OBLIGATION ESTIMATE!

CALL: Jay Galvin 1-800-872-9700

THE GOOD CATHOLIC LIFE
BOSTON'S 1060AM. ALL ARE INVITED.

Weekdays from 4-5PM on WQOM, 1060AM

Five ways to listen:
1. Live on 1060AM, WQOM
2. Live on WQOM.org
3. Live on your mobile device with the iCatholicRadio application
4. Podcast downloads from iTunes
5. Recordings of all our shows on TheGoodCatholicLife.com

Tune in to hear Scot Landry and his co-hosts profile local Catholic leaders and ministries, share events here in Boston, and explain the Catholic faith in a fun, conversational way.

TheGoodCatholicLife.com

CatholicTV*jr*
It's CatholicTV for YOUR Web site!

CatholicTV.com

***i*Catholic**
is the online community of The CatholicTV Network

CATHOLIC TV

facebook.com/CatholicTV

twitter.com/CatholicTV

Some think our ideas are old-fashioned. We think they still make sense.

How can a fraternal benefit society over 130 years old, understand the needs of today's world and bring more stability to your life?
With time-tested traditions such as:

- final expense life-insurance policies to protect you and your family
- a community rooted in faith, for grounding and support
- grants and scholarships to educate our youth and give back to the community

To find out more about us or the benefits we offer, call toll free **1-800-282-2263** or go to **www.catholicforesters.org**

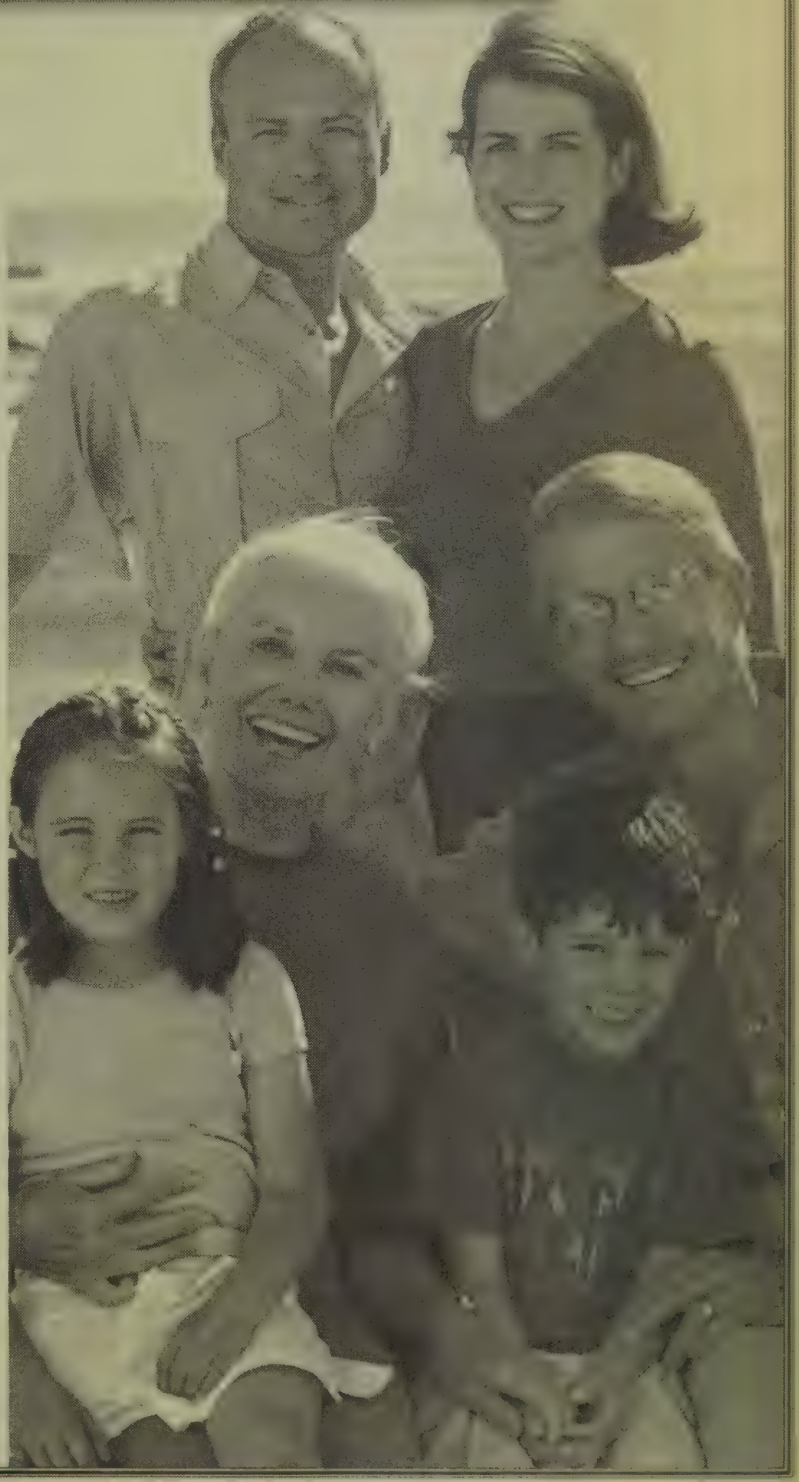

Catholic Association Of Foresters

Standing strong to protect you and your family.

182 Forbes Road, Suite 119
Braintree, MA 02184
Ph: 781- 848- 8221
Toll Free: 1- 800-282-2263

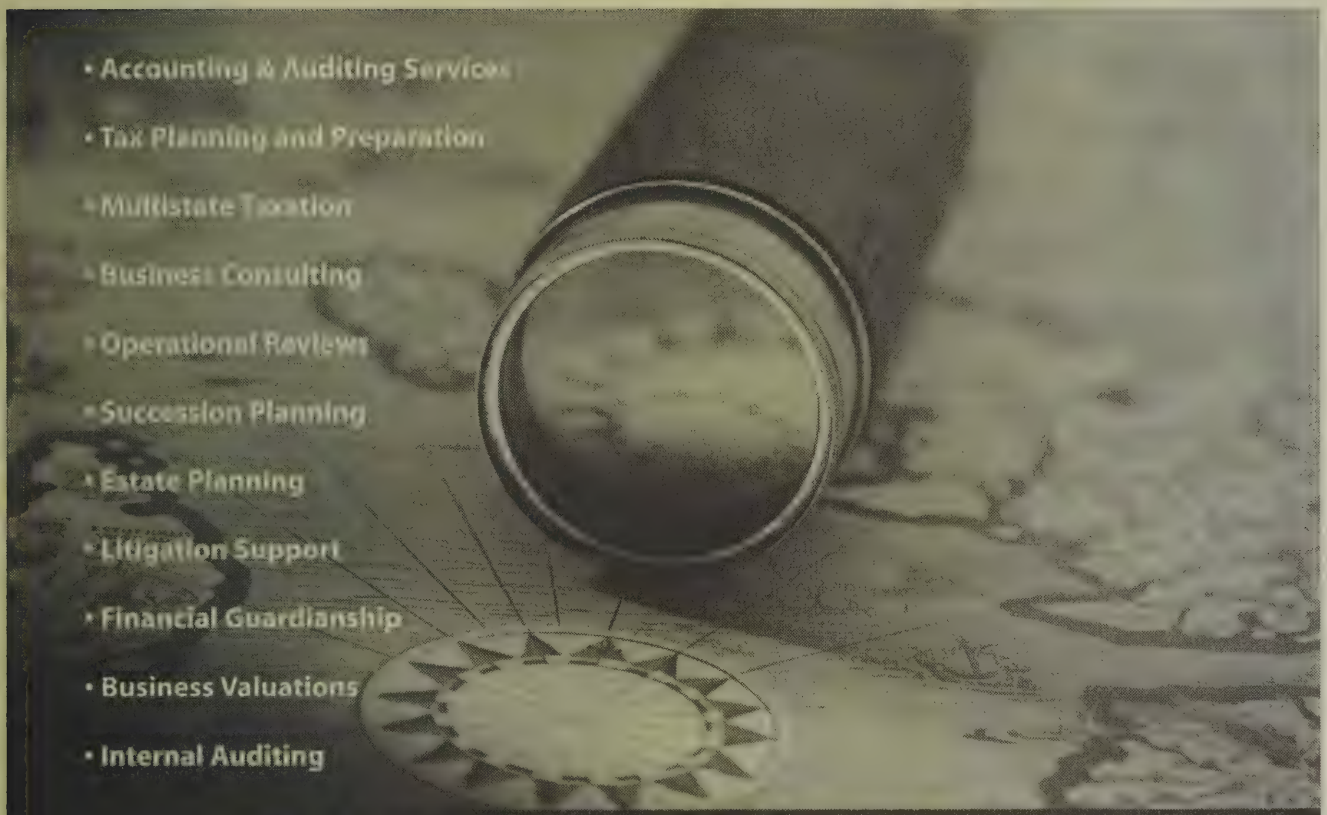

DISCOVER THE DIFFERENCE.

At O'Connor & Drew, we see things differently.

As one of the largest Certified Public Accounting firms in New England we have been serving successful family-held businesses, higher educational institutions and non-profits since 1949.

O'CONNOR & DREW P.C.

Certified Public Accountants • Business Consultants

25 Braintree Hill Office Park • Suite 102 • Braintree, MA 02184
Tel. 617.471.1120 • Fax 617.472.7560
ocd.com

Reach your goals

with a firm that has served nonprofit organizations for more than 40 years

Religious institutions
Associations
Private schools
Healthcare facilities
Human service organizations
Charities & foundations

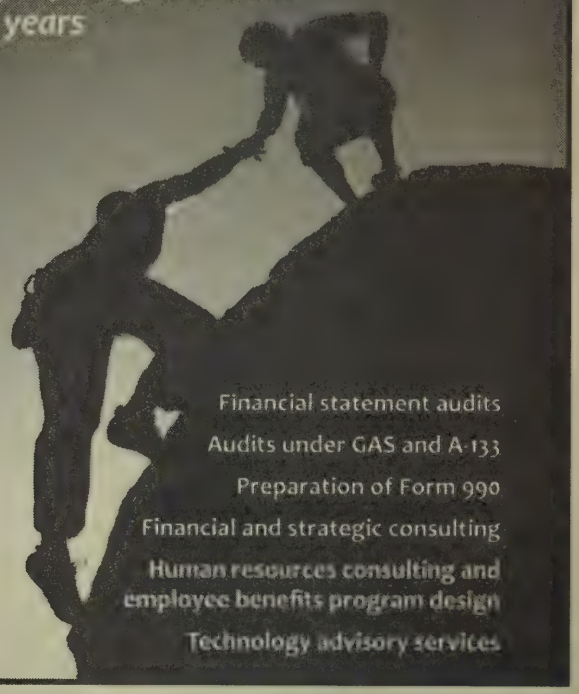

Financial statement audits
Audits under GAS and A-133
Preparation of Form 990
Financial and strategic consulting
Human resources consulting and employee benefits program design
Technology advisory services

G.T. Reilly & Company
Certified Public Accountants/Business Consultants

424 Adams St., Milton MA 02186
617-696-8900 www.GTReilly.com

Parent, McLaughlin & Nangle

Certified Public Accountants and Business Consultants

We are an accounting firm that provides services tailored to the needs of not-for-profit organizations, financial institutions, closely-held businesses and employee benefit plans. Our professional services include auditing and accounting, taxation, strategic planning and information technology.

Parent, McLaughlin & Nangle
PMN
Certified Public Accountants, Inc.

Contact: James G. Kennedy, CPA
jkennedy@pmn.com
617-426-9440
www.pmn.com

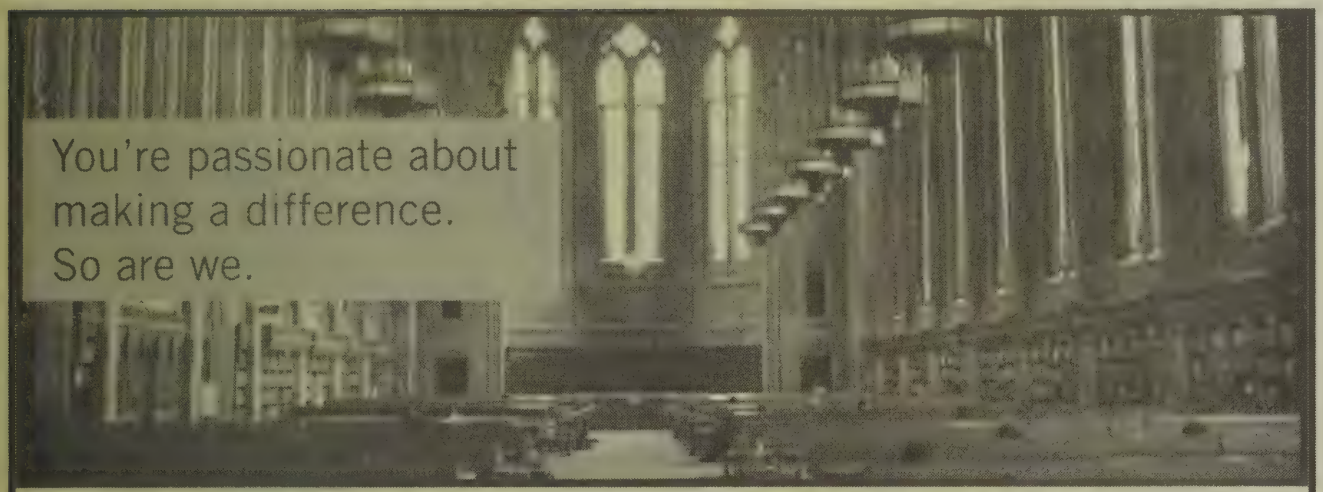

BlumShapiro proudly serves the needs of non-profit organizations throughout New England, including religious and affiliated educational institutions, with our complete range of accounting, tax and business consulting services.

Your organization is unique and requires solutions delivered by a highly specialized team of experts. Call Kevin White at 781-982-1001 to learn more.

BlumShapiro

Accounting | Tax | Business Consulting

The passion to unlock potential

Massachusetts
Connecticut
781.982.1001
blumshapiro.com

Your ad in the 2013 edition of the Boston Catholic Directory could be here!

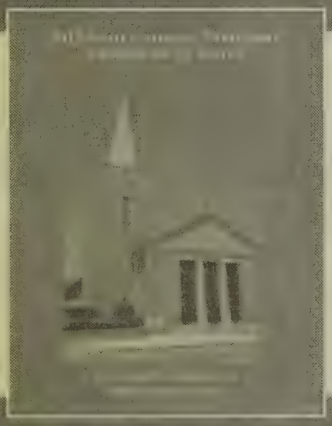

Be part of this important reference tool used by the decision makers you want to reach.
Contact us for rates and information at 617-779-3788 or LRicardo@pilotcatholicnews.com

PilotBulletins

"Bulletins are such an important tool for communication and evangelization. We hope to make Pilot Bulletins the best Catholic bulletin service in the country."
Cardinal Seán O'Malley, OFM Cap.

PilotBulletins | 66 Brooks Drive | Braintree, MA 02184
main: 617-779-3770 | toll-free: 866-772-7474 | fax: 617.224.0866 | ads@PilotBulletins.net

350 Lincoln Street
Hingham, MA 02043
Tel. 800-320-0007
www.bealesllc.com

A Bright Future Awaits at Anna Maria College

Students decide what they want to be. AMC helps them get there.

AMC fosters:

Intellectual Involvement
Career Preparation
Social Awareness
Dedication to Justice & Peace
Religious & Moral Sensitivity

To find out more about how AMC can be a part of your future call (508) 849-3360 or email us at admissions@annamaria.edu for more information or to schedule a campus tour.

AMC
ANNA MARIA COLLEGE

50 Sunset Lane
Paxton, MA 01612
www.annamaria.edu

Office of Admissions
(508) 849-3360
admissions@annamaria.edu

CATHOLIC.
GREAT BOOKS.

Rated in the
TOP 2% NATION-WIDE
FOR ACADEMIC QUALITY
by the American Council of Trustees and Alumni

WWW.THOMASMORECOLLEGE.EDU

The Thomas More College of Liberal Arts
MERRIMACK, NH | ROME, ITALY (800) 880-8308

Emmanuel College

Emmanuel College, founded by the Sisters of Notre Dame de Namur in 1919, is a coed, residential, Catholic liberal arts and sciences college located in the city of Boston. Its beautiful 17-acre campus is neighbored by a world-class medical center, two major art museums and Fenway Park. Its unique location gives students the opportunity to explore real-world experiences through internships, research and strategic partnerships within the Longwood Medical and Academic Area and the city of Boston.

www.emmanuel.edu

400 THE FENWAY • BOSTON, MA 02115

MARR
COMPANIES™

Over 100 years of reaching new heights

www.marrcompanies.com

Daniel Marr and Son Company
Steel and Pre-cast Erection

Marr Scaffolding Company
Scaffold, Aerial Lifts, Shoring & Forming, Bleachers

Marr Equipment Corporation
Cranes and Personnel & Material Hoists

Marr Rigging Company, Inc.
Rigging, Trucking, Warehousing

Isaac Blair & Co., Inc.
Specialty Shoring

SALES RENTALS ENGINEERING DESIGN INSTALLATION

One D Street South Boston MA 02127

ph: 617.269.7200 fx: 617.269.8604

Saint Mary Star of the Sea

Interior Painting

Exterior Painting

Marbleizing

Faux Finishes

Gold Leaf

Pew Refinishing

Wallpaper

Historical Restoration

Artwork Conservation

Stonework Cleaning & Polishing

Ornamental Plaster Repairs

Water Damage Repairs

Ahern Painting Co., Inc.
368 Main Street Melrose, MA 02176
(781) 665-5600 FAX (781) 665-5612
www.ahernpainting.com
Patrick J. Ronan PRonan@ahernpainting.com

AHERN

KILEY

KILEY & ASSOCIATES, INC.

34 Gould St., Reading, MA 01867

PAINTING CONTRACTOR
COMMERCIAL - INSTITUTIONAL - INDUSTRIAL

Stripping and Wood Refinishing
Waterblasting
Pressure Cleaning
Special Coatings
Plaster Repairs

We Excel In
Church Painting
Staging & Restoration
Interior & Exterior

A member of the Kiley Family
will be pleased to submit detailed estimates
and specifications without obligation.

We own and erect the staging necessary to perform the work.

For Fewer Future Maintenance Problems

CALL

(781) 942-0388

NO JOB IS TOO LARGE OR TOO SMALL

CHURCHES

RECTORIES

CONVENTS

HOMES

SCHOOLS

OFFICES

FUNERAL HOMES

Mission Church, Boston

PAINTING

DECORATING

MARBLEIZING

GOLD LEAF

GRAINING

PAPERHANGING

PLASTERING

Interior & Exterior

JW GRAHAM PAINTING

Established in 1871

Painting and Decorating Contractors

Telephone 1-800-491-4889 • FAX 781-767-3660

Website: jwgrahampainting.com

St. Ann Church
Somerville, MA

St. John the Evangelist Church
Wellesley, MA

Resurrection of Our Lord and Savior Jesus Christ Church
Hingham, MA

Owned & Operated since 1960 by 3 generations of the Vitello family.
*Peter * Joe * Angelo * Shaun*

St. Margaret Church
Saugus, MA

Monastery of St. Clare
Jamaica Plain, MA

Immaculate Conception Church
Framingham, MA

978-744-6888
FAX 1-978-744-8814
Home 978-744-8381
Cell 617-293-4086

CARLISLE
Carlisle SynTec Systems
VERSICO
INCORPORATED

Professional Roofing Contractors, Inc.

KEEPING THE ARCHDIOCESE DRY AND BEAUTIFUL

TAR AND GRAVEL, RUBBER, COPPER, SLATE, TILE, SHINGLE, GUTTERS AND SHEETMETAL WORK.

FULL INSURANCE COVERAGE.

James W. Shea
President

Bird Incorporated
Certified Professional Roofing Contractor

P.O. Box 262
Salem, MA 01970

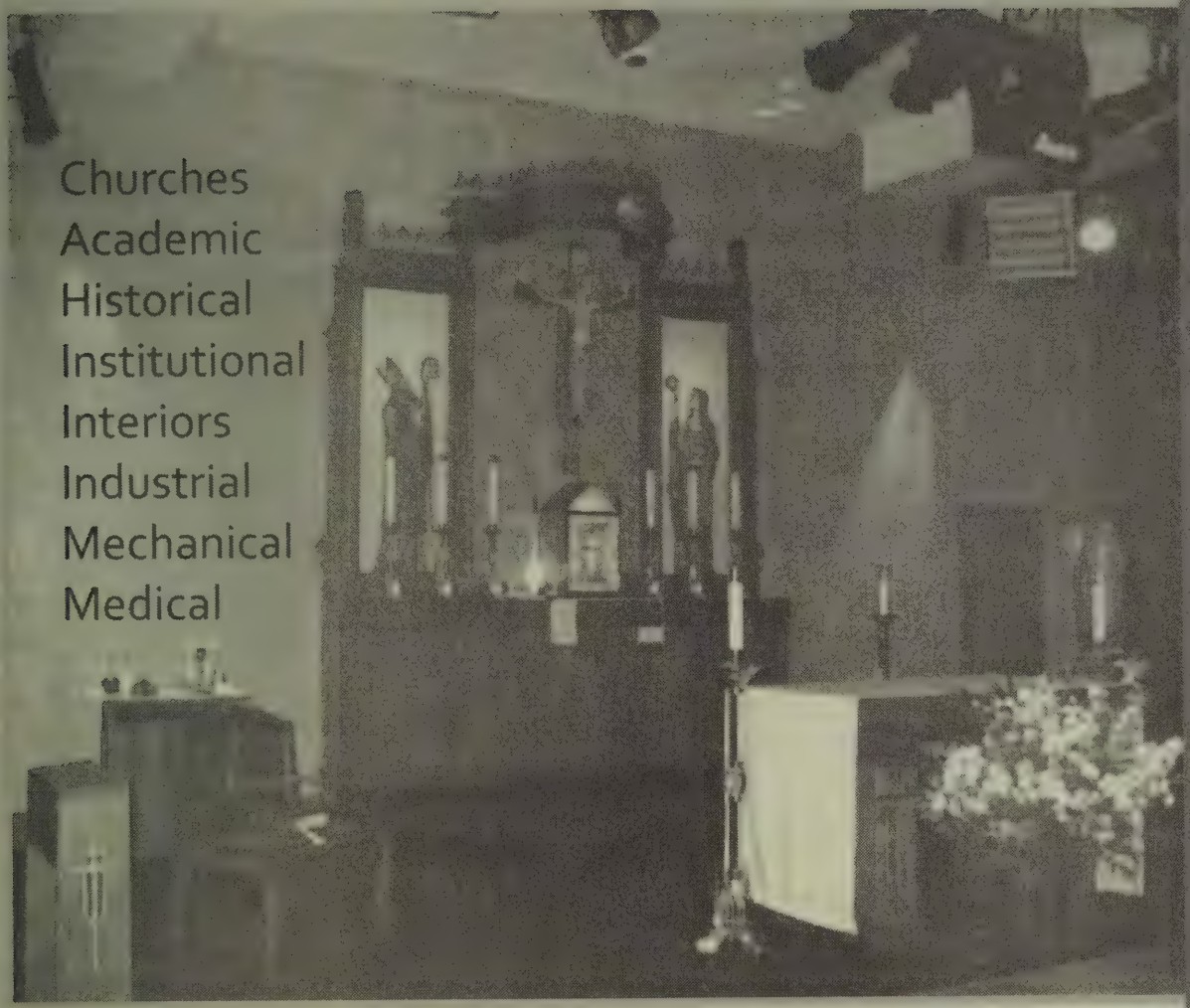

Pre-Construction Services
Construction Management
General Contractor

O'Connor

45 Industrial Drive
Canton, MA 02021
617.364.9000
www.oconnorconst.com

MARK SANTINI

General Contractors

60 DUDLEY STREET
P.O. BOX 93, ARLINGTON, MA 02476
781-648-3900 • FAX 781-643-8414

General Contractors
& Construction Managers
Since 1963

1207 Auburn St.
P.O. Box 287
Whitman, MA 02382
781-857-1220

Proudly Serving the Archdiocese of Boston for over 20 years

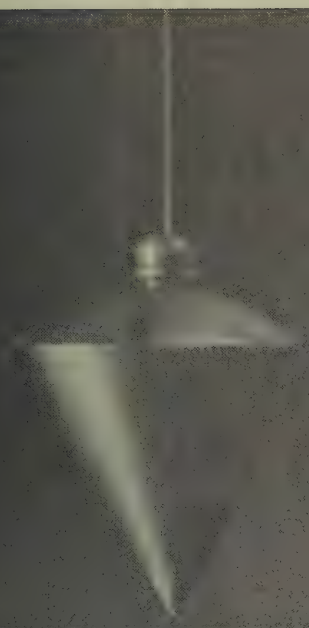

STRAIGHT TO THE POINT.

There's no substitute for experience. Since 1940 Thomas G. Gallagher, Inc. has been the leading provider of Mechanical Construction & Maintenance Services throughout New England.

Thomas G. Gallagher
MECHANICAL CONTRACTORS

109 Smith Place, Cambridge, MA 02138
617.661.7000 | www.tggallagher.com

HVAC
Plumbing
Fire Protection
Preventative Maintenance
24- Hour Emergency Service

This book is used 365 days a year by the decision makers of The Catholic Church in the Archdiocese of Boston.
Have your ad message here!

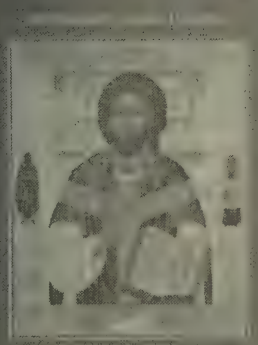

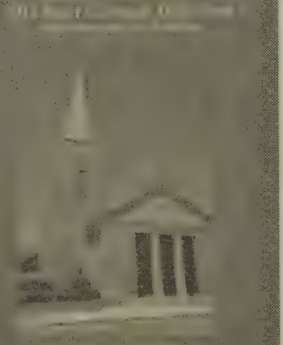

Be part of the 2013 edition of the Boston Catholic Directory.
Contact us for rates and information at 617-779-3788
or LRicardo@pilotcatholicnews.com

ServiceMASTER Clean®

ServiceMaster by Gilmore

Celebrating 30 years in business!

FIRE, WATER, SMOKE, BIO-RECOVERY
& MOLD REMEDIATION CLEAN UP SERVICES

The Gilmore Difference...
Our people, Our training, Our quality.

24 Hour Emergency Service - Immediate Response

30 1982-2012 YEARS OF EXCELLENCE
GILMORE

SERVICEMASTER BY GILMORE
(800) 783-0552
www.svmgilmore.com

Saint Agnes School of Arlington K1-8

Quality Catholic Education since 1888

Choose Saint Agnes School - An Advantage for Life !

**Accredited by the New England Association of Schools and Colleges*

- **Limited class size**
- **Full-day kindergarten Programs**
  For Four and five year olds
- **Challenging academic curriculum**
  Includes Spanish K-8, Latin 7-8
- **45 minute specialists every day**
  Music, Art, Computer, Library
  Engineering and Robotics
  Physical Education

Join the vibrant Catholic Community of Saint Agnes School, Arlington Catholic High School and Fidelity House.

Private tours available upon request.

39 Medford St. (Route 60)
Arlington, MA 02474
781-643-9031
www.saintagnesschool.com

Mr. Robert A. Penta, Principal

SAINT CATHERINE OF GENOA SCHOOL

192 Summer Street, Somerville, MA 02143
Telephone: (617) 666-9116 Fax: 617-623-9161
Email: stcatherinesomerville@yahoo.com Web: www.stcatherinesomerville.net

Grades Preschool – Eight

"Where Everyone is Family ~ We prepare students for success in life"

Educating students since 1926

Would you like to **reduce** hard surface floor care cost by 20-50%?

HD FLOORCOAT
from Biostatix

Transform your old **bathroom tile** into new tile...Forever!

Never strip or wax your floor again...Ever!

We guarantee it! Visit www.biostatix.com or call 603-264-2799 for a risk free demonstration.

GO TO: www.biostatix.com

AMPM
Facility Services

Supporting our Catholic Schools...

- St. Mary's Primary School
- Central Catholic High School
- St. Theresa School
- Our Lady of Perpetual Help School
- St. Sebastian's School
- Catholic Memorial High School
- St. Mary's Catholic School
- South Boston Catholic Academy

1-800-696-AMPM

www.ampmfacilityservices.com

- ✓ Complete Janitorial Services
- ✓ Porter & Matron Service
- ✓ Carpet & Fabric Cleaning
- ✓ Summer/Winter cleaning projects
- ✓ Hard Floor Restoration

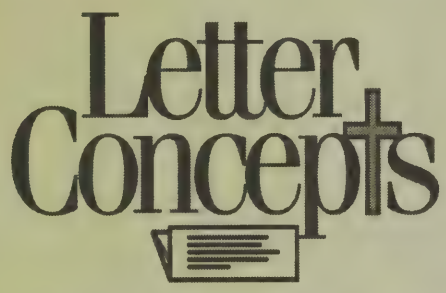

Catholic Church Fund Raising

Since 1989, **Letter Concepts** has served the direct mail fund raising, computer processing and stewardship needs of Catholic dioceses and parishes nationwide.

PARISH SERVICES

- Increased Weekly Giving Program
- Grand Annual Campaign
- Introduction to Stewardship
- Direct Mail Capital Campaign

During the past 23 years we have worked exclusively for more than 3,100 Catholic parishes and 30 Catholic dioceses nationwide. These institutions have benefited from our cost-effective, detail-oriented and on-time fund raising and stewardship efforts.

We are the proud supplier of direct mail services to the Archdiocese for the Catholic Appeal.

Please contact Tom Wilson or Jane Huelsman for a no-obligation consultation.

Headquarters:

P.O. Box 436 • 33 Massirio Drive, Berlin, CT 06037
860-828-5101 or Toll Free 800-525-4963
tomw@letterconcepts.com

Visit our web page at: www.letterconcepts.com

Leading the Way...

RUOTOLO ASSOCIATES
CHURCH DIVISION

Ruotolo Associates Inc.
HQ: Horizon Square
29 Broadway, Suite 210
Cresskill, NJ 07626

Tel: 201-568-3898
Fax: 201-568-8783

George C. Ruotolo, Jr., CFRE
Chairman and CEO
gruotolo@ruotoloassoc.com

Melissa S. Else
Director, Church Division

www.ruotoloassociates.com

In Catholic Philanthropy

Through Creative
Strategies and Solutions

What sets* RUOTOLO ASSOCIATES *apart in serving the Catholic community and its institutions?

- LISTENING to understand your challenges
- TAILORING a plan to meet your needs
- MATCHING the creative with the practical
- ASSIGNING senior, experienced consultants to your project
- WORKING vigilantly to reach maximum results

Services offered include:

- Feasibility/Planning Studies
- Capital/Endowment Campaigns
- Award Winning Stewardship Programs/ Offertory Initiatives
- Major Gifts and Planned Giving
- Communications/Marketing/Seminars/ Workshops
- Governance Counsel
- Assessments and Strategic Planning

GIVING INSTITUTE
LEADING CONSULTANTS TO NON-PROFITS

NCDC

PHILANTHROPIC COUNSEL SINCE 1979

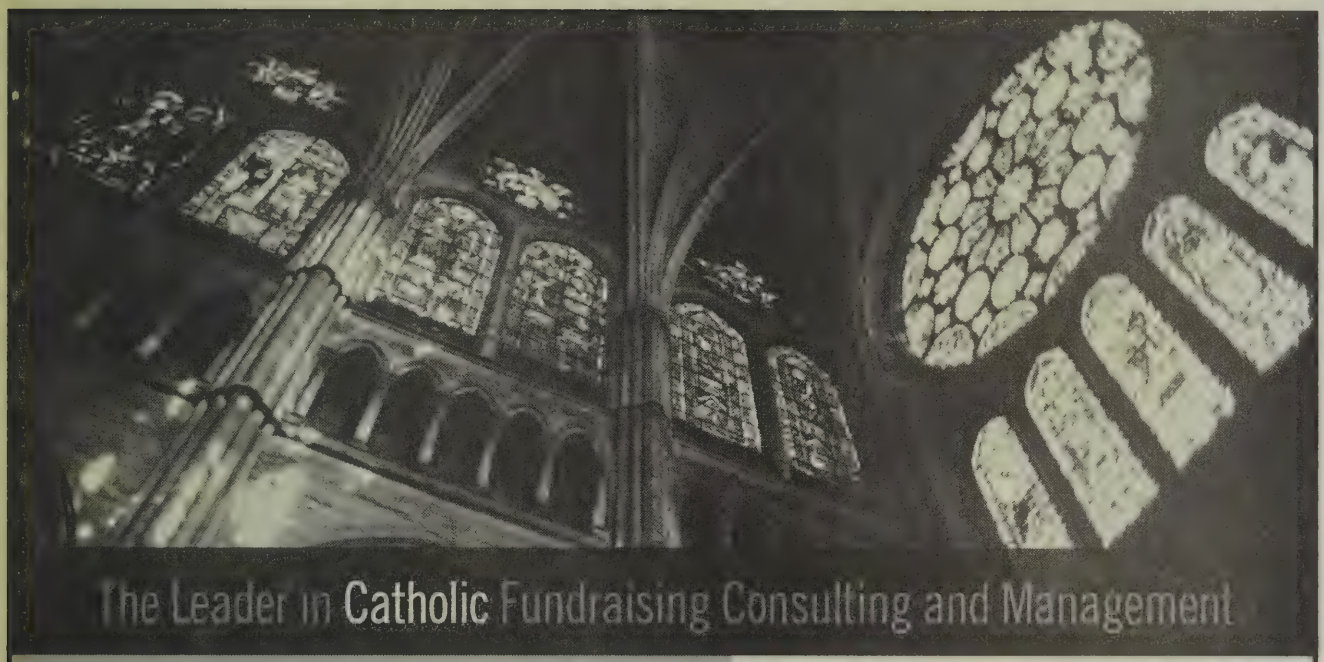

CCS is a leader in designing innovative campaigns and increased offertory, based firmly on stewardship principles, to advance the Church's pastoral, charitable and educational mission.

CCS designs and manages campaigns for:

- New Construction
- Renovation and Restoration
- Modernization and Expansion
- Endowment
- Debt Reduction

Recent projects designed by CCS have significantly strengthened parish ministries by establishing increased levels of support from Catholic families and beneficiaries of Catholic schools and parish services.

CCS is the most widely recommended fundraising firm to Catholic institutions throughout New England and nationwide. Established in 1947, CCS plans and manages campaigns for arch/dioceses, parishes, secondary schools, colleges and universities, hospitals, and religious organizations and communities.

CCS

Fund Raising · Development Services · Strategic Consulting

To learn more about CCS, contact us at 888.553.9693 or visit us at www.ccsfundraising.com

FUNDRAISING CORPORATE SOCIAL ENGAGEMENT DIGITAL

Changing Our World, Inc.

FUNDRAISING PHILANTHROPY

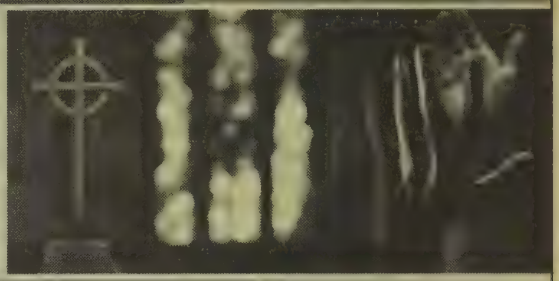

The expertise to do it right.
The passion to see it through.

In the past decade, our Boston office has worked with many parishes throughout the Archdiocese of Boston.

Some of our recent parish clients include:

St. Augustine - Andover • Holy Family - Duxbury • St. Bridget - Framingham
St. Mary of the Sacred Heart - Hanover • St. John the Baptist - Peabody
St. Mary of the Assumption - Revere • St. Ann - Somerville
St. Charles Borromeo - Waltham • St. Paul - Wellesley • St. Theresa of Avila - West Roxbury

Parish Services include:

Capital Campaign Management • Feasibility and Planning Studies • Fundraising Audits
Grand Annuals • Increased Offertory Campaigns • Major Gift Programs
Planned Giving Programs • Pledge Redemption • Stewardship Enhancement

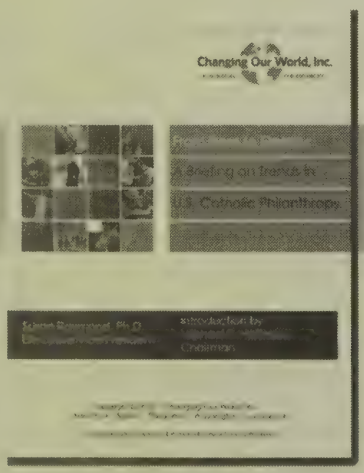

Go to www.ChangingOurWorld.com/Catholic
for a free report on trends in Catholic philanthropy

For a FREE consultation contact:
Gavan Mooney | 617.897.8206 | gmooney@changingourworld.com
Tom Farrell | 631.493.5703 | tfarrell@changingourworld.com
855 Boylston Street, 5th floor, Boston, MA 02116

Are you in Catholic Development? Join your peers at ChangingOurWorld.com/LinkedIn

NEW YORK – LONDON – LOS ANGELES – WASHINGTON – LONDON

ChangingOurWorld.com/Catholic

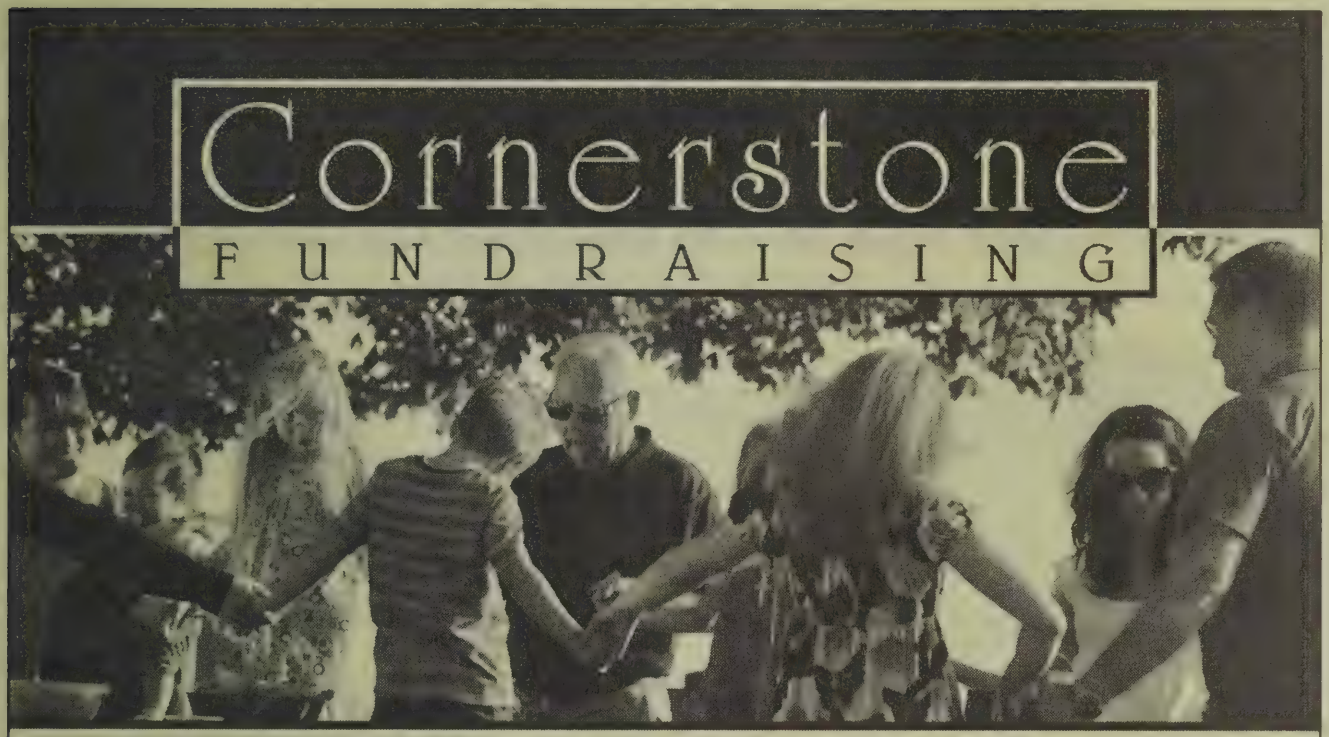

Drawing on the proven principles of Gospel-based stewardship, Cornerstone Fundraising works closely with you – and for you – to foster a culture and community of spiritual generosity. Cornerstone Fundraising specializes in capital campaigns, planning studies and stewardship programs for parishes, schools and other Catholic institutions. Our dedicated experts are equipped to custom tailor and deliver appeals that ensure a solid financial foundation to support your unique ministry and mission.

- Increased Offertory Appeals
- Planning Studies
- Capital Campaigns

Cornerstone
FUNDRAISING

Brian Raiche, Senior Principal
20 Oakland Street · Suite #1
Newburyport, MA 01950
(978) 358-7038
Toll Free: (877) 261-6590
www.CornerstoneFundraisingLLC.com

"You are members of the household of God built upon the foundation of the apostles and prophets, with Christ Jesus himself as the Cornerstone." *Ephesians 2:20*

What do Austin Prep. in Reading and
St. Michael Parish in North Andover have in common?

They each called upon RRBA to direct their capital campaign.
And they each did so TWICE.

"RRBA offered wise counsel, encouragement, and affirmation to our campaign workers. We couldn't have made a better choice."

Father Paul Keyes
St. Michael Parish

"They told us that although the numbers didn't point to a successful effort, we had no choice but to proceed. With their guidance and support, we exceeded our goal. So we naturally went back to RRBA to undertake a second major campaign . . . Another success."

Paul Moran, Headmaster
Austin Preparatory School

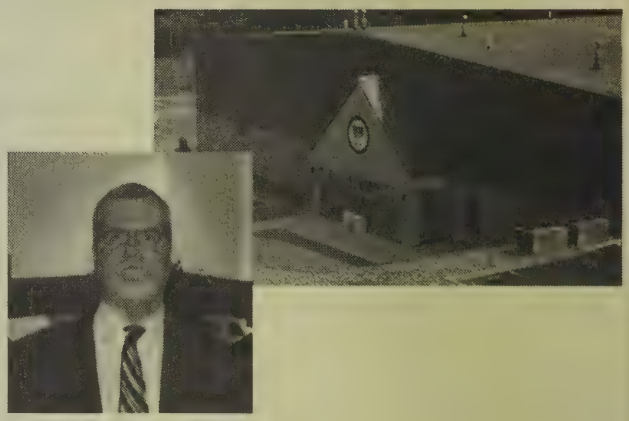

RRBA RICHARD R. BLAIN & ASSOCIATES, LLC
consultants in philanthropy

30 Massachusetts Ave. North Andover, MA 01845
Tel. 978-332-5100 • Email info@rrblain.com
www.rrblain.com

Fundraising Feasibility Studies•Capital Campaign Direction & Counsel•Development Program Enhancement•Board, Staff & Volunteer Training•Strategic Planning Facilitation•Public Relations Assistance

PATRICK J. KENNEDY & SONS, INC.

Master License #5025 & #8142

PLUMBING - HEATING - AIR CONDITIONING CONTRACTORS

COMMERCIAL - INDUSTRIAL

617-265-5535

PHCC

39 Gibson Street
Dorchester, MA 02122

MEMBER AMERICAN SOCIETY
OF
HEATING, REFRIGERATING
AIR-CONDITIONING
ENGINEERS INC.

fraserengineering

65 Court Street, PO Box 9142
Newton, MA 02460-9142
617.332.3700
www.fraserengineering.com

Your Single-Source Contracting Solution for Schools, Churches, Hospitals, Universities, Colleges, & Assisted Living Facilities

Mechanical and HVAC Systems
Chillers and Cooling Towers
Electrical and Control Work
Plumbing
Boiler Replacements and Upgrades

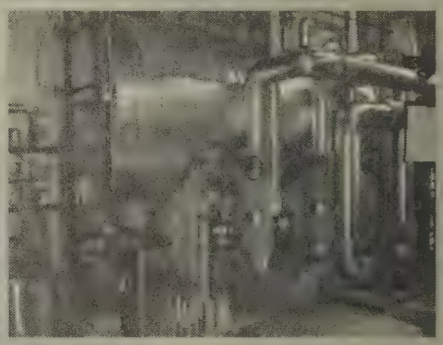
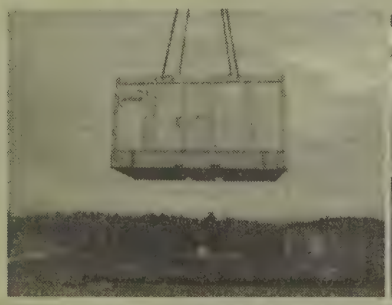

- Design Build
- BIM
- Service start-up
- In-house Preventative Maintenance plans
- 24/7 Emergency Service
- Quality Control
- Stamps – U, PP, R
- Commitment to Success
- WBE - Women Business Enterprise
- ESOP - Employee Owned Company
- 61 years Experience
- Established in 1950
- 3rd Generation – Family operated

MASSACHUSETTS STATE COUNCIL KNIGHTS OF COLUMBUS

Always In support of our bishops and Priests

On behalf of our 44,000 brother knights and their families throughout the Archdiocese of Boston and Massachusetts

Michael J. Baldner, State Deputy
Most Reverend Robert F. Hennessey, State Chaplain
Reverend Robert T. Kickham, Associate State Chaplain
Peter K. Healy, State Secretary
Russell A. Steinbach, State Treasurer
Paul G. O'Sullivan, State Advocate
Robert W. Morrison, State Warden
William F. Donovan, Immediate Past State Deputy

For information on the Knights of Columbus, call or write
Past State Deputy Richard F. Guerriero, Executive Secretary
470 Washington Street Suite #6
Norwood, MA 02062
781-551-0628
state.office@masskofc.org

The Missionary Society of St. James the Apostle

- Diocesan priests in the missions.
- Provide financial support for a missionary and his work.

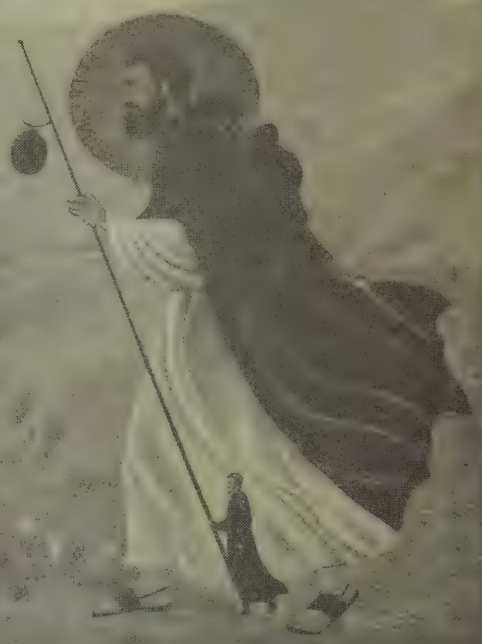

Contact us:
The Missionary Society of St. James the Apostle
24 Clark St. • Boston, MA • 02109
tel: 617-742-4715
fax: 617-723-7389
email: info@socstjames.com
web: www.socstjames.com

Get the Catholic perspective and be fully informed.

Each week **The Pilot** brings you news and analysis that you will not find anywhere else:

- ✝ Words of wisdom from Pope Benedict XVI
- ✝ Full local coverage of news and events throughout the archdiocese
- ✝ National and international Church-related news
- ✝ Analysis relating the teachings of the Church to current events
- ✝ Faith related articles by locally and nationally acclaimed authors
- ✝ Stories about the Faith & Good Works of the archdiocese

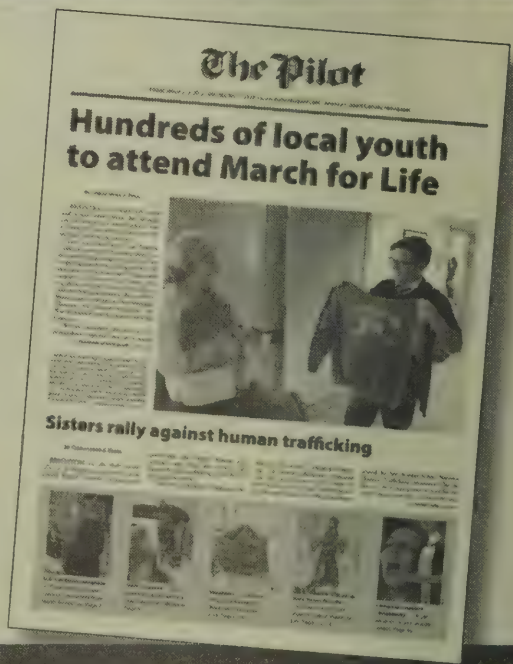
The Pilot
Hundreds of local youth to attend March for Life
Sisters rally against human trafficking

Advertising	News Desk	Subscriptions
617.779.3788	617.779.3782	617.779.3789

Technology That Answers Your Prayers...

Music for today's Catholic liturgy includes everything from classic to contemporary. Fortunately, today's technology allows us to meet these wide ranging needs better and at greater cost savings than ever before.

M. Steinert & Sons can provide you with everything from acoustic pianos from Steinway, Boston, and Essex; to state of the art contemporary keyboards and organs from Roland. You'll be amazed by the tone and versatility of these instruments and delighted by the price.

See what technology can do for your liturgy. Call Brendan Murphy, Institutional Director, for details on bringing fine music to your parish.

M. Steinert & Sons 1860 2010 150 YEARS

M. Steinert & Sons

The finest pianos in New England for 150 Years

800-944-2358

www.msteinert.com

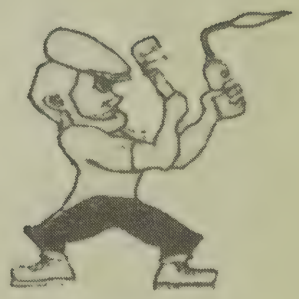
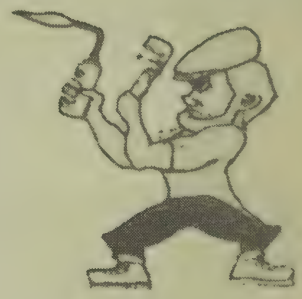

CUDDY BROTHERS
PLUMBING AND HEATING INC.

MASSACHUSETTS LICENSE # 15489 and # 11467

PLUMBING AND HEATING CONTRACTORS
GENERAL CONTRACTORS LICENSE #104951 and #104881

RESIDENTIAL • COMMERCIAL • INDUSTRIAL

617-828-1028

PROUD FAMILY RUN BUSINESS

cuddybrothers@yahoo.com

Save Your Parish 30% to 50% On Current Printing Costs!

PilotPrinting

Chances are you bring much of your printing to a chain office superstore or a private printing company for your parish or school (if you have one) printing needs. If so, valuable parishioner resources are being under utilized. Those resources can be better used at for other ministries.

Pilot Printing can help your parish and its ministries work more effectively by saving money. Same-day and next-day service available.

Some Of Our Services

NEW! Large Format Printing NEW!

Banners | Car Magnets | Yard Signs | Posters | Window Cling

Business & Parish Printing

Booklets	Door Hangers	Magnets	Posters
Bookmarks	Envelope	Newsletters	Presentation Folders
Business Cards	Flyers / Brochures	Notepads	Stickers
Calendars	Greeting Cards	Plastic Cards	Table Tent Cards
CD Covers	Letterhead	Postcards	

Flyers

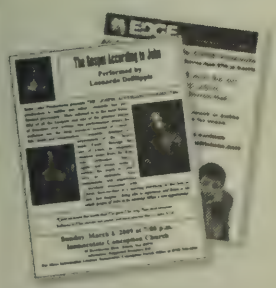

Brochures

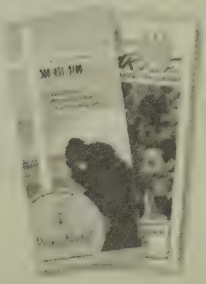

Prayer Cards

Business Cards

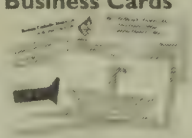

Booklets

Post Cards & Bookmarks

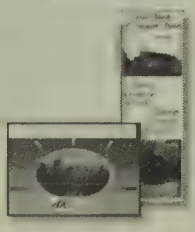

617-779-3777 • www.PilotPrinting.net

The Society for the Propagation of the Faith

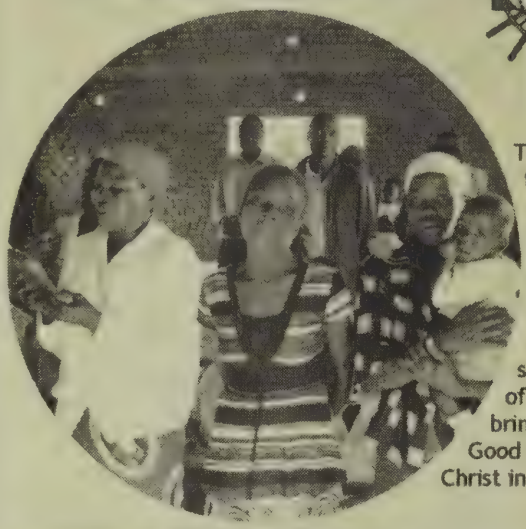

The Society for the Propagation of the Faith provides for the development of the Church where none exists. We serve the poorest of the poor, bringing them the Good News of Jesus Christ in word and deed.

HCA
Holy Childhood Association

With the motto of "Children Helping Children", HCA asks its members to pray and sacrifice so that all children may know how much Jesus loves them.

PONTIFICAL MISSION SOCIETIES IN THE ARCHDIOCESE OF BOSTON

The Society of St. Peter Apostle

Your gifts help seminaries and houses of Religious formation for men and women in the missions to say "Yes!" to God's call.

Missionary Union of Priests and Religious

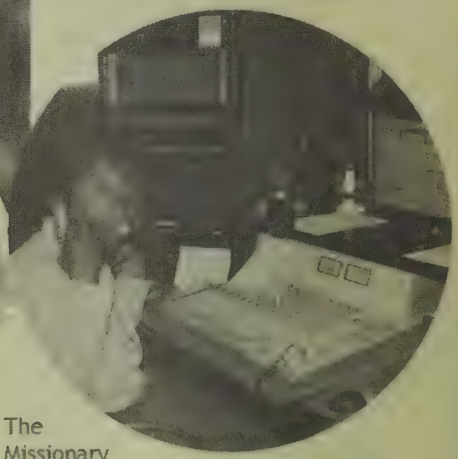

The Missionary Union encourages all Catholics to learn more about faith and pray for its' spread "to the ends of the earth." In the missions this is often done by radio.

Rev. Rodney J. Copp, J.C.L.
Archdiocesan Director

66 Brooks Drive, Braintree, MA 02184
TEL 617.542.1776 | FAX 617.542.1778

info@propfaithboston.org | www.propfaithboston.org

CATHOLIC PURCHASING SERVICES

Dedicated to saving time and money for religious institutions

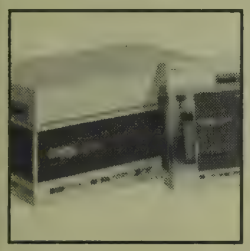
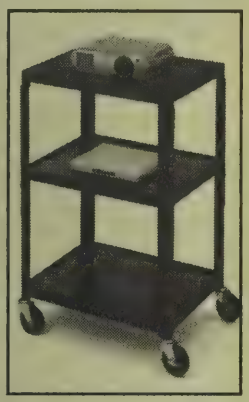

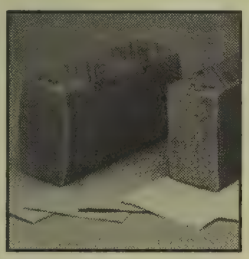
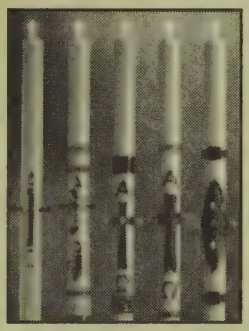

- **Technology**
- **Facilities**
- **Office**
- **Furniture**
- **Education**
- **Church**
- **Food Service**

Catholic Purchasing Services is a national nonprofit purchasing service of the Catholic Church. We help religious institutions save time and money on a wide variety of furniture, equipment, supplies, and services. We generate savings by consolidating the buying power of over 40,000 Catholic institutions throughout the United States and by negotiating with quality suppliers to obtain substantial volume discounts for religious institutions.

As a nonprofit organization, we are completely dedicated to helping you stretch your limited resources by reducing your shopping time and costs. Whatever the size of your organization, you will benefit from purchasing products and services through our discount programs. There are no fees to use our services.

Did you know that we can help with your building renovation and new construction projects?

We can provide complete services for furnishing and equipping any building project. We help you develop product specifications, then supply practically everything you need to furnish and equip your renovated space or new facility, all at a tremendous savings. For more information or a no-obligation quote, call us today.

Contact us first and save!

1-800-237-4125 **www.CatholicPurchasing.org**

PATRICK BAKER & SONS

54 Years of Personal Service

RELIGIOUS SUPPLIES AND CHURCH FURNISHINGS

Over 4500 Items In Stock
- Custom Wood Carvings
- Bronze Ware
- Vestments
- Church Supplies
- Cathedral Candles
- Tabernacles
- Custom Banners

1650 West Street
P.O. Box 1028
Southington, CT 06489
(860) 628-5566
Fax (860) 276-9436

Toll Free: 1-800-243-6385

COMEAU-BUTLER WINES

Division of Patrick Baker & Sons, Inc.

Pure California

Mont La Salle Altar Wines

Since 1882

Mont La Salle Altar Wines are the wines of choice for the Eucharistic Celebration. These wines outsell all other altar wines. The Clergy prefer Mont La Salle Altar Wines because of their consistent, sacred sacrificial quality.

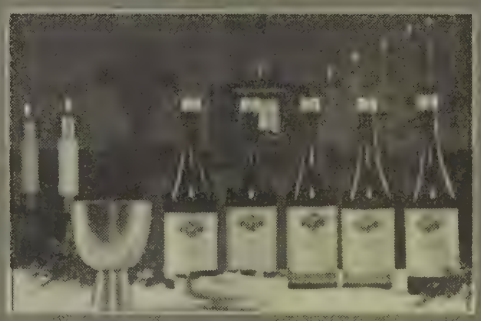

Exclusive Distributor for
New England States
Local Phone (860) 620-3029
Toll Free: 1-800-498-9669
Fax: (860) 620-1671
www.churchgoods.com

MONT LA SALLE ALTAR WINE

Joseph V. Tally, Inc.

Established 1879

Church Supplies & Consignment Center

1150 Pontiac Ave, Cranston, RI 02920 1-800-556-7272 OR PJ@tallys.com

New England's Oldest Family Owned Church Supply Business

Our 516 page Catalog is accessible from WWW.TALLYS.COM

- DEMETZ STATUARY, WOODCARVINGS & NATIVITY SETS
- SLABBINCK VESTMENTS AND ALTAR LINENS
- LARGE INVENTORY OF CANDLES FROM CATHEDRAL CANDLE COMPANY

SINCE 1897

Cathedral
CANDLE COMPANY
Over A Century of Devotion

Store Hours: Mon.- Fri. 9:00AM-5:00PM, Sat. 9:30AM-3:00PM

Liturgical Apostolate Center

Sister Disciples of the Divine Master

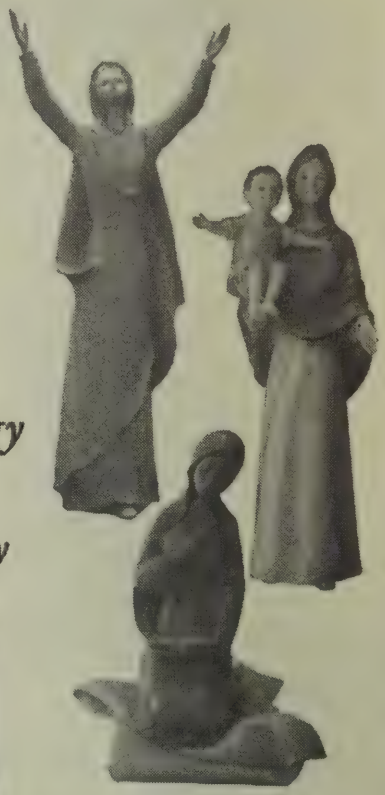

Celebrate the Liturgy with Dignity and Beauty

BOSTON

LITURGICAL APSOTOLATE CENTER
43 West Street Boston MA 02111
Tel: (617) 482-0978 Fax (617) 482-3779

Center Hours
Tuesday - Friday 10:00 a.m. - 5:00 p.m.
Saturday 10:00 a.m. - 4:00 p.m.

BRAINTREE

PASTORAL CENTER
Archdiocese of Boston
66 Brooks Drive Braintree MA 02184
(617) 779-4500

Eucharistic Adoration
Monday - Friday 12:30 p.m. - 3:00 p.m.

Gift Shop
Monday - Friday 10:00 a.m. - 3:00 p.m.

Campion Renewal Center

Society of Jesus

319 Concord Road, Weston, MA 02493-1398
Tel: 781-419-1337 • Fax: 781-894-5864
E-mail: acopponi@campioncenter.org
Web: www.campioncenter.org

Rev. James R. Mattaliano, SJ, Director
Rev. William Ibach, SJ, Assistant Director
Anne Copponi, Administrative Assistant

Available to priests, religious and laity for a variety of spiritual renewal programs and retreats including:
The Spiritual Exercises of St Ignatius Loyola (30 days)
Directed Retreats (8 and 5 days)
Weekend Directed Retreats • Guided Weekend Retreats • Days of Prayer/Reflection
18th and 19th Annotation Retreats and individual spiritual direction.

Capacity: 70 Single Rooms
Meeting Rooms: 10 (Capacity: 8-250)
Chapels: 2 (Capacity 14-250)
Prayer Rooms: 2
Dining Rooms: 2 (Capacity 50-100)
Group rentals: Daily, Evening, Weekends, and Weekly

18 miles west of Boston off Route 128/95 Accessible by Mass. Pike

Established 1975

GENESIS SPIRITUAL LIFE & CONFERENCE CENTER

Rest... Relax... Reflect... Renew...

MEETINGS & CONFERENCES
WEEKEND & PRIVATE RETREATS
SABBATICALS.

A Charming renovated 1889 Carriage House
19 acres of landscaped grounds and gardens
Friendly attentive staff
State-of-the-art audio & visual equipment
Delicious cuisine prepared daily on site
Overnight guest accommodations
Ample parking-Handicap Accessible

53 Mill Street, Westfield, MA
Email:genesis@genesiscenter.us
Tel: 413/562/3627
Website: genesiscenter.us

ST. JOSEPH RETREAT CENTER

connecting neighbor with neighbor & neighbor with God

Owned and operated by the Sisters of St. Joseph of Boston

A haven of peace and hospitality
- Providing a prayerful, quiet, exquisitely beautiful haven for rest and renewal
- Facilitating spiritual growth, relationship with God and all creation

Programs include:
- Mornings/Days/Weekends of Prayer
- Directed/Guided/Private Retreats • Spiritual Direction
- Hosted Groups • Spiritual Direction Training Program

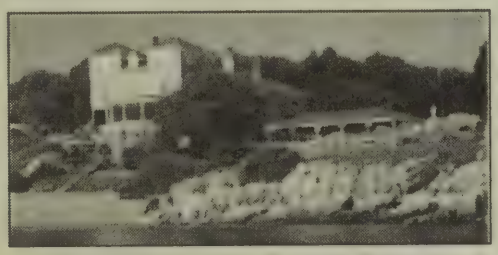

- Oceanfront location • Seaside labyrinth
- Sixteen private bedrooms most with an ocean view
- Private beach for meditative walks

339 Jerusalem Road, Cohasset, MA 02025
781-383-6024 www.csjretreatcenter.org

Eastern Point Retreat House

37 Niles Pond Road, Gloucester, MA 978-283-0013

A Ministry of the Society of Jesus

Spectacularly situated on the Atlantic Ocean, **Eastern Point** provides an ideal atmosphere for quiet, contemplation, and prayer. Based in Christian values and Ignatian spirituality, we welcome people of diverse backgrounds and traditions who are seeking God in their lives.

Directed & Guided Retreats (5 & 8 days)
Directed & Guided Weekends
30-day Spiritual Exercises of St. Ignatius Loyola

Information & Full Schedule: www.easternpoint.org

Our Lady of Fatima Shrine

Xaverian Missionaries

101 Summer Street
Holliston, MA 01746-5857
Phone: (508) 429-2144
Fax: (508) 429-4793
E-mail: francissignorelli@yahoo.com
WEB: www.xaviermissionaries.org

Rev. Joe Matteucig, sx, Superior
Rev. Francis Signorelli, sx, Director
Rev. Gerard Furlan, sx
Rev. Anthony B. Lalli, sx
Rev. Robert S. Maloney, sx
Rev. Adolph Menendez, sx
Rev. Rocco Puopolo, sx

Programs:
Year round Marian devotions;
Days and Evenings of Recollection for Youth,
Confirmation classes and Parish groups

Est. 1950

Briarwood Conference Center

Meetings • Seminars • Retreats

Serving educational, religious, and not for profit organizations.
On beautiful Little Bay, Bourne Massachusetts
Please call us for information or a brochure
(508) 759-3476

MIRAMAR RETREAT CENTER

Society of the Divine Word
121 Parks St., Box M
Duxbury, MA 02331-0614

TEL: 781-585-2460 FAX: 781-585-3770
E-mail: miramarma@aol.com
Web: miramarretreat.org

Retreats: preached, directed, guided and private for religious, clergy and laity.
Days and evenings of recollection for adults and youth; Weekend retreats;
Confirmation retreats; Pre Cana Programs.
Capacity: 60 overnight and 80 daytime.
Call for Retreat Brochure; Est. 1949

Walking with Jesus
Saint Basil Salvatorian Center
40TH ANNIVERSARY

Saint Basil Salvatorian Center

30 East Street, Methuen, MA 01844
Phone 978-683-2959
Website: www.saintbasils.org
Email: stbasilcenter@comcast.net

Father Martin Hyatt, bso Spiritual Director

Christian Bookstore
Hours: Tuesday through Saturday 9am-3pm

Ministries:
Cursillo and Teen Encounter (October through June)
Precana Programs
Monday 7:30pm Liturgy – Labor Day through June 30

Annual Christian Retreats
Christian Men – 3rd Weekend in March
Christian Women – 2nd Weekend in November

House available for Rentals to schools, parishes & communities
Accommodations (Lodging & Meals) for 90 people

2 Large Conference Rooms available to host day and weekend parish & school retreats, weddings, showers, & business conferences

La Salette Retreat Center

947 Park Street, Attleboro, MA 02703-5115
Tel.: 508-222-8530 ~ Fax: 508-236-9089
E-mail: office@lasaletteretreatcenter.com
Web site: www.lasaletteretreatcenter.com

PROGRAMS: Days, Evenings, Weekends
Retreats for Adults and/or Youths
(preached/directed, and private retreats).

Youth Retreats: Confirmation, Youth Groups and High School offerings.

The Center is available for use by non-profit, conferences, educational, religious programs, parishes, faculties, and youth programs.

Pastoral Counseling, Spiritual Direction and Grief Education is also offered.

Day programs accommodating up to 400

Capacity: 80 people / 45 total rooms.
Handicapped Accessible.

WI-FI Available in Every Room
Please call or write for a brochure

San Damiano
House of Prayer
Sisters of St. Francis of Assisi

333 Pawtucket St.
Lowell, MA 01854
TEL (978) 441-0988
WEB: www.sandamiano-houseofprayer.org
E-mail: lgosf@netzero.net

Linda Greenwood, OSF
Kenan (Kay) Rebholz, OSF

Retreatants are welcome for a few hours, a day, an overnight, or an extended period, with 8 to 30 day experiences available.

Day facilities accommodate groups of up to 15, with access to a full kitchen.

We Offer:

Spiritual Direction Ministries, Individual Direction and a two year Spiritual Direction Training Program, Spiritual Direction, Directed Retreats, Private Retreats, Guided Retreats, Hermitage Retreats and Spiritual Resources.

Facilities:
2 guest rooms, chapel, resource library, 2 kitchens

We have reserved a place for you.

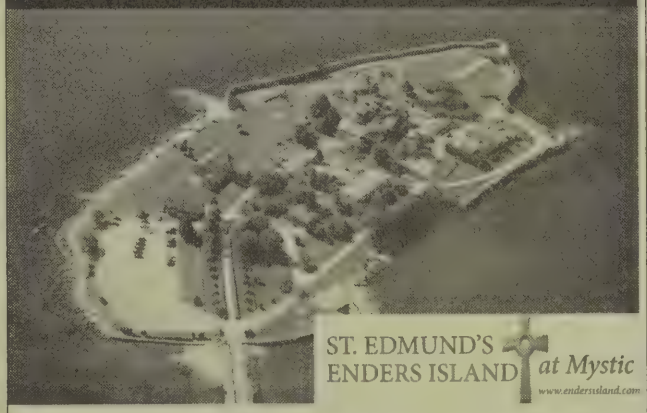

St. Michael's Institute of Sacred Art Learn the ancient techniques of Manuscript Illumination, Stained Glass, Mosaics, Calligraphy, Iconography and Gregorian Chant.
Island retreat programs include weekend retreats for couples, deacons, people in recovery and families.
Guided, directed and private retreats are offered year round.

We can also host your parish or organization's retreat or program.

St. Edmund's is 90 minutes by car and a world away from the city.

Reserve your place now.
www.endersisland.com 860 536-0565 Mystic, CT

Staffed by the Oblates of the Virgin Mary

65 Father Carney Drive
Milton, MA 02186
617-698-6785

Working towards a rebirth of spirituality in today's world.

GLASTONBURY ABBEY
ALL ARE WELCOME

A Community of Benedictine Monks in Hingham Massachusetts.
Join us here at the Abbey & find spiritual sustenance.

www.glastonburyabbey.org
781.749.2155 / 16 hull street, hingham ma

worship **bookstore** conference center **retreats**

Foyer of Charity

74 Hollett St.
Scituate, MA 02066-1499

TEL 781-545-1080

WEB: www.foyerofcharity.com

E-mail: info@foyerofcharity.com

Fr. Matthew Bradley, Director

Accommodations: 10 rooms
(double, twin, single) with private bath

Retreat types: Preached retreats
& hospitality for church groups

SISTERS OF NOTRE DAME DE NAMUR
NOTRE DAME SPIRITUALITY CENTER
30 Jeffreys Neck Road, Ipswich, MA 01938
978-356-3552 FAX 978-356-9759 ndmcips@aol.com
website: notredamesc.org

Notre Dame Spirituality Center is owned and sponsored by the Sisters of Notre Dame de Namur and is located in beautiful scenic Ipswich, Massachusetts on over 100 acres of land surrounded by nature's beauty. It is truly an oasis of peace, space, solitude and quiet.

The Center is largely a hosting facility for adult non-profits offering a wonderful setting for religious retreats. The magnificent main chapel will long be a wonderful memory for all who visit it.

All denominations are welcome.

The Center provides meals, single and double occupancy bedrooms, as well as small and large conference rooms.

The Spirituality of the Sisters of Notre Dame de Namur is characterized by the call to discover and to become the very goodness of God in our world.

Betania II

Spiritual Life & Marian Center

154 Summer Street, Medway, MA 02053
508-533-5377, www.betania2.org

The Spiritual Life and Marian Center houses meeting rooms, 600 seat Oratory, fully equipped commercial kitchen and spacious dining room. The Center has a beautiful Adoration Chapel open to the public 9am - 11pm Monday through Friday.

We are pleased to offer on-site lodging: House of St. Francis & St. Clare

The new facility, hidden in the quiet woods, has 72 double rooms each with a private bath, individual balcony and air conditioning.

MY FATHER'S HOUSE

39 N. Moodus Road, Moodus, Connecticut 06469
Dedicated in 1984 by Bishop Daniel Reilly
Director: Fr. Bill McCarthy, MSA
Assistant to Director: Mary Alice Rossini, NP

Retreats, Days of Recollection, Study Days, Christian Family Reunions, Teen Retreats, Marriage Retreats, Charismatic Retreats. For more information please consult our website: **www.myfathershouse.com** or call (860) 873-1906.

Espousal Retreat House and Conference Center

Directed by the Stigmatine Fathers and Brothers

554 Lexington Street, Waltham, MA 02452-3031
TEL: 781-209-3101
E-mail: espousaladmin@gmail.com
Web: www.espousal.org
Rev. Robert Masciocchi, CSS, Director
Santo Signa, General Manager

Programs:
Group Retreats, Meetings, and Days of Reflection, Marriage preparation, Conferences, Training Seminars, and Youth Programs.

Capacity:
Retreats (100); Meeting Rooms (5) 15-250; Chapel (1) 250; Dining Room (1) 150

Rentals:
Weekends, Weekly, Daily, Evening (Groups)

10 miles west of Boston, Off Routes 128, 95 and Mass. Pike

Established 1954

St. Thecla Retreat House

77 Dudley Road • Billerica, MA 01821

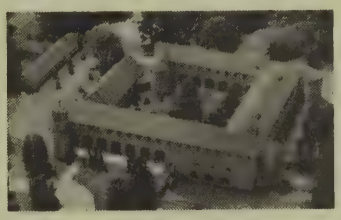

Nestled on 134 acres of wood-land beside the Concord River in Billerica, Massachusetts, St. Thecla Retreat House, owned by the Daughters of St. Paul, offers a prayerful atmosphere for groups seeking a place of rest and renewal. The spacious, cloister-style facility with courtyard has a fully-equipped kitchen, large conference room, 60 bedrooms, and a beautiful chapel.

Only available for groups with leaders. No staff on location. Must provide your own meals.

For more information call Sr. Patricia Maresca: 617-676-4409 or email pmaresca@paulinemedia.com

Franciscan Guest House

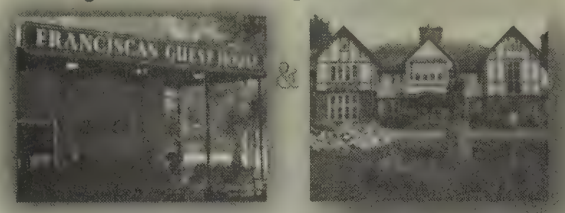

St Anthony's Monastery

Retreat Facilities in Kennebunk Beach Maine

- 70 guest rooms–most with private bath
- 4 conference rooms for groups 12 - 100
- Function hall (6000sq.ft.) with stage
- 47 acre estate with shrines & walking paths
- Monastery Gift shop open seasonally
- Beach & village a short stroll away.

Open year round to groups, large or small, as well as individuals for self guided retreats.

26 Beach Ave, Kennebunk Beach, ME 04043
207-967-4865 www.franciscanguesthouse.com

ST. SEBASTIAN'S SCHOOL

ACADEMIC RIGOR | SPIRITUAL DEPTH

1191 Greendale Avenue • Needham, MA 02492
781-449-5200 • www.stsebastiansschool.org

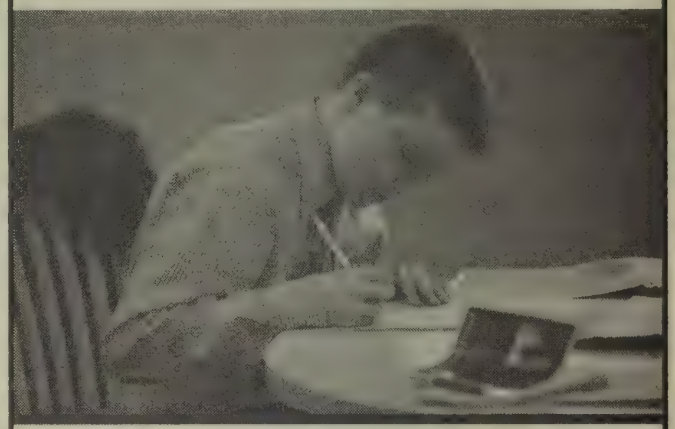

A Catholic Independent School Offering A Rigorous Academic Program In An Inclusive Environment

• 360 Boys in Grades 7-12 • Average class size of 11 students •
• Student/Faculty ratio of 7:1 • 21 Advanced Placement Courses •

St. Sebastian's offers an extensive athletic program which competes in the 16 member Independent School League

St. Sebastian's School admits students of any race, color, and national or ethnic origin

BC HIGH

The Jesuit High School of Boston

Since the time of St. Ignatius, Jesuit educators forged tomorrow's leaders by challenging growth in competence, conscience, and compassion. Boston College High School continues that tradition as Boston's independent, Jesuit school for young men grades 7 through 12.

For more than 145 years, BC High's distinguished instruction has produced young leaders exceptionally prepared for college. Last year, BC High students took more than 900 Advanced Placement exams and gained admission to the world's top universities. Extensive co-curricular and community service opportunities complement a rigorous classroom experience. BC High graduates possess the academic, spiritual, and personal skills necessary for a lifetime of achievement.

Learn more about the benefits of a BC High education by visiting www.bchigh.edu.

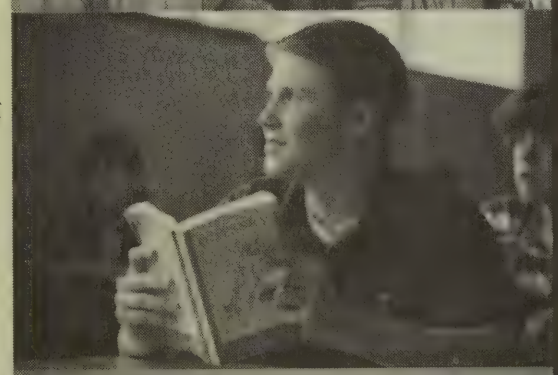

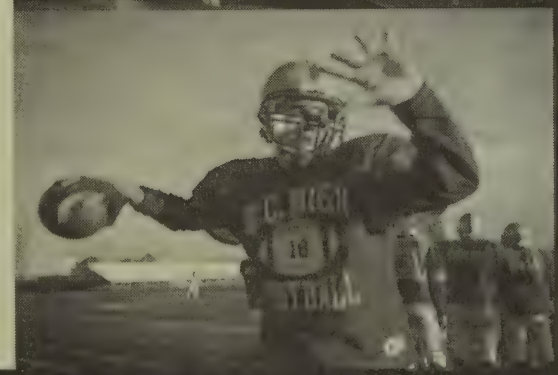

150 Morrissey Boulevard Boston, MA 02125 www.bchigh.edu 617.436.3900

Catholic Memorial School:

Leaders, achievers, and Christian Gentlemen.

Boston Roots, Global Reach:
43% of our students come from the city of Boston, 53% from the suburbs, and 4% are international. Student immersion programs have brought recent delegations of students to Europe, Asia, and South America.

Academic Rigor:
Recent College Placements include Amherst, Boston College, Boston University, Bowdoin, Brown, Columbia, Cornell, Georgetown, Harvard, New York University, U.S. Air Force Academy, U.S. Naval Academy, Notre Dame, Tufts, Wake Forest, Williams and Yale.

Spiritual formation & community involvement:
Students participate in peer ministry programs, class retreats, monthly Masses and a signature Senior Service Program.

Athletic Excellence:
Teams and individuals have earned recent state and conference titles in golf, basketball, soccer, hockey, wrestling and track and field.

Small Class Sizes:
An average class size of 19 ensures each student receives individual attention through his formative years.

Extracurriculars:
Since 2008, eleven students have earned state or national championships in speech and debate. Ninety-five percent of CM's 35 clubs and activities are coached by faculty.

Visit CatholicMemorial.org
to learn more.
Catholic Memorial School
235 Baker St.
West Roxbury, MA 02132

A new Catholic, co-educational High School for the 21st century student,

Saint Joseph's Preparatory High School educates young women and men to become humane, compassionate leaders and globally aware, responsive citizens.

The college preparatory curriculum comprises core courses in the fine arts, humanities, theology, and the sciences, along with physical education, which support development of the whole person. The school fosters excellence in science, technology, and mathematics, and in writing across the curriculum.

Saint Joseph's is distinguished by its global, multicultural perspective, its interdisciplinary approach to critical thinking, and its Catholic values and ethics.

SAINT JOSEPH
Preparatory High School

617 Cambridge Street | Brighton, MA 02134-2460
(617) 254-8383 | **www.SaintJosephPrep.org**

Sponsored by The Sisters of Saint Joseph of Boston

NEWTON COUNTRY DAY SCHOOL
OF THE SACRED HEART • GRADES 5-12

785 Centre Street, Newton, Massachusetts 02458
Phone: 617-244-4246 • www.newtoncountryday.org

EDUCATING WOMEN OF COURAGE AND CONFIDENCE SINCE 1880

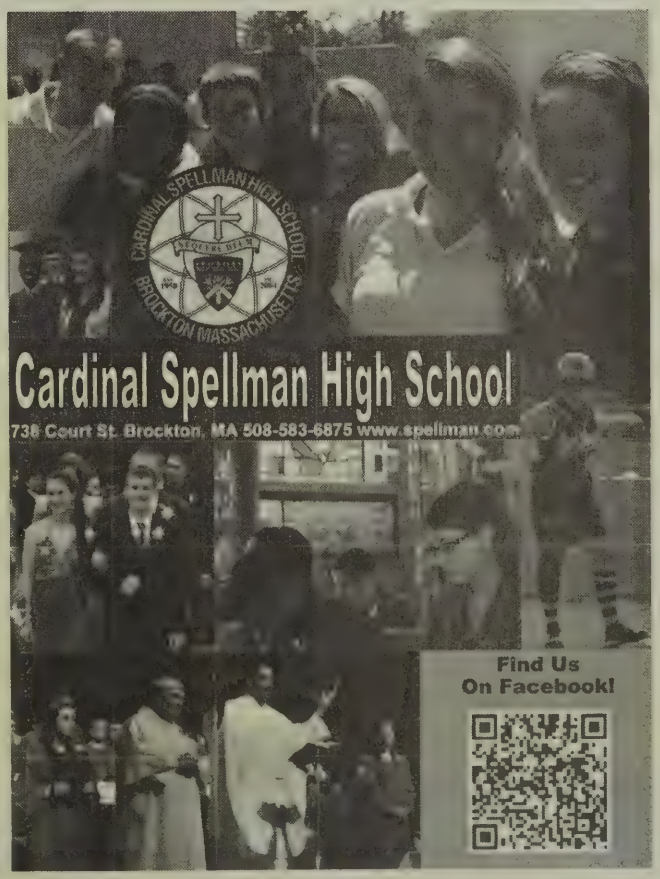

Cathedral High School
Serving Grades 7-12
www.cathedralhighschool.net

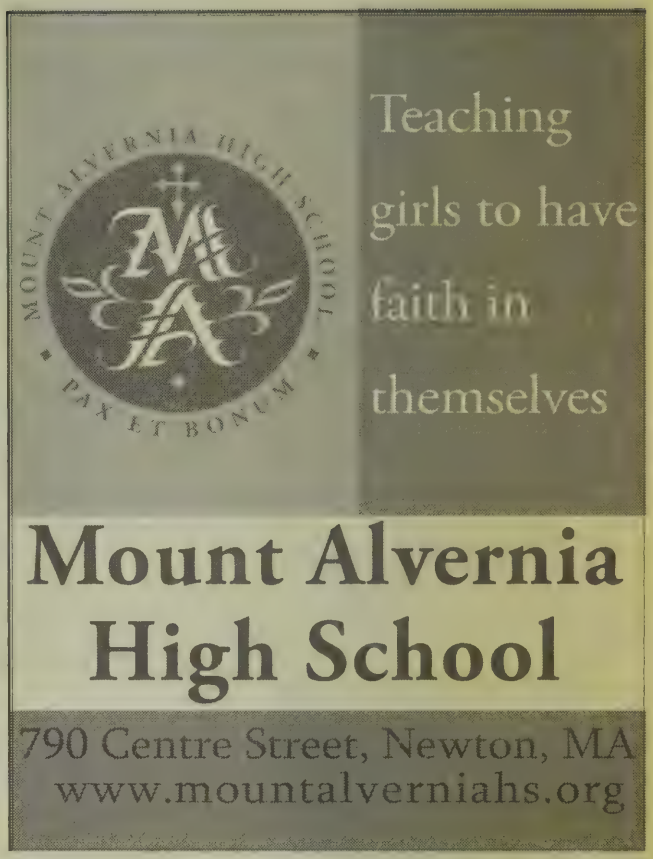
MOUNT ALVERNIA HIGH SCHOOL
PAX ET BONUM
Teaching girls to have faith in themselves
Mount Alvernia High School
790 Centre Street, Newton, MA
www.mountalverniahs.org

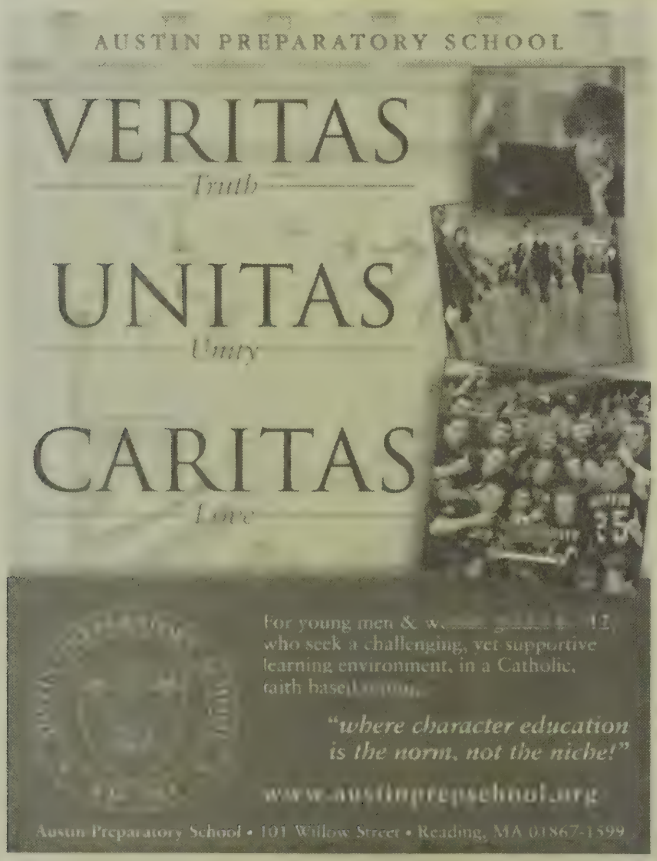
AUSTIN PREPARATORY SCHOOL
VERITAS
Truth
UNITAS
Unity
CARITAS
Love
"where character education is the norm, not the niche!"
www.austinprepschool.org
Austin Preparatory School • 101 Willow Street • Reading, MA 01867-1599

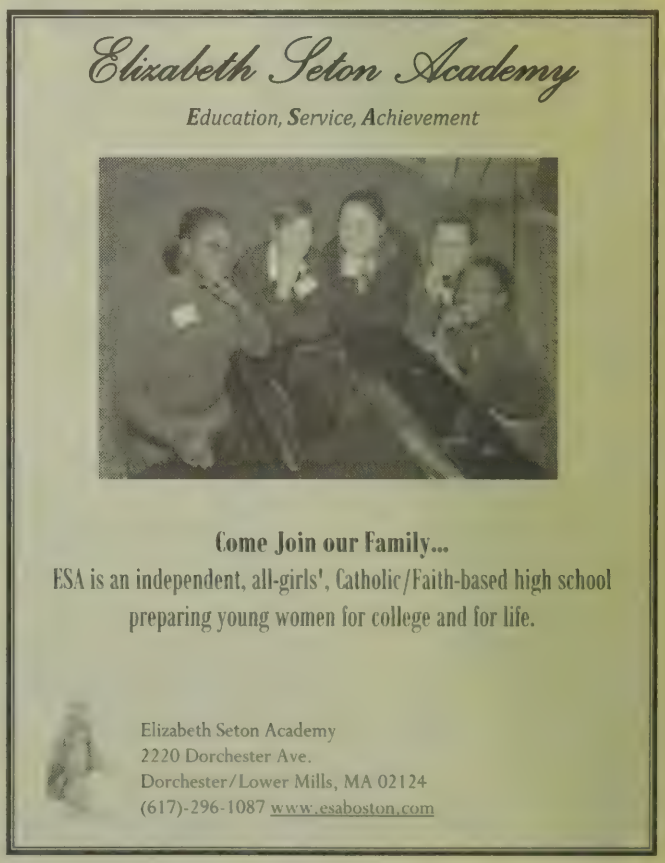
Elizabeth Seton Academy
Education, Service, Achievement
Come Join our Family...
ESA is an independent, all-girls', Catholic/Faith-based high school preparing young women for college and for life.
Elizabeth Seton Academy
2220 Dorchester Ave.
Dorchester/Lower Mills, MA 02124
(617)-296-1087 www.esaboston.com

TIERNEY SOUND AND VIDEO, LLC

"We install the best ...We service the rest"

Audio, Video and Telephone

Design—Install—Rent—Sell—Service

Audio and Video

- **Church Audio Re-enforcement to suit all needs**
- **Public Address/ Paging**
- **School Intercoms**
- **A/V Equipment Rentals**
- **DVR Camera Surveillance**
- **Flat Panel LCD and Plasma Screens**
- **Projector & Overhead Screens**
- **Power Point Presentations**
- **Door Entry Access**
- **Digital Video Recording**

Telephone

- **Complete sales, installation and service of telephone systems**
- **Voice Over Internet Protocol**
- **Structured cabling for voice, data and video**
- **Voicemail Systems**

Lease, lease to own and financing options available

Venues

- **Churches**
- **Education**
- **Hospitality**
- **Corporate**
- **Healthcare**
- **Commercial**
- **Entertainment**
- **Retail**

Call **Dermot O'Keeffe at Tierney Sound and Video at 781-944-7758** work, **617-697-4014** cell.
Your inquiry will receive a prompt and courteous response.

Let us help you ensure that you are receiving the most effective and efficient audio/visual and telephony services available today. Call today for a complimentary review and analysis.

Audio/Visual and Telephone Communications to meet all requirements.

Tierney Sound and Video
217 Woburn Street
Reading, MA 01867

Work : 781-944-7758
Fax : 781-942-4636
Cell : 617-697-4014

email: dermot@tierneysound.com

www.TIERNEYSOUND.com

Martino

Stained Glass Studio

Established in 1975 by Michael Martino. The core focus of Martino Stained Glass Studio is the restoration, design and new production of custom stained glass windows.

Originally, two windows

After, reconfiguration

A FEW CLIENT COMMENTS

Peter Silva, former Director of Facilities for the Archdiocese:... "Your professionalism has helped facilities to provide our parishes with quality workmanship and products. I am grateful for your assistance and friendship."

James M. Brown, Bs Mgr, St. Joseph, Medford
"Just a note ...to say thanks for the marvelous job you did in restoring the stained glass windows in St. Joseph's Church.
It was truly a formidable task but one which you handled with the utmost in enthusiasm, timeliness and efficiency.
You are truly a master of your trade and for that we are most grateful."

Pastor Schmidt, Patrick Parish, Stoneham
"Michael Martino is a true artist who takes great pride in his work and approaches his work in churches as something very sacred because he is privileged to contribute his gifts to increase the beauty of God's house. For Michael, his work in stained-glass is a vocation, not just an occupation. I could not be any more pleased with my working relationship with Michael Martino over the past five years."

SEVERAL OF OUR PROJECTS

St Joseph Parish
Medford
St Joseph Parish
Somerville
ST Julia Parish
Weston
St Linus Parish
Natick
St Patrick Parish
Boston
St Patrick Parish
Stoneham
St Zephrin Parish
Wayland

St Brendan Parish
Bellingham
Blessed Sacrament
Saugus
Immaculate Conception
Marlboro
Sacred Heart Parish
East Boston
Sacred Heart Parish
Waltham
St Ann Parish
Quincy
St Bridget Parish
Framingham
St George Parish
Framingham
St James Parish
Haverhill

542 Waverly St. Framingham, MA 01702
508-875-3870
Email: martinosgs@gmail.com
www.MartinoStainedGlass.com

New England Stained Glass

478 Old Post Road • P.O. Box 1095 • North Attleboro, MA 02761

We Specialize In...

- The Design And Fabrication Of New Stained Glass Windows
- Stained Glass Restoration, Preservation & Conservation
- Stained Glass Repairs
- Installation Of Protective Glazing
- Installation Of Double-Glazed Aluminum Frames And Ventilators
- Liturgical Stained Glass For Sale

References Available Upon Request

Phone: 508–699–6965 | Fax: 508–699–1767
Nesg478@yahoo.com
www.NewEnglandStainedGlass.com

Your ad here in the 2013 edition of the Boston Catholic Directory would be seen daily by the Catholic Agencies, parishes, institutions, offices and schools in the Archdiocese of Boston.

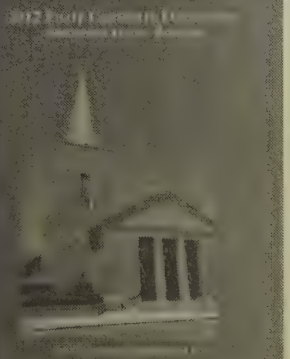

Be part of this important reference tool used by the decision makers you want to reach. Contact us for rates and information at 617-779-3788 or LRicardo@pilotcatholicnews.com

FOLAN

WATERPROOFING & CONSTRUCTION CO., INC.

Building Restoration & Masonry Contractors

WBE/SOMWBA
Certified

"A NAME YOU CAN TRUST"

Sealants & Waterproofing

Specializing in
Historical Restoration of
Churches, Schools &
Municipal Buildings
For Over **40** Years

• Facade Cleaning & Sealing • Epoxy Injection • Special Coatings

Tel: 508-238-6550 • Fax: 508-238-9425

795 Washington St., S. Easton, MA 02375

Noreen Folan - Vice President

ADVANCED

ADVANCED WINDOWS, INC.

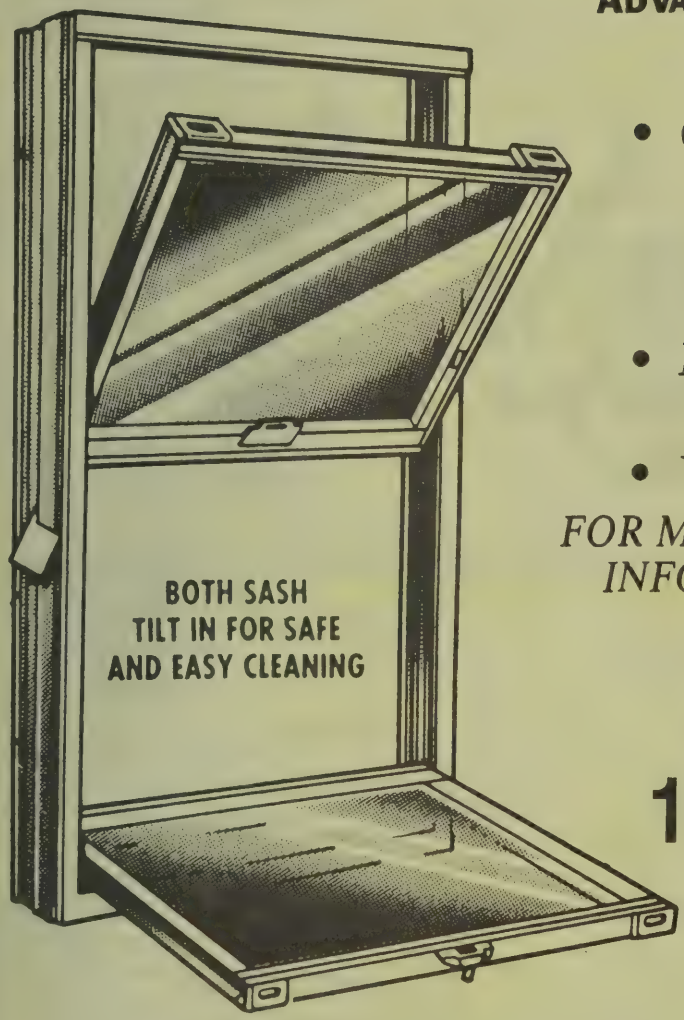

Specializing In:

- *Commercial Replacement Windows • Doors*
- *Roofing*
- *Vinyl Siding*

*FOR MORE INFORMATION **

CALL NOW

1-800-696-5678

ADVANCED

ADVANCED WINDOWS, INC.

507 Crescent Street, Rte. 27
Brockton, MA 02302
508-580-2605
Fax: 508-584-1411

* References Supplied Upon Request

awindowsinc@aol.com

Lloyd's

• CUSTOM CHURCH FURNISHINGS•

•FOR OVER 35 YEARS•

- DOORS & WINDOWS
- PEWS & ACCESSORIES
- STACKING CHAPEL CHAIRS
- PRIE DIEUX
- CHAIRS
- CANDLESTICKS
- SHRINES
- REPRODUCTIONS
- REPAIRS & REFURBISHING
- ALTARS
- VESTMENT CASES
- BAPTISMAL FONTS
- PULPITS
- LECTERNS
- KNEELER PADS
- TABERNACLES
- CROSSES
- UPHOLSTERY

LLOYD'S WOODWORKING, INC.

86 RIVER STREET

HUDSON, MASSACHUSETTS 01749

TEL. 978-562-9007

e-mail: mike@lloydswoodworking.comcastbuz.net FAX 978-562-9021

Alphabetical Buyers and Advertisers Guide

A		
Advanced Windows, Inc	800-696-5678	315
Ahern Painting Co.	781-665-5600	273
AMPM Facility Services	800-696-2676	282
Andrew Lane	800-451-2520	Back Cover
Anna Maria College	508-849-3360	270
Architectural Design Concepts	978-686-2112	Inside Front
Auburn Construction	781-857-1220	278
Austin Preparatory School	781-944-4900	310
B		
Beale's Quality Cleaning	800-320-0007	269
Betania II Spiritual Life and Marian Center	508-533-5377	305
Biostatix	603-264-2799	282
BlumSharpiro	781-982-1001	267
Boston College High School	617-436-3900	307
Briarwood	508-759-3476	302
C		
Campion Renewal Center	781-419-1337	301
Cardinal Spellman High School	508-583-6875	309
Cathedral High School	617-542-2325	310
Catholic Association of Foresters	800-282-2263	264
Catholic Memorial School	617-469-8000	308
Catholic Purchasing Services	800-237-4125	297
Catholic TV	617-923-0220	263
Changing Our World	617-897-8206	286
Community Counseling Services	888-553-9693	285
Cornerstone Fundraising	978-358-7038	287
Cuddy Brothers Plumbing and Heating	617-828-1028	294
Cushing Amusements	978-273-3858	261
E		
Eastern Point	978-283-0013	302
Elizabeth Seton Academy	617-296-1087	310
Emmanuel College	617-735-9715	271
Espousal Retreat House and Conference Center	781-209-3101	305
F		
Folan Waterproofing and Construction	508-238-6550	314
Foyer of Charity	781-545-1080	304
Franciscan Guest House	207-967-4865	306
Fraser Engineering	617-332-3700	290
G		
G.T. Reilly & Company	617-696-8900	266
Genesis Spiritual Life & Conference Center	413-562-3627	301
Glastonbury Abbey	781-749-2155	304
Good Catholic Life	617-779-3794	263
H		
Holy Rood Guild	866-383-7292	Inside Back Cover
J		
J. W. Graham	800-491-4889	275
K		
Kiley and Associates	781-942-0388	274
Knights of Columbus	781-551-0628	291

Alphabetical Buyers and Advertisers Guide

L		
La Salette Retreat Center	508-222-8530	303
Letter Concepts	800-525-4963	283
Liturgical Apostolate Center	617-482-0978	300
Lloyd's Woodworking	978-562-9007	316
M		
Marr Companies	617-269-7200	272
Martino Stained Glass Studio	508-875-3870	312
Mats and Matting	800-872-9700	263
Miramar Retreat Center	781-585-2460	302
Missionary Society of Saint James	617-742-4715	292
Mount Alvernia High School	617-969-2260	310
M. Steinert & Sons	800-944-2358	293
My Father's House	860-873-1906	305
N		
New England Stained Glass	508-699-6965	313
Newton Country Day School	617-244-4246	309
Notre Dame Spirituality Center	978-356-3552	304
O		
O'Connor & Drew P.C.	617-471-1120	265
O'Connor Contractors	617-354-9000	277
Our Lady Of Fatima Shrine	508-429-2144	302
P		
Parent, McLaughlin & Nangle	617-426-9440	266
Patrick Baker and Sons	800-243-6385	298
Patrick J. Kennedy and Sons	617-265-5535	289
Pilot Bulletins	866-772-7474	268
Pilot Printing	617-779-3777	295
Pilot, The	617-779-3789	292
Professional Roofing Contractors	978-744-6888	276
Propagation of the Faith, The	617-542-1776	296
R		
Richard R. Blaine & Associates	978-332-5100	288
Ruotolo Associates	201-568-3898	284
S		
Saint Basil Salvatorian Center	978-683-2959	303
San Damiano House of Prayer	978-441-0988	303
Santini	781-648-3900	278
Servicemaster	800-783-0552	280
Saint Agnes School of Arlington	781-643-9031	281
Saint Catherine of Genoa School	617-666-9116	281
Saint Edmunds Enders Island	860-536-0565	303
Saint Joseph Prepartory High School	617-254-8383	308
Saint Joseph Retreat Center	781-383-6024	301
Saint Joseph Retreat House	617-698-6785	304
Saint Sebastian's School	781-449-5200	306
Saint Thecla Retreat House	617-676-4409	305
T		
Tally's	800-556-7272	299
Thomas G. Gallagher Contractors	617-661-7000	279
Thomas More College	800-880-8308	270
Tierney Sound and Video	781-944-7758	311
U		
Ursuline Academy	781-326-6161	309
X		
Xaverian Brothers High School	781-326-6392	306

Accountants
BlumShapiro 781-982-1001 267
G.T. Reilly & Company 617-696-8900 266
O'Connor & Drew P.C. 617-471-1120 265
Parent, McLaughlin & Nangle 617-426-9440 266

Advertising
The Pilot 617-779-3788 292

Aerial Lifts
Marr Companies 617-269-7200 272

Air Conditioning
Fraser Engineering 617-332-3700 290
Patrick J. Kennedy and Sons 617-265-5535 289

Altar Linens
Holy Rood Guild 866-383-7292 Inside Back Cover
Liturgical Apostolate Center 617-482-0978 300
Patrick Baker and Sons 800-243-6385 298
Tally's 800-556-7272 299

Altar Server Apparel
Patrick Baker and Sons 800-243-6385 298

Altar Supplies
Andrew Lane 800-451-2520 Back Cover

Altar Wine
Andrew Lane 800-451-2520 Back Cover
Patrick Baker and Sons 800-243-6385 298

Appeal Services
Cornerstone Fundraising 978-358-7038 287
Letter Concepts 800-525-4963 283

Annuities and Trusts
The Propagation of the Faith 617-542-1776 296

Architects
Architectural Design Concepts 978-686-2112 Inside Front

Artwork Conservation
Ahern Painting Co. 781-665-5600 273

Audio Visual Equipment
Tierney Sound and Video 781-944-7758 311

Auditing Services
O'Connor & Drew P.C. 617-471-1120 265

Banners
Pilot Printing 617-779-3777 295

Bequests
Missionary Society of Saint James 617-742-4715 292
The Propagation of the Faith 617-542-1776 296

Bleachers
Marr Companies 617-269-7200 272

Boilers/Replacement
Cuddy Brothers Plumbing and Heating 617-828-1028 294
Fraser Engineering 617-332-3700 290

Booklet Printing
Pilot Printing 617-779-3777 295

Books
Liturgical Apostolate Center 617-482-0978 300
Tally's 800-556-7272 299

Broadcast
Catholic TV 617-923-0220 263
Good Catholic Life 617-779-3794 263

Building Contractors
Auburn Construction 781-857-1220 278
O'Connor Contractors 617-354-9000 277
Santini 781-648-3900 278

Building Restoration
Folan Waterproofing and Construction 508-238-6550 314

Business Cards
Pilot Printing 617-779-3777 295

Business Consultants
BlumShapiro 781-982-1001 267
G.T. Reilly & Company 617-696-8900 266
O'Connor & Drew P.C. 617-471-1120 265
Parent, McLaughlin & Nangle 617-426-9440 266

Business Valuations
O'Connor & Drew P.C. 617-471-1120 265

Camera Surveillance Systems
Tierney Sound and Video 781-944-7758 311

Candles
Andrew Lane 800-451-2520 Back Cover
Patrick Baker and Sons 800-243-6385 298
Tally's 800-556-7272 300

Candlesticks
Lloyd's Woodworking 978-562-9007 316

Capital Campaign Services
Changing Our World 617-897-8206 286
Cornerstone Fundraising 978-358-7038 287
Letter Concepts 800-525-4963 283
Richard R. Blaine & Associates 978-332-5100 288
Ruotolo Associates 201-568-3898 284

Cards
Liturgical Apostolate Center 617-482-0978 300

Carnivals
Cushing Amusements 978-658-3928 261

Carpentry
Kiley and Associates 781-942-0388 274

Carpet Cleaning/Repair/Carpeting
Mats and Matting 800-872-9700 263

Carving
Andrew Lane 800-451-2520 Back Cover

Carvings/Altars
Lloyd's Woodworking 978-562-9007 316

Catholic Men
Knights of Columbus 781-551-0628 291

Catholic Professionals
Catholic Association of Foresters 800-282-2263 264

Certified Public Accountant
BlumShapiro 781-982-1001 267
G.T. Reilly & Company 617-696-8900 266
O'Connor & Drew P.C. 617-471-1120 265
Parent, McLaughlin & Nangle 617-426-9440 266

Chairs
Andrew Lane 800-451-2520 Back Cover
Lloyd's Woodworking 978-562-9007 316

Charitable Gift Giving
The Propagation of the Faith 617-542-1776 296

Church Bulletins
Pilot Bulletins 866-772-7474 268

Church Decorating
J. W. Graham 800-491-4889 275

Church Design
Architectural Design Concepts 978-686-2112 Inside Front

Church Furniture
Andrew Lane 800-451-2520 Back Cover

Church Furniture Restoration
J. W. Graham 800-491-4889 275
Patrick Baker and Sons 800-243-6385 298

Church Painting
J. W. Graham 800-491-4889 275
Kiley and Associates 781-942-0388 274

Church Supplies
Tally's 800-556-7272 299

Clean Up Services
Servicemaster 800-783-0552 280

Cleaning Services
AMPM Facility Services 800-696-2676 282
Beale's Quality Cleaning 800-320-0007 269

Clergy Supplies/Apparel
Liturgical Apostolate Center 617-482-0978 300
Holy Rood Guild 866-383-7292 Inside Back Cover
Patrick Baker and Sons 800-243-6385 298

Colleges
Anna Maria College 508-849-3360 270
Emmanuel College 617-735-9715 271
Thomas More College 800-880-8308 270

College Preparatory Schools
Austin Prepartory School 781-944-4900 310
Boston College High School 617-436-3900 307
Cardinal Spellman High School 508-583-6875 309
Cathedral High School 617-542-2325 310
Catholic Memorial School 617-469-8000 308
Elizabeth Seton Academy 617-296-1087 310
Mount Alvernia High School 617-969-2260 310
Newton Country Day School 617-244-4246 309
St. Joseph Prepartory High School 617-254-8383 308
Saint Sebastian's School 781-449-5200 306
Ursuline Academy 781-326-6161 309
Xaverian Brothers High School 781-326-6392 306

Communication Engineers
Tierney Sound and Video 781-944-7758 311

Computer Processing
Letter Concepts 800-525-4963 283

Construction/Construction Consultants
Auburn Construction 781-857-1220 278
O'Connor Contractors 617-354-9000 277
Santini 781-648-3900 278

Contractors
Auburn Construction 781-857-1220 278
Fraser Engineering 617-332-3700 290
O'Connor Contractors 617-354-9000 277
Santini 781-648-3900 278
Thomas G. Gallagher Contractors 617-661-7000 279

Cooling Tower Systems
Fraser Engineering 617-332-3700 290

Copper Roofing
Professional Roofing Contractors 978-744-6888 276

Cranes
Marr Companies 617-269-7200 272

Crosses
Lloyd's Woodworking 978-562-9007 316

Custom Window Design/Restoration
Martino Stained Glass Studio 508-875-3870 312
New England Stained Glass 508-699-6965 313

Decorators
J. W. Graham 800-491-4889 275
Kiley and Associates 781-942-0388 274

Design and Planning
Architectural Design Concepts 978-686-2112 Inside Front
Auburn Construction 781-857-1220 278
O'Connor Contractors 617-354-9000 277
Santini 781-648-3900 278

Development/Development Consultants
Community Counseling Services 888-553-9693 285
Cornerstone Fundraising 978-358-7038 287
Letter Concepts 800-525-4963 283
Richard R. Blaine & Associates 978-332-5100 288
Ruotolo Associates 201-568-3898 284

Direct Mail /Direct Mail Fundraising
Letter Concepts 800-828-5101 283

Disaster Restoration
Servicemaster 800-783-0552 280

Door Entry Systems
Tierney Sound and Video 781-944-7758 311

Door Refinishing
Kiley and Associates 781-942-0388 274

Doors/Custom Doors
Advanced Windows 800-696-5678 315
Lloyd's Woodworking 978-562-9007 316

Electrical Contractors
Fraser Engineering 617-332-3700 290

Elementary Schools
Saint Agnes School of Arlington 781-643-9031 281
Saint Catherine of Genoa School 617-666-9116 281

Emergency Clean Up
Beale's Quality Cleaning 800-320-0007 269
Servicemaster 800-783-0552 280

Employee Benefits Program Design
G.T. Reilly & Company 617-696-8900 266
Parent, McLaughlin & Nangle 617-426-9440 266

Endowment
The Propagation of the Faith 617-542-1776 296

Engineering
Architectural Design Concepts 978-686-2112 Inside Front

Equipment Sales
Catholic Purchasing Services 800-237-4125 297

Estate Planning
O'Connor & Drew P.C. 617-471-1120 265

Façade Cleaning/Sealing
Folan Waterproofing and Construction 508-238-6550 314

Facility Services
AMPM Facility Services 800-696-2676 282
Beale's Quality Cleaning 800-320-0007 269
Biostatix 603-264-2799 282

Faux Finishes
Ahern Painting 781-665-5600 273
J. W. Graham 800-491-4889 275

Feasibility/Planning Studies
Changing Our World 617-897-8206 286
Richard R. Blaine & Associates 978-332-5100 288
Ruotolo Associates 201-568-3898 284

Financial Consultants/ Guardianship
BlumShapiro 781-982-1001 267
G.T. Reilly & Company 617-696-8900 266
O'Connor & Drew P.C. 617-471-1120 265
Parent, McLaughlin & Nangle 617-426-9440 266

Financial Planning/Statement Audits
G.T. Reilly & Company 617-696-8900 266

Fire Damage Clean Up
Servicemaster 800-783-0552 280

Fire Protection
Fraser Engineering 617-332-3700 290

First Communion Supplies
Liturgical Apostolate Center 617-482-0978 300

Floor Care
Biostatix 603-264-2799 282

Floor Restoration
AMPM Facility Services 800-696-2676 282

Flyers/Brochures
Pilot Printing 617-779-3777 295

Fraternal Benefit Society
Catholic Association of Foresters 800-282-2263 264

Fundraising/ Consultants
Changing Our World 617-897-8206 286
Community Counseling Services 888-553-9693 285
Cornerstone Fundraising 978-358-7038 287
Cushing Amusements 978-658-3928 261
Letter Concepts 800-525-4963 283
Richard R. Blaine & Associates 978-332-5100 288
Ruotolo Associates 201-568-3898 284

Games
Cushing Amusements 978-658-3928 261

General Contractors
Auburn Construction 781-857-1220 278
Cuddy Brothers Plumbing and Heating 617-828-1028 294
O'Connor Contractors 617-354-9000 277
Santini 781-648-3900 278

Gifts
Liturgical Apostolate Center 617-482-0978 300
The Propagation of the Faith 617-542-1776 296
Tally's 800-556-7272 299

Giving
The Propagation of the Faith 617-542-1776 296

Gold Leaf
Ahern Painting 781-665-5600 273
J. W. Graham 800-491-4889 275
Kiley and Associates 781-942-0388 274

Greeting Cards
Pilot Printing 617-779-3777 295

Group Purchasing
Catholic Purchasing Services 800-237-4125 297

Gutters
Advanced Windows 800-696-5678 315
Professional Roofing Contractors 978-744-6888 276

Gym Floor Refinishing
Mats and Matting 800-872-9700 263

Heating
Cuddy Brothers Plumbing and Heating 617-828-1028 294
Fraser Engineering 617-332-3700 290
Patrick J. Kennedy and Sons 617-265-5535 289

Historical Preservation
Ahern Painting 781-665-5600 273
O'Connor Contractors 617-354-9000 277
Folan Waterproofing and Construction 508-238-6550 314

Historical Windows
Advanced Windows 800-696-5678 315

Hoists
Marr Companies 617-269-7200 272

Hot Water Systems
Fraser Engineering 617-332-3700 291

Human Resources Consultants
G.T. Reilly & Company 617-696-8900 266

HVAC
Fraser Engineering 617-332-3700 290
Patrick J. Kennedy and Sons 617-265-5535 289

Incense
Holy Rood Guild 866-383-7292 Inside Back Cover

Information Technology Services
Parent, McLaughlin & Nangle 617-426-9440 266

Intercom Systems
Tierney Sound and Video 781-944-7758 311

Interior Design
Architectural Design Concepts 978-686-2112 Inside Front

Janitorial Service
AMPM Facility Services 800-696-2676 282
Beale's Quality Cleaning 800-320-0007 269

Keyboards
M. Steinert & Sons 800-944-2358 293

Kneelers
Lloyd's Woodworking 978-562-9007 316
Patrick Baker and Sons 800-243-6385 298

Knights
Knights of Columbus 781-551-0628 291

Letterhead
Pilot Printing 617-779-3777 295

Lightening Rods
Professional Roofing Contractors 978-744-6888 276

Liturgical Design/Furnishing Design
Architectural Design Concepts 978-686-2112 Inside Front

Maintenance Services
Thomas G. Gallagher Contractors 617-661-7000 279

Management Services Fundraising
Community Counseling Services 888-553-9693 285

Marble/Marble Tile
Andrew Lane 800-451-2520 Back Cover

Marbleizing
Ahern Painting 781-665-5600 273
J. W. Graham 800-491-4889 275
Kiley and Associates 781-942-0388 274

Marketing Consultant
Ruotolo Associates 800-786-8656 284

Masonry Contractors/Repairs
Folan Waterproofing and Construction 508-238-6550 314

Mats
Mats and Matting 800-872-9700 263

Mechanical Construction
Thomas G. Gallagher Contractors 617-661-7000 279

Mechanical Contractors
O'Connor Contractors 617-354-9000 277

Mechanical Systems
Fraser Engineering 617-332-3700 290

Missionary Society
Missionary Society of Saint James 617-742-4715 292
The Propagation of the Faith 617-542-1776 296

Mold Remidiation
Servicemaster 800-783-0552 280

Nativity Sets
Tally's 800-556-7272 299

Newsletters
Pilot Printing 617-779-3777 295

Newspaper
The Pilot 617-779-3789 292

Offertory Programs
Cornerstone Fundraising 978-358-7038 287

Online Advertising
The Pilot 617-779-3788 292

Online Fundraising
Changing Our World 617-939-1907 286

Operational Reviews
O'Connor & Drew P.C. 617-471-1120 265

Organs
M. Steinert & Sons 800-944-2358 293

Painting
Ahern Painting 781-665-5600 273
J. W. Graham 800-491-4889 275
Kiley and Associates 781-942-0388 274

Parish Communication/Evangelization
Pilot Bulletins 866-772-7474 268

Pew Refinishing/Restoration
Ahern Painting 781-665-5600 273
Lloyd's Woodworking 978-562-9007 316
Mats and Matting 800-872-9700 263

Photographic Services
Pilot Bulletins 866-772-7474 268

Pianos/Piano Lessons/Piano Repair
M. Steinert & Sons 800-944-2358 293

Planned Giving
Changing Our World, 617-897-8206 286
Community Counseling Services 888-553-9693 285
Richard R. Blaine & Associates 978-332-5100 288
Ruotolo Associates 201-568-3898 284
The Propagation of the Faith 617-542-1776 296

Planning Studies
Cornerstone Fundraising 978-358-7038 287

Plastering
J. W. Graham 800-491-4889 275
Kiley and Associates 781-942-0388 274

Pledge Recording/Remittance
Letter Concepts 800-525-4963 283

Plumbing
Cuddy Brothers Plumbing and Heating 617-828-1028 294
Fraser Engineering 617-332-3700 290
Patrick J. Kennedy and Sons 617-265-5535 290

Postcards/Posters
Pilot Printing 617-779-3777 295

Pre Construction Services
O'Connor Contractors 617-354-9000 277
Thomas G. Gallagher Contractors 617-661-7000 279

Pressure Cleaning
Kiley and Associates 781-942-0388 274

Printing
Pilot Printing 617-779-3777 295

Projectors/Screens
Tierney Sound and Video 781-944-7758 311

Public Relations
Richard R. Blaine & Associates 978-332-5100 288
Ruotolo Associates 800-786-8656 284

Purchasing
Catholic Purchasing Services 800-237-4125 297

Radio
Good Catholic Life 617-779-3794 263

Religious Articles
Andrew Lane 800-451-2520 Back Cover
Holy Rood Guild 866-383-7292 Inside Back Cover

Religious Articles contiued

Liturgical Apostolate Center	617-482-0978	300
Patrick Baker and Sons	800-243-6385	298
Tally's	800-556-7272	299

Retreats

Betania II Spiritual Life and Marian Center	508-533-5377	305
Briarwood	508-759-3476	302
Campion Renewal Center	781-419-1337	301
Eastern Point	978-283-0013	302
Espousal Retreat House and Conference Center	781-209-3101	305
Foyer of Charity	781-545-1080	304
Franciscan Guest House	207-967-4865	306
Genesis Spiritual Life & Conference Center	413-562-3627	301
Glastonbury Abbey	781-749-2155	303
La Salette Retreat Center	508-222-8530	303
Miramar Retreat Center	781-585-2460	302
My Father's House	860-873-1906	305
Notre Dame Spirituality Center	978-356-3552	304
Our Lady Of Fatima Shrine	508-429-2144	302
Saint Basil Salvatorian Center	978-683-2959	303
San Damiano House of Prayer	978-441-0988	303
Saint Edmunds Enders Island	860-536-0565	303
Saint Joseph Retreat Center	781-383-6024	301
Saint Joseph Retreat House	617-698-6785	304
Saint Thecla Retreat House	617-676-4409	305

Rigging

Marr Companies	617-269-7200	272

Roofing

Advanced Windows	800-696-5678	315
Professional Roofing Contractors	978-744-6888	276

Sacramental Wine

Andrew Lane	800-451-2520	Back Cover

Sanctuary Supplies

Andrew Lane	800-451-2520	Back Cover

Scaffolding

Marr Companies	617-269-7200	272

Schools

Austin Prepartory School	781-944-4900	310
Boston College High School	617-436-3900	307
Cardinal Spellman High School	508-583-6875	309
Cathedral High School	617-542-2325	310
Catholic Memorial School	617-469-8000	308
Elizabeth Seton Academy	617-296-1087	310
Mount Alvernia High School	617-969-2260	310
Newton Country Day School	617-244-4246	309
Saint Agnes School of Arlington	781-643-9031	281
Saint Catherine of Genoa School	617-666-9116	281
St. Joseph Prepartory High School	617-254-8383	308

Schools contiued

Saint Sebastian's School	781-449-5200	306
Ursuline Academy	781-326-6161	309
Xaverian Brothers High School	781-326-6392	306

Sealants

Folan Waterproofing and Construction	508-238-6550	314

Secondary Schools

Austin Prepartory School	781-944-4900	310
Boston College High School	617-436-3900	307
Cardinal Spellman High School	508-583-6875	309
Cathedral High School	617-542-2325	310
Catholic Memorial School	617-469-8000	308
Elizabeth Seton Academy	617-296-1087	310
Mount Alvernia High School	617-969-2260	310
Newton Country Day School	617-244-4246	309
St. Joseph Prepartory High School	617-254-8383	308
Saint Sebastian's School	781-449-5200	306
Ursuline Academy	781-326-6161	309
Xaverian Brothers High School	781-326-6392	306

Security Systems

Tierney Sound and Video	781-944-7758	311

Shoring and Forming

Marr Companies	617-269-7200	272

Siding

Advanced Windows	800-696-5678	315

Site Planning

Architectural Design Concepts	978-686-2112	Inside Front

Slate Roofing

Professional Roofing Contractors	978-744-6888	276

Smoke/Soot Damage Clean Up

Servicemaster	800-783-0552	280

Sound Equipment/ Technicians

Tierney Sound and Video	781-944-7758	311

Space Planning

Architectural Design Concepts	978-686-2112	Inside Front

Spiritual Direction

Campion Renewal Center	781-419-1337	302

Stained Glass/Stained Glass Design and Restoration

Martino Stained Glass Studio	508-875-3870	312
New England Stained Glass	508-699-6965	313

Staining and Refinishing/ Stair Treads

Mats and Matting	800-872-9700	263

Statuary
Liturgical Apostolate Center 617-482-0978 300
Patrick Baker and Sons 800-243-6385 298
Tally's 800-556-7272 299

Steel/Pre-cast erection
Marr Companies 617-269-7200 272

Stewardship Programs
Changing Our World 617-897-8206 286
Community Counseling Services 888-553-9693 285
Cornerstone Fundraising 978-358-7038 287
Letter Concepts 800-525-4963 283
Ruotolo Associates 201-568-3898 284

Stonework Cleaning/Polishing
Ahern Painting 781-665-5600 273

Storm Windows
Advanced Windows 800-696-5678 315

Strategic Consultants /Planning
BlumShapiro 781-982-1001 267
Changing Our World 617-897-8206 286
Community Counseling Services 888-553-9693 285
G.T. Reilly & Company 617-696-8900 266
Parent, McLaughlin & Nangle 617-426-9440 266
Richard R. Blaine & Associates 978-332-5100 288
Ruotolo Associates 201-568-3898 284

Tar and Gravel Roofing
Professional Roofing Contractors 978-744-6888 276

Tax Planning
BlumShapiro 781-982-1001 267
O'Connor & Drew P.C. 617-471-1120 265

Technology Advisory Services
G.T. Reilly & Company 617-696-8900 266

Telephone Systems
Tierney Sound and Video 781-944-7758 311

Televison
Catholic TV 617-923-0220 263

Tile Care
Biostatix 603-264-2799 282

Upholstery
Lloyd's Woodworking 978-562-9007 316

VCT/Rubber Floors
Mats and Matting 800-872-9700 263

Vessels
Holy Rood Guild 866-383-7292 Inside Back Cover

Vestments
Andrew Lane 800-451-2520 Back Cover
Holy Rood Guild 866-383-7292 Inside Back Cover
Liturgical Apostolate Center 617-482-0978 300
Tally's 800-556-7272 299

Vinyl Siding
Advanced Windows 800-696-5678 315

Voice and Data Cabling
Tierney Sound and Video 781-944-7758 311

Wallpaper Hanging
Ahern Painting 781-665-5600 273
J. W. Graham 800-491-4889 275

Water Damage Clean Up
Servicemaster 800-783-0552 280

Water Damage Repair
Ahern Painting 781-665-5600 273

Waterproofing
Folan Waterproofing and Construction 508-238-6550 314

Web Site Consultation
Pilot Bulletins 866-772-7474 268

Wills
Missionary Society of Saint James 617-742-4715 292
The Propagation of the Faith 617-542-1776 296

Window Washing
Beale's Quality Cleaning 800-320-0007 269

Windows
Advanced Windows 800-696-5678 315
Lloyd's Woodworking 978-562-9007 316

Wood Carvings
Andrew Lane 800-451-2520 Back Cover
Patrick Baker and Sons 800-243-6385 298
Tally's 800-556-7272 299

Wood Floor Repair
Mats and Matting 800-872-9700 263

Wood Refinishing
Kiley and Associates 781-942-0388 274

Woodwork
Lloyd's Woodworking 978-562-9007 316

Administration and Financial Services

Mr. James P. McDonough,
Secretary and Chancellor
66 Brooks Drive
Braintree MA 02184-3839
TEL 617-746-5670
FAX 617-779-4571
E-mail jpm@rcab.org

Benefits Administration
Carol Gustavson, Director
66 Brooks Drive
Braintree MA 02184-3839
TEL 617-746-5830
FAX 617-779-4571
E-mail Carol_Gustavson@rcab.org

Budget and Planning
Kevin Kiley, Director
66 Brooks Drive
Braintree MA 02184-3839
TEL 617-746-5776
FAX 617-779-4571
E-mail Kevin_Kiley@rcab.org

Cemeteries
Robert Visconti, Director
175 Broadway
Malden MA 02148-6097
TEL 781-322-6300
FAX 781-322-3801
E-mail Rvisconti@rcab.org
Web ccemetery.org

Finance and Operations
John Straub, Executive Director
66 Brooks Drive
Braintree MA 02184-3839
TEL 617-746-5656
FAX 617-779-4571
E-mail John_Straub@rcab.org

Finance
Maureen Creedon, Director
66 Brooks Drive
Braintree MA 02184-3839
TEL 617-746-5878
FAX 617-746-5762
E-mail Maureen_Creedon@rcab.org

Human Resources
Jim DiFrancesco, Director
66 Brooks Drive
Braintree MA 02184-3839
TEL 617-746-5829
FAX 617-779-4571
E-mail Jim_DiFrancesco@rcab.org

Information Technology
Steven McDevitt, Director
66 Brooks Drive
Braintree MA 02184-3839
TEL 617-746-5760
FAX 617-746-5938
E-mail Steven_McDevitt@rcab.org

Parish Financial Services
Denise McKinnon-Biernat, Director
66 Brooks Drive
Braintree MA 02184
TEL 617-746-5685
FAX 617-779-4510
E-mail Denise_McKinnon-Biernat@rcab.org

Real Estate and Property Services
Deborah Dillon, Director
66 Brooks Drive
Braintree MA 02184
TEL 617-746-5986
FAX 617-779-4510
E-mail Deborah_Dillon@rcab.org

Risk Management
Joseph McEnness, Director
66 Brooks Drive
Braintree MA 02184-3839
TEL 617-746-5740
FAX 617-779-4510
E-mail jmcenness@rcab.org

Boards, Committees and Commissions

Health Benefit Trust, Insurance and Pension Trusts, Caritas Christi Retirement Plan
Seán P. Cardinal O'Malley, OFM Cap.;
Rev. Msgr. Robert P. Deeley;
Rev. Joseph K. Raeke;
James P. McDonough
David Woonton;
Rev. Robert Kickham;
Very Rev. Bryan Parrish;
Mr. Michael Ryan;
Paul Sandman, Esquire;
Jane Walsh;
Jonathan Mellin

Massachusetts Catholic Self Insurance Group
President: James P. McDonough
Treasurer: John Straub
Joseph P. Welch
William LaBroad
Neil Buckley
John Riley
Clerk: Rev. Charles Higgins
Administrator:Joseph M. McEnness

Pastoral Building Committee
Chair: James P. McDonough
Members: Rev. David Couturier;
Very Rev. Thomas Foley;

Audit Committee
George Massaro, Chair
Msgr. William P. Fay
Paul Hanley, CPA
John H. McCarthy, CPA, Vice Chair
Mary L. Ryan

Compensation Committee
Paul W. Sandman, Esquire, Chair
Brian Concannon
John H. McCarthy, CPA, Vice Chair
Reverend Michael Drea
Reverend James Ronan
Mary L. Ryan
Leo Sullivan

Financial Services Committee
Kevin C. Phelan, Chair
Very Rev. Arthur M. Coyle
Robert Griffin
Edward Katersky
James J. Tarpey

Institutional Advancement Committee
John M. Connors, Jr., Chair
James Mooney, Jr.

Investment Committee
Robert J. Morrissey, Esquire, Chair
Charles Clough, Jr.
Gerald Curtis
Peter S. Lynch
James J. Mahoney
Thomas M. O'Neill
Thomas C. Stakem, Jr.

Legal Affairs Committee
Paul W. Sandman, Esquire, Chair
Hon. Paul C. Dawley
Mark Dunderdale, Esquire
Francis C. Morrissey, Esquire
Rev. Robert Oliver
Mary L. Ryan

Real Estate Committee
Robert M. Mahoney, Chair
James A. Canfield
Marci Griffith-Loeber
Frances X. Hogan, Esquire
William F. McCall, Jr.
Sean P. McGrath

Finance Council Steering Committee
John H. McCarthy, CPA, Chair
John M. Connors, Jr.
Robert M. Mahoney
George E. Massaro
Robert J. Morrissey, Esquire
Paul W. Sandman, Esquire

Airport Chaplaincy

Reverend Richard A. Uftring, Chaplain
Logan International Airport
Boston MA 02128-
TEL 617-567-2800
FAX
E-mail fatherrichard@massport.com
WEB bostoncatholic.org/LoganAirportChaplain.aspx

Assisted Living

Sancta Maria
Sister Mary Mark Pizzotti, DM, Administrator
799 Concord Avenue
Cambridge MA 02138-1077
TEL 617-868-2200
FAX 617-864-2801
Region Central

Youville House
Ms. Katherine Foley, Executive Director
1573 Cambridge Street
Cambridge MA 02138-4398
TEL 617-491-1234
FAX 617-491-8838
E-mail kfoley@youvillehouse.org
WEB youvillehouse.baWEB.com
Region Central

Carmel Terrace
Sister Mary Joseph Augustine, O. Carm
Administrator
933 Central Street
Framingham MA 01701-4892
TEL 508-788-8000
FAX 508-626-1603
E-mail admissionscarm@carmelterrace.org
WEB carmelterrace.org
Region West

Youville Place
Ms. Joanna R. Scianna, Executive Director
10 Pelham Road
Lexington MA 02421-8408
TEL 781-861-3535
FAX 781-852-4289
E-mail jscianna@youvilleplace.org
WEB youvilleplace.org
Region West

Office of Black Catholics

Ms. Lorna DesRoses
66 Brooks Drive
Braintree MA 02184-3839
TEL 617-746-5810
FAX 617-746-5614
WEB bostoncatholic.org/BlackCatholicMinistries.aspx
E-mail ldesroses@rcab.org

Ms. Linda Russo
TEL 617-746-5794
E-mail lrusso@rcab.org

Black Catholic Choir
Ms. Ruth Villard,
TEL 617-288-2252

African-American
Ms. Lorna DesRoses,
TEL 617-746-5810

Cape Verdean
Reverend Egidio Alves dos Santos,
TEL 617-445-7615

Congolese
Ms. Jacqueline Kalonji,
TEL 781-599-6662

Eritrean
Reverend Abayneh Gebremichael,
TEL 508-583-1121

Ethiopian
Reverend Abayneh Gebremichael,
TEL 508-583-1121

Ghanaian
Mr. Patrick Sossou,
TEL 617-323-6458

Haitian
Reverend Gabriel Michel,
TEL 617-298-0080

Kenyan
Reverend Michael Kumo,
TEL 978-459-0713

Nigerian
Reverend Anselm Nwagbara,
TEL 617-445-8915

Ugandan
Mr. Henry Ndawula,
TEL 781-935-0610

Boston Catholic Directory

Reverend Robert M. O'Grady
Managing Editor
66 Brooks Drive
Braintree MA 02184-3839
TEL 617-779-3790
FAX 617-779-4560
E-mail rmogrady@pilotcatholicnews.com

Campus Ministry

Reverend Richard F. Clancy, Director
66 Brooks Drive
Braintree MA 02184-3839

TEL 617-746-5856
FAX 617-782-0213
E-mail father_richard_clancy@rcab.org
WEB bostoncatholic.org/CollegeCampusMinistry.aspx

BOSTON

Boston University
211 Bay State Road
Boston MA 02215-0000
TEL 617-353-3632
FAX 617-358-2049
WEB bu.edu

Emerson College
Campus Minister Ms. Kristelle Angelli
120 Boylston Street
Boston MA 02116-0000
TEL 617-783-3924
E-mail volservice@aol.com

Emmanuel College
400 The Fenway
Boston MA 02115-0000
TEL 617-735-9780
FAX 617-735-9877
E-mail boyles@emmanuel.edu
WEB emmanuel.edu

Northeastern University
Campus Minister Brother Joseph Donovan, BH
68 Saint Stephen Street
Boston MA 02115-0000
TEL 617-373-8964
E-mail jj.donovan@neu.edu
WEB northeastern.edu

BABSON PARK

Babson College
Campus Minister Galvin Family Chapel
Babson Park MA 02457-0310
TEL 781-239-5623
WEB babson.edu

BRIDGEWATER

Bridgewater State College
Campus Minister Ms. Jennifer Sparrow
122 Park Avenue
Bridgewater MA 02324
TEL 508-531-1346
E-mail gatorfan@gmail.com
WEB bridgew.edu

CAMBRIDGE

Harvard University
Campus Minister Reverend Michael Drea
20 Arrow Street
Cambridge MA 02138-0000
TEL 617-868-6585
E-mail mdrea@stpaulparish.org
WEB harvard.edu

Massachusetts Institute of Technology
Campus Minister Reverend Richard F. Clancy
40 Massachusetts Avenue
Cambridge MA 02139-4312
TEL 617-253-2981
FAX 617-253-3260
E-mail frclancy@mit.edu

CHESTNUT HILL

Boston College
Director Reverend Tony Penna
McElroy 233
Chestnut Hill MA 02467-3805
TEL 617-552-3475
FAX 617-552-3473
E-mail ministry@bc.edu
WEB bc.edu

DORCHESTER

Laboure College
Campus Minister Reverend John J. Stagnaro
2120 Dorchester Avenue
Dorchester MA 02124-5698
TEL 617-296-8300
FAX 617-296-7947
E-mail jstagnaro@labourecollege.org
WEB labourecollege.org

University of Massachusetts-Boston
Campus Minister Ms. Jennifer Sparrow
Harbor Campus
Dorchester MA 02125-3393
TEL 617-287-5839
FAX 617-287-5815
E-mail gatorfan@gmail.com
WEB umb.edu

FRAMINGHAM

Framingham State College
Campus Minister Ms. Hai Ok Hwang
100 State Street
Framingham MA 01701-9101
TEL 508-626-4610
FAX 508-626-4939
E-mail hhwang.@frc.mass.edu
WEB frc.mass.edu

LOWELL

University of Massachusetts-Lowell
Campus Minister Ms. Bernadine Kensinger
Box 360
Lowell MA 01853-0360
TEL 978-934-5032
E-mail bernadine_kensinger@uml.edu
WEB uml.edu

MEDFORD

Tufts University
Campus Minister Ms. Lynn Cooper
Three The Green
Medford MA 02155-5300
TEL 781-391-7272
FAX 617-571-5269
E-mail lynn.cooper@tufts.edu
WEB tufts.ed

MILTON

Curry College
Spiritual Life Coordinator Curry College
Milton MA 02186-0000
TEL 617-333-2289
FAX 617-333-2014
WEB curry.edu

NORTH ANDOVER

Merrimack College
Campus Minister Sister Mary Ellen Dow, SND
Grace J. Palmisano Center
North Andover MA 01845-0000
TEL 978-837-5450
FAX 978-837-5004
E-mail maryellendow@merrimack.edu
WEB merrimack.edu

SALEM

Salem State College
Campus Minister Reverend Gerard McKeon, SJ
Interfaith Office
352 Lafayette Street
Salem MA 01970-0000
TEL 978-542-6074

WALTHAM

Bentley College
Campus Minister Reverend Claude Grenache, AA
175 Forest Street
Waltham MA 02452-4705
TEL 781-891-2754
FAX 781-891-2839
E-mail cgrenache@bentley.edu
WEB bentley.edu

Brandeis University
Campus Minister Reverend Walter H. Cuenin
Mail Stop 205
Waltham MA 02454-9110
TEL 781-736-3574
FAX 781-736-3577
E-mail whcuenin@hotmail.com

WELLESLEY

Wellesley College
Campus Minister Sister Nancy Corcoran, CSJ
Chaplaincy Center
Wellesley MA 02481-0000
TEL 781-283-2688
FAX
E-mail ncorcora@wellesley.edu
WEB wellesley.edu

WESTON

Regis College
Campus Minister
Sister Rosemary Mulvihill, RSM
235 Wellesley Street
Weston MA 02493-1571
TEL 781-768-7063
FAX 781-768-8339
E-mail rosemary.mulvihill@regiscollege.edu
WEB regiscollege.edu

Catholic Charitable Bureau of the Archdiocese of Boston, Inc.

Seán Patrick Cardinal O'Malley,
OFM Cap., Archbishop of Boston
Ms. Deborah Kincade Rambo, President
51 Sleeper Street
Boston MA 02110
TEL 617-482-5440
FAX 617-451-0337
Email info@ccab.org
WEB www.ccab.org

Community Service Centers and Divisions
Greater Boston Catholic Charities
Haitian Multi-Service Center
Labouré Center
Merrimack Valley Catholic Charities
Catholic Charities North
Catholic Charities South
Child Care Division
Refugee and Immigration Services Division

CATHOLIC CHARITIES SENIOR MANAGEMENT

Rev. Phillip B. Earley, Esq., General Counsel
Jennifer Mendelsohn, Chief Financial Officer
Larry Mayes, Vice President for Programs
Kenneth P. Binder, Vice President of Development
Kathrine Hastings, Director of Development
Carol Reilly, Director of Human Resources
David Walsh, Chief Information Officer
Barry Veronesi, Controller
Daniel Dormer,
Director of Real Estate and Facilities
Mary Ann Anthony,
Director of Child Care Division
Virginia A. Doocy, Director of Catholic Charities North and Merrimack Valley
Marjean A. Perhot,
Director of Refugee and Immigration Services
David L. Phillips,
Director of Catholic Charities South
Sr. Maryadele Robinson,
Director of Labouré Center
Vivian Soper,
Director of Catholic Charities Greater Boston

GREATER BOSTON CATHOLIC CHARITIES

Vivian Soper, Director
Beth Chambers
Director of Community Services

Services: *Basic Needs Emergency Services, Sunset Point Camp, Youth Empowerment, Family Stabilization, Foster Grandparents, Friendly Visitor and Elderly Outreach, Healthy Families, Housing and Transitional Living, Adoption Search*

185 Columbia Road
Dorchester MA 02121
TEL 617-506-6600
FAX 617-282-3483

Catholic Charities at the Cathedral
Monsignor Reynolds Way
Boston, MA 02118
TEL 617-350-5026

Greater Boston Catholic Charities at Somerville
270 Washington Street
Somerville MA 02143
TEL 617-625-1920
FAX 617-629-2246

Teen Center at Saint Peter's
278 Bowdoin Street
Dorchester MA 02122
TEL 617-282-3614
FAX 617-282-3483

Sunset Point Camp
2 10th Street
Hull MA 02045
TEL 781-925-0710
FAX 781-925-3840

El Centro Adult Education and ESOL
19 St. Joseph Street
Jamaica Plain, MA 02130
TEL: (617) 522-4040

Saint Ambrose Family Shelter
TEL 617-288-7675
FAX 617-288-7037

Brigid's Crossing
TEL 978-454-0081
FAX 978-454-0210

Seton Manor
TEL 617-277-7133
FAX 617-964-4353

Genesis II
TEL 617-332-9905
FAX 617-964-4354

Nazareth Residence for Mothers and Children
TEL 617-541-0100
FAX 617-541-8781

Saint Patrick's Shelter for Homeless Women
TEL 617-628-3015
FAX 617-629-2246

Labouré Center
Sister Maryadele Robinson, Director
275 West Broadway
South Boston MA 02127
TEL 617-268-9670
FAX 617-268-3088

Services: *Basic Needs Emergency Services, T.E.A.M., Youth Tutoring Youth, Family Intervention, Visiting Nurse Services, Nurse Assistant/Home Health Aide Training, Pre/Post Adoption Search*

Metro Boston

Haitian Multi-Service Center
Vivian Soper, Interim Director
Services: *Basic Needs Emergency Services, Outpatient Counseling, Sante Manman se Sante Petie, Adult Education ESOL Classes, Health and Human Services Management Certificate Program, Elder Drop in Center, Haitian Earthquake relief*

185 Columbia Road
Dorchester MA 02121
TEL 617-506-6600
FAX 617-474-1009

Merrimack Valley Catholic Charities

Virginia Doocey, Director

Services: *Basic Needs Emergency Services, Food Pantries, Outpatient Counseling, Education Center, Grandparents as Parents, Parent Aide Program, Mommy and Me Program, Healthy Families*

Merrimack Valley Catholic Charities at Lowell
70 Lawrence Street
Lowell, MA 01852
TEL 978-452-1421
FAX 978-454-9968

Merrimack Valley Catholic Charities at Lawrence
50 Cross Street
Lawrence, MA 01841
TEL 978-685-5930
FAX 978-685-0329

Open Hand Food Pantry
16 Ashland Avenue
Haverhill, MA 01830
TEL 978-372-2828

Lowell Food Pantry
70 Lawrence Street
Lowell, MA 01852
TEL 978-454-9946

Haverhill Area Healthy Families
191 Merrimack Street
Haverhill, MA 01830
TEL 978-521-6265

Catholic Charities North

Virginia Doocey, Director

Services: *Basic Needs Emergency Services, Mental Health Counseling, Education Center, The Asian Center, Office Works, Companions to the Aging, Fathers Support Services, Young Parents Program, Parent Aide Program, Healthy Families North Shore, Boyz for Peace*

Catholic Charities North at Lynn
55 Lynn Shore Drive
Lynn, MA 01902
TEL 781-593-2312
FAX 781-581-3270

Catholic Charities North at Salem
280 Washington Street
Salem, MA 01970
TEL 978-740-6923
FAX 978-745-1863

Catholic Charities North at Gloucester
60 Prospect Street
Gloucester, MA 01930
TEL 978-283-3055

Healthy Families North Shore
55 Lynn Shore Drive
Lynn, MA 01902
TEL 781-593-4515
FAX 781-593-4615

Asian Center
55 Lynn Shore Drive
Lynn, MA 01902
TEL 781-593-2312

Family Counseling and Guidance Center
152 Sylvan Street
Danvers, MA 01923
TEL 978-774-6820
FAX 978-777-4242

Catholic Charities South
David Phillips, Director

Services: *Basic Need Emergency Services/Food Pantry, Nursing Assistant/ Home Health Aide Training, English for Speakers of Other Languages, Elder Outreach, PALS, Parent Support Program/Youth Mentoring*

169 Court Street
Brockton, MA 02302
TEL 508-597-0815
FAX 508-580-0837

Thrifty Pilgrim Thrift Shop
36 Cordage Park Circle
Plymouth, MA 02360
TEL 508-746-6133

Refugee and Immigration Services
Marjean Perhot, Director

Services: *Refugee Resettlement, Refugee Employment Services, Community Interpreter Services, Immigration Legal Services*

275 West Broadway
South Boston, MA 02210
TEL 617-464-8100
FAX 617-464-8151

Child Care

Child Care Division Office
Mary Ann Anthony, Director
c/o Nazareth
19 Saint Joseph Street
Jamaica Plain, MA 02130
TEL 617-524-9595
FAX 617-832-7448

Child Care Sites

Lynn Child Care
Janet MacDougall, Director
Beverly Prifti, Family Child Care Director
Jody Comer, Assistant Director

37 North Federal Street
Lynn, MA 01905
TEL 781-598-2759
FAX 781-581-9740

Peabody Child Care
Charles Johnson, Director
Beverly Prifti, Family Child Care Director
Nadine Lada, Preschool Program Director
Ralph LaMonda, School- Age Director

13 Pulaski Street
Peabody, MA 01960
TEL 978-532-6860
FAX 978-531-7429

Cambridge/Somerville/Malden
Richard Murphy, Director
Sharon Richardson-O'Connell, Director

187 Central Street
Somerville, MA 02145
TEL 617-623-8555
FAX 617-623-5014

North Cambridge Children's Center
Cindy Green, Director
21C Walden Square Road
Cambridge, MA 02140
TEL 617-876-0503
FAX 617-487-6464

Malden Early Education and Learning Program
Malden High Teen Parent Child Care
Diana Makhlouf, Director
Ginny Cohan, Assistant Director
77 Salem Street
Malden, MA 02148
TEL 781-397-6055
FAX 781-397-1559

Laboure Child Care Center
Peggy Kelly, Director
Kim Murray, Assistant Director
275 West Broadway
Boston, MA 02127
TEL 617-464-8500
FAX 617-269-1386

Yawkey Konbit-Kreyol Center for Early Education and Care
Sister Esther Garcia, Director
185 Columbia Raod
Dorchester, MA 02121
TEL 617-506-6900

Nazareth Child Care Center
Pam Penton- Director of Child Care Services
19 Saint Joseph Street
Jamaica Plain, MA 02130
TEL 617-522-4040
FAX 617-983-0406

Catholic Media

Mr. Scot Landry, Secretary
66 Brooks Drive
Braintree, MA 02184-3839
TEL 617-779-3751
FAX 617-779-3799
E-mail slandry@rcab.org
WEB
BostonCatholic.org/CatholicMedia.aspx

CatholicTV Network
Reverend Robert Reed, President
34 Chestnut Street
Watertown, MA 02471-9196
TEL 617-923-0220
FAX 617-923-3490
E-mail reed@CatholicTV.org
WEB CatholicTV.com

Mr. Jay Fadden,
Exec. VP & General Manager
34 Chestnut Street
Watertown, MA 02471-9196
TEL 617-923-0220
FAX 617-923-3490
E-mail jfadden@CatholicTV.org

Pilot Bulletins
Mr. Paul Blanchette, Director
66 Brooks Drive
Braintree, MA 02184-3839
TEL 617-779-3771
FAX 617-224-0866
E-mail pblanchette@PilotBulletins.net
WEB PilotBulletins.net

Pilot Catholic Directory

Reverend Robert M. O'Grady
Managing Editor
66 Brooks Drive
Braintree, MA 02184-3839
TEL 617-779-3790
FAX 617-779-4560
E-mail rmogrady@PilotCatholicNews.com
WEB BostonCatholicDirectory.com

Pilot Media Group

Mr. Antonio Enrique, President
66 Brooks Drive
Braintree, MA 02184-3839
TEL 617-779-3781
FAX 617-779-4562
E-mail aenrique@PilotCatholicNews.com
WEB PilotCatholicNews.com

Mr. Larry Ricardo, Advertising Manager
66 Brooks Drive
Braintree, MA 02184-3839
TEL 617-779-3788
FAX 617-779-4560
E-mail lricardo@PilotCatholicNews.com
WEB PilotCatholicNews.com

Ms. Marilyn Collins, Business & Circulation Coordinator
66 Brooks Drive
Braintree, MA 02184-3839
TEL 617-779-3789
FAX 617-779-4560
E-mail mcollins@PilotCatholicNews.com

Pilot New Media

Mr. Domenico Bettinelli, Creative Director
66 Brooks Drive
Braintree, MA 02184-3839
TEL 617-779-3754
FAX 617-779-3799
E-mail dbett@PilotNewMedia.com
WEB PilotNewMedia.com

Mr. George Martell, Producer
66 Brooks Drive
Braintree, MA 02184-3839
TEL 617-779-3753
FAX 617-779-3799
E-mail gmartell@PilotNewMedia.com
WEB PilotNewMedia.com

Ms. Anastacia Morabito, Webmaster
66 Brooks Drive
Braintree, MA 02184-3839
TEL 617-779-3756
FAX 617-779-4560
E-mail amorabito@rcab.org
WEB BostonCatholic.org

Pilot Printing

Mr. Mike Strong, Associate Director
66 Brooks Drive
Braintree, MA 02184-3839
TEL 617-779-3774
FAX 617-224-0866
E-mail mstrong@PilotBulletins.net
WEB PilotPrinting.net

Radio Apostolate

Mr. Scot Landry
66 Brooks Drive
Braintree, MA 02184-3839
TEL 617-779-3751
FAX 617-779-3799
E-mail slandry@rcab.org
WEB CatholicTV.com

Reverend Robert Reed
34 Chestnut Street
Watertown, MA 02471-9196
TEL 617-923-0220
FAX 617.923.3490
E-mail reed@CatholicTV.org

The Pilot
Mr. Antonio Enrique, Editor
66 Brooks Drive
Braintree, MA 02184-3839
TEL 617-779-3781
FAX 617-779-4562
E-mail aenrique@PilotCatholicNews.com
WEB PilotCatholicNews.com

Mr. Greg Tracy, Managing Editor
66 Brooks Drive
Braintree, MA 02184-3839
TEL 617-779-3782
FAX 617-779-4562
E-mail gtracy@PilotCatholicNews.com
WEB PilotCatholicNews.com

Catholic Schools Office

Doctor Mary Grassa O'Neill,
Secretary of Education and Superintendent of Schools
66 Brooks Drive
Braintree MA 02184-3839
TEL 617-779-3601
TEL 617-779-3604
FAX 617-746-5702
WEB catholicschoolsboston.org

Executive Assistant to the Secretary for Education /Superintendent
Mrs. Robin Mobley
E-mail rmobley@rcab.org

Area Superintendent
Mr. Chris Flieger
E-mail cflieger@rcab.org

Area Superintendent
Mr. Brendan Kennealey
E-mail brendan_kennealey@rcab.org

Area Superintendent
Ms. Sheila Kukstis
E-mail sheila_ kukstis@rcab.org

Associate Superintendent for Academic Excellence
Mr. William McKersie
E-mail william_mckersie@rcab.org

Associate Superintendent for Administration/Finance
Mr. James Walsh
E-mail Walsh_j@rcab.org

Financial Analyst
Ms. jennifer Smith Flieger
E-mail jennifer_smith@rcab.org

Operations Assistant
Ms. Christina Sorgi
E-mail christina_sorgi@rcab.org

Operations Assistant
Mr. Sean Murphy
E-mail sean_murphy@rcab.org

Catholic Television

Reverend Robert P. Reed, Director
Mr. Jay Fadden, Executive VP and General Manager
Box 9196
34 Chestnut Street
Watertown MA 02471-9196
TEL 617-923-0220
FAX 617-923-3490
E-mail reed@catholictv.org
E-mail jfadden@catholictv.org
WEB Catholictv.com

Archdiocesan Cemeteries

The Catholic Cemetery Association of the Archdiocese of Boston, Inc.

Mr. Robert Visconti, Executive Director
175 Broadway
Malden MA 02148-6097
TEL 888-919-7926
TEL 781-322-6300
FAX 781-322-3801
WEB ccemetery.org

Boston

Saint Francis de Sales
313 Bunker Hill Street
Boston MA 02129-1826
Pastoral Region Central

Andover

Sacred Heart
Corbett Road
Andover MA 01810-
Pastoral Region Merrimack

Arlington

Saint Paul
30 Broadway
Arlington MA 02179-5523
Pastoral Region North

Beverly

Saint Mary
106 Brimbal Avenue
Beverly MA 01915-1936
Pastoral Region North

Cambridge

North Cambridge Catholic
244 Rindge Avenue
Cambridge MA 02140-2526
Pastoral Region Central

Framingham

Saint George
177 Cherry Street
Framingham MA 01706-
Pastoral Region West

Gloucester

Calvary
151 Eastern Ave
Gloucester MA 01930-
Pastoral Region North

Oak Hill
55 Poplar Street
Gloucester MA 01930-
Pastoral Region North

Haverhill

Saint James
360 Primrose Street
Haverhill MA 01830-3198
Pastoral Region Merrimack

Saint Joseph
892 Hilldale Avenue
Haverhill MA 01830-
Pastoral Region Merrimack

Saint Patrick
395 North Broadway
Haverhill MA 01830-
Pastoral Region Merrimack

Lynn

Saint Jean
134 Broadway
Lynn MA 01904-1868
Pastoral Region North

Saint Joseph
134 Broadway
Lynn MA 01904-1868
Pastoral Region North

Saint Mary
190 Lynnfield Street
Lynn MA 01904-
Pastoral Region North

Malden

Holy Cross
175 Broadway
Malden MA 02148-6097
Pastoral Region North

Saint Mary
304 Fellsway East
Malden MA 02148-
Pastoral Region North

Marblehead

Star of the Sea
140 Lafayette Street
Marblehead MA 01947-
Pastoral Region North

Marlborough

Immaculate Conception
Beach Street
Marlborough MA 01752-
Pastoral Region West

Saint Mary
Beach Street
Marlborough MA 01752-
Pastoral Region West

Salem

Saint Mary
226 North Street
Salem MA 01970-1645
Pastoral Region North

Stoneham

Saint Patrick
120 Elm Street
Stoneham MA 02180-
Pastoral Region North

Waltham

Calvary
250 High Street
Waltham MA 02154-5914
Pastoral Region West

Watertown

Catholic Mount Auburn
64 Cottage Street
Watertown MA 02472-1516
Pastoral Region West

Saint Patrick
Belmont Street
Watertown MA 02472-
Pastoral Region West

Winchester

Calvary
686 Washington Street
Winchester MA 01890-
Pastoral Region North

PARISH CEMETERIES

Boston

Saint Augustine
225 Dorchester Avenue
Boston MA 02127-
TEL 617-268-1230
Parish Saint Monica and Saint Augustine Parish
Region: Central

Abington

Saint Patrick
455 Plymouth Street
Abington MA 02351-
TEL 781-982-8974
Parish Saint Bridget Parish
Region: South

Amesbury

Saint Joseph
6 Allen's Court
Amesbury MA 01913-
TEL 978-388-0330
Parish Holy Family Parish
Region: Merrimack

Avon

Saint Michael
87 North Main Street
Avon MA 02322-
TEL 508-586-7210
Parish Saint Michael Parish
Region: South

Ayer

Saint Mary
31 Shirley Street
Ayer MA 01432-
TEL 978-772-2414
Parish Saint Mary Parish
Region: Merrimack

Bridgewater

Saint Thomas Aquinas
103 Center Street
Bridgewater MA 02324-
TEL 508-697-9528
Parish Saint Thomas Aquinas Parish
Region: South

Brockton

Calvary
331 Main Street
Brockton MA 02301-
TEL 508-586-4840
Parish Saint Patrick Parish
Region: South

Saint Patrick
331 Main Street
Brockton MA 02301-
TEL 508-586-4840
Parish Saint Patrick Parish
Region: South

Canton

Saint Mary
700 Washington Street
Canton MA 02021-
TEL 781-828-0090
Parish Saint John the Evangelist
Region: South

Concord

Saint Bernard
70 Monument Square
Concord MA 01742-
TEL 978-369-7442
Parish Holy Family Parish
Region: West

Danvers

Annunciation
24 Conant Street
Danvers MA 01935-
TEL 978-774-0340
Parish Saint Mary of the Annunciation Parish
Region: West

Saint Mary
24 Conant Street
Danvers MA 01935-
TEL 978-774-0340
Parish Saint Mary of the Annunciation Parish
Region: West

Dedham

Saint Mary
420 High Street
Dedham MA 02026-
TEL 781-326-0550
Parish Saint Mary Parish
Region: West

Foxborough

Saint Mary
58 Carpenter Street
Foxborough MA 02035-
TEL 508-543-7726
Parish Saint Mary Parish
Region: West

Framingham

Saint Stephen
221 Concord Street
Framingham MA 01702-
TEL 508-875-4788
Parish Saint Stephen Parish
Region: West

Saint Tarcisius
Winthrop Street
Framingham MA 01702-
TEL 508-875-8623
Parish Saint Tarcisius Parish
Region: West

Franklin

Saint Mary
Beaver Street
Franklin MA 02038-
TEL 508-528-6826
Parish Saint Mary Parish
Region: West

Hingham

Saint Paul
147 North Street
Hingham MA 02043-
TEL 781-749-0587
Parish Saint Paul Parish
Region: South

Holliston

Saint Mary
Washington Street
Holliston MA 01746-
TEL 508-429-4427
Parish Saint Mary Parish
Region: West

Hopkinton

Saint John the Evangelist
20 Church Street
Hopkinton MA 01748-
TEL 508-435-3313
Parish Saint John the Evangelist
Region: West

Kingston

Saint Joseph
Elm Street
Kingston MA 02364-
TEL 781-585-6679
Parish Saint Joseph Parish
Region: South

Lawrence

Saint Mary
29 Barker Street
Lawrence MA 01841-
TEL 978-682-8181
Parish Our Lady of Good Counsel
Region: Merrimack

Lowell

Holy Trinity
140 Boston Road
Lowell MA 01852-
TEL 978-452-2564
Parish Holy Trinity Parish
Region: Merrimack

Saint Mary
384 Stevens Street
Lowell MA 01851-
TEL 978-458-8464
Parish Saint Margaret Parish
Region: Merrimack

Saint Patrick
384 Stevens Street
Lowell MA 01851-
TEL 978-458-8464
Parish Saint Margaret Parish
Region: Merrimack

Maynard

Saint Bridget
One Percival Street
Maynard MA 01754-
TEL 978-897-2171
Parish Saint Bridget Parish
Region: West

Middleborough

Saint Mary
Wood Street
Middleborough MA 02346-
TEL 508-947-0444
Parish Sacred Heart Parish
Region: South

Needham

Saint Mary
270 Elliot Street
Newton MA 02462-
TEL 781-235-1841
Parish Mary Immaculate of Lourdes
Region: West

Newburyport

Saint Mary
Green Street
Newburyport MA 01950-
TEL 978-462-2724
Parish Immaculate Conception
Region: Merrimack

North Andover

Holy Sepulchre
114 South Broadway
Lawrence MA 01843-
TEL 978-683-9416
Parish Saint Patrick Parish
Region: Merrimack

Pepperell

Saint Joseph
Jersey Street
Pepperell MA 01463-
TEL 978-433-9725
Parish Saint Joseph Parish
Region: Merrimack

PLYMOUTH
Saint Joseph
86 Court Street
Plymouth MA 02360-
TEL 508-746-0663
Parish Saint Peter Parish
Region: South

QUINCY
Saint Mary
95 Crescent Street
Quincy MA 02169-
TEL 617-773-0120
Parish Saint Mary Parish
Region: South

RANDOLPH
Saint Mary
211 North Main Street
Randolph MA 02368-
TEL 781-961-9323
Parish Saint Mary Parish
Region: South

ROCKLAND
Holy Family
403 Union Street
Rockland MA 02370-
TEL 781-878-2306
Parish Holy Family Parish
Region: South

SHIRLEY
Saint Anthony of Padua
12 Phoenix Street
Shirley MA 01464-
TEL 978-425-4588
Parish Saint Anthony of Padua
Region: Merrimack

STOUGHTON
Holy Sepulchre
Central Street
Stoughton MA 02072-
TEL 781-344-2073
Parish Immaculate Conception
Region: South

WALPOLE
Saint Francis
Diamond Street
Walpole MA 02081-
TEL 508-668-4700
Parish Blessed Sacrament Parish
Region: West

WAYLAND
Saint Zepherin
99 Main Street
Wayland MA 01778-
TEL 508-653-8013
Parish Saint Zepherin Parish
Region: West

WESTFORD
Saint Catherine of Alexandria
107 North Main Street
Westford MA 01886-
TEL 978-692-6353
Parish Saint Catherine of Alexandria
Region: Merrimack

WEYMOUTH
Saint Francis Xavier
234 Pleasant Street
Weymouth MA 02190-
TEL 781-337-3144
Parish Saint Francis Xavier Parish
Region: South

Whitman

Saint James
School Street
Whitman MA 02382-
TEL 781-447-4421
Parish Holy Ghost Parish
Region: South

PRIVATE CEMETERIES

Boston

Mount Benedict Cemetery
409 Corey Street
West Roxbury MA 02132-
TEL 617-323-8389
Owner Boston Catholic Cemetery Association
Region: Central

Mount Calvary Cemetery
366 Cummins Highway
Roslindale MA 02131-
TEL 617-325-0883
Owner Boston Catholic Cemetery Association
Region: Central

New Calvary Cemetery
800 Harvard Street
Mattapan MA 02126-
TEL 617-296-2339
Owner Boston Catholic Cemetery Association
Region: Central

Saint Joseph Cemetery
990 Lagrange Street
West Roxbury MA 02132-
TEL 617-327-1010
Owner Holyhood Cemetery Association
Region: Central

Saint Mary Cemetery
Bernard Street
Dorchester MA 02124-
TEL 617-325-6830
Owner Boston Catholic Cemetery Association
Region: Central

Saint Michael Cemetery
500 Canterbury Street
Forest Hills MA 02131-
TEL 617-524-1036
Owner Saint Michael Cemetery Association
Region: Central

Brookline

Holyhood Cemetery
Heath Street
Brookline MA 02467-
TEL 617-327-1010
Owner Holyhood Cemetery Association
Region: Central

Chelmsford

Saint Joseph Cemetery
96 Riverneck Road
Chelmsford MA 01824-2941
TEL 978-458-4851
Owner Saint Joseph Cemetery, Inc.
Region: Merrimack

Charismatic Renewal

Mr. Vincent Cerasuolo, Director/Liaison
30 Pond Street
Waltham MA 02451-4514
TEL 781-891-3592
FAX 781-874-9467
E-mail staff@crsboston.org

Chrism

Ms. Celia Sirois, Coordinator
236 Pleasant Street
Weymouth MA 02190-2507
TEL 781-331-5194
FAX 781-337-3225

Clergy Services Group

66 Brooks Drive
Braintree MA 02184-3839
WEB bostoncatholic.org/ClergyPersonnel.aspx

Clergy Personnel

Reverend Michael B. Medas, Director
TEL 617-746-5866
FAX 617-746-5614
E-mail FatherMichael_Medas@rcab.org

Deacon Patrick E. Guerrini, Assistant Director
TEL 617-746-5658
FAX 617-746-5498
E-mail Deacon_Patrick_Guerrini@rcab.org

Pastoral Care of Clergy

Very Reverend Edwin D. Condon, Vicar
TEL 617-746-5601
FAX 617-779-4570
E-mail edwinduxb@aol.com

Pastoral Care of Priests and Clergy Fund

Very Reverend Thomas S. Foley, Director
TEL 617-746-5928
FAX 617-779-4576
E-mail ReverendThomas_Foley@rcab.org

Priests' Recovery Program

Reverend Brian M. Clary, Director
5 Linden Place
Brookline MA 02445-7311
TEL 617-473-0444
FAX 617-734-3001
E-mail Frbrian2002@yahoo.com

Senior Priests

60 William Cardinal O'Connell Way
Boston MA 02114-2729
TEL 617-723-3976
FAX 617-523-0092

Clergy Personnel Board

Ex Officio
Msgr. Robert P. Deeley
Very Rev. Thomas S. Foley
Rev. Michael B. Medas

Designated
Rev. Msgr. Dennis F. Sheehan
Rev. John E MacInnis

Elected
Block I: Rev. Msgr. Peter V. Conley
Block: II. Rev. Msgr. George F. Carlson
Block III: Rev. George P. Evans
Block IV: Very Rev. Kevin M. Sepe
Block V: Rev. James M. Mahoney
Block VI: Rev. George C. Hines

Colleges and Universities

Boston College
University, Society of Jesus
Reverend William P. Leahy, SJ, President
140 Commonwealth Avenue
Newton MA 02467-3934
TEL 617-552-8000
FAX 617-552-8828
E-mail w.leahy@bc.edu
WEB bc.edu

Emmanuel College
College, Sisters of Notre Dame
Sister Janet Eisner, SND, President
400 The Fenway
Boston MA 02115-5798
TEL 617-735-9825
FAX 617-735-9808
E-mail president@emmanuel.edu
WEB emmanuel.edu

Laboure College
College, Caritas Christi
Joseph McNabb, PhD, President
2120 Dorchester Avenue
Boston MA 02124-5698
TEL 617-296-8300
FAX 617-296-7947
E-mail admit@laboure.edu
WEB laboure.edu

Marian Court College
College, Sisters of Mercy
Ghazi Darkazalli, President
35 Little's Point Road
Swampscott MA 001907-2896
TEL 781-595-6768
FAX 781-595-3560
E-mail gdarkazalli@mariancourt.edu
WEB mariancourt.edu

Merrimack College
College, Augustinians
Ronald Champagne, President
315 Turnpike Street
North Andover MA 01845-5800
TEL 978-837-5110
FAX 978-837-5040
E-mail ronald.champagne@merrimack.edu
WEB merrimack.edu

Regis College
College, Sisters of Saint Joseph of Boston
Mary Jane England, MD, President
235 Wellesley Street
Weston MA 02493-1571
TEL 781-768-7120
FAX 781-768-7016
E-mail england@regiscollege.edu
WEB regiscollege.edu

Communications and Public Affairs

Mr. Terrence C. Donilon
Secretary
66 Brooks Drive
Braintree MA 02184-3839
TEL 617-746-5775
FAX 617-779-4572
E-mail tdonilon@rcab.org
WEB bostoncatholic.org/CommunicationsandPublicAffairs.aspx

Cor Unum Meal Center

Ms. Diane Jarvis, Director
191 Salem Street
Lawrence MA 01843-1427
TEL 978-688-8900
FAX 978-681-5808
E-mail corunummealcenter@comcast.net
WEB corunummealcenter.org

Courage

Reverend John M. Sullivan
Spiritual Director
46 Myrtle Street
Melrose MA 02176-3827
TEL 781-665-0152
FAX 781-665-2750
E-mail info@bostoncourage.org

Cursillo

Reverend John E. Sassani,
Spiritual Director
66 Brooks Drive
Braintree MA 02184-3839
TEL 617-779-3640
FAX 617-779-4570
E-mail jsassani@ourladys.com

Ms. MaryAnn McLaughlin, Lay Director
TEL 617-779-3640
FAX 617-779-4570
E-mail MaryAnn_McLaughlin@rcab.org

Deaf Apostolate

66 Brooks Drive
Braintree, MA 02184-3839
TEL 617-997-8025
FAX 617-746-5614
WEB deafcatholic.org

Reverend Shawn Carey
E-mail frshawn@deafcatholic.org
Emergency frshawn@sprint.blackberry.net
Video Phone 866-572-8386 or 781-267-7109

Ms. Jenny Corbin
Interpreter/Coordinator
TEL 617-746-5815
E-mail jenny.corbin@deafcatholic.org

Ms. Celia Mojica
Interpreter/Coordinator
TEL 617-746-5815
E-mail mojica.celia@deafcatholic.org

Deaf Senior Wellness Program
Ms. Betty Whitaker, Assistant Coordinator
TEL 617-746-5815
E-mail Betty.Whittaker@deafcatholic.org

Mass in American Sign Language and Deaf Senior Wellness Program: Sacred Heart Parish
1317 Centre Street
Newton, MA 02459
TEL 617-969-2248

American Sign

Bellingham
Saint Blaise
TEL 508-966-1258

Boston
Cathedral of the Holy Cross
TEL 617-542-5682

Danvers
New England Home for the Deaf
TEL 978-774-0445

Hopkington
Saint John the Evangelist
TEL 508-435-3313

Middleborough
Sacred Heart
TEL 508-947-0444

Newton
Sacred Heart
TEL 617-969-2248

Stoneham
Saint Patrick
TEL 781-438-0960

Whitman
Holy Ghost
TEL 781-447-4421

Delegate for Religious

Sister Marian Batho, CSJ
Secretary
66 Brooks Drive
Braintree MA 02184-3839
TEL 617-746-5637
FAX 617-779-4510v
E-mail Sr_Marian_Batho@rcab.org
WEB bostoncatholic.org/
DelegateForReligious.aspx

Disabilities

Ms. Karen Murray
66 Brooks Drive
Braintree MA 02184-3839
TEL 617-746-5679
FAX 617-779-4570
E-mail kmurray@rcab.org

Divine Worship and Spiritual Life

66 Brooks Drive
Braintree MA 02184-3839
TEL 617-779-3640
FAX 617-779-4570

Reverend Jonathan M. Gaspar,
Director for Divine Worship
TEL 617-746-5880
E-mail jgaspar@rcab.org

Ecumenical and Interreligous Affairs

Reverend Edward F. O'Flaherty, SJ, Director
66 Brooks Drive
Braintree MA 02184-3839
TEL 617-435-0019
FAX 617-783-5642

EDUCATION

Doctor Mary Grassa O'Neill
Secretary
Catholic School Office
66 Brooks Drive
Braintree MA 02184-3839
TEL 617-779-3604
FAX 617-746-5702
WEB catholicschoolsboston.org/

Elementary Schools

BOSTON

Cathedral School
Sister Dorothy Burns, CSJ, Principal
595 Harrison Avenue
Boston, MA 02118
TEL 617-422-0042
FAX 617-422-0119
WEB cathedralgrammar.org
E-mail srdorothy@cathedralgrammar.org

East Boston Central Catholic School
Ms. Maryann Manfredonia, Principal
69 London Street
East Boston, MA 02128
TEL 617-567-7456
FAX 617-567-9559
WEB ebccs.org
E-mail mmanfredonia@ebccs.org

Holy Name School
Mrs. Linda Workman, Principal
535 West Roxbury Pkwy
West Roxbury, MA 02132
TEL 617-325-9338
FAX 617-325-7885
WEB holynameparish.com/School/school
E-mail Lynne.Workman@Verizon.net

Our Lady of Perpetual Help School
Ms. Maura Bradley, Principal
94 Saint Alphonsus Street
Boston, MA 02120
TEL 617-442-2660
FAX 617-442-3775
WEB missiongrammar.org
E-mail mbradley@missiongrammar.org

Pope John Paul II Academy Regional Office
Mr. Russell Wilson, Regional Director
2214 Dorchester Avenue
Boston, MA 02124
TEL 617-265-0019 x7000
FAX 617-298-2926
WEB popejp2catholicacademy.org
E-mail Russell.wilson@popejp2catholicacademy.org

Pope John Paul II Catholic Academy
Columbia Campus
Mrs. Claire Sheridan, Principal
790 Columbia Road
Boston, MA 02125
TEL 617-265-0019 x7152
FAX 617-288-1372
WEB popejp2catholicacademy.org
E-mail claire.sheridan@popejp2catholicacademy.org

Pope John Paul II Catholic Academy
Lower Mills Campus
Mrs. Kim Mahoney, Principal
2214 Dorchester Avenue
Boston, MA 02124
TEL 617-265-0019 x1776
FAX 617-296-0144
WEB popejp2catholicacademy.org
E-mail kim.mahoney@popejp2catholicacademy.org

Pope John Paul II Catholic Academy
Mattapan Square Campus
Mrs. Lou Ann Melinoi, Principal
120 Babson Street
Boston, MA 02126
TEL 617-295-0019 x7202
FAX 617-296-1659
WEB popejp2catholicacademy.org
E-mail louann.melino@popejp2catholicacademy.org

Pope John Paul II Catholic Academy
Neponset Campus
Ms. Catherine Cameron, Principal
239 Neponset Avenue
Boston, MA 02122
TEL 617-265-0019 x7126
FAX 617-288-3432
WEB popejp2catholicacademy.org
E-mail cathy.cameron@popejp2catholicacademy.org

Sacred Heart School
Mrs. Monica Haldiman, Principal
1035 Canterbury Street
Boston, MA 02131
TEL 617-323-2500
FAX 617-325-7151
WEB sacredheart-boston.org
E-mail mhaldiman@sacredheart-boston.org

Saint Brendan School
Ms. Ellen Leary, Principal
29 Rita Road
Boston, MA 02124
TEL 617-282-3388
FAX 617-822-9152
WEB stbrendanschool.org
E-mail office@stbrendanschool.org

Saint Columbkille School
Dr. Michael McCarthy, Head of School
25 Arlington Street
Boston, MA 02135
TEL 617-254-3110
FAX 617-254-3161
WEB stcolpartnerschool.org
E-mail mamccarth@comcast.net

Saint John School
Sister Eileen Harvey, CSJ, Principal
9 Moon Street
Boston, MA 02113
TEL 617-227-3143
FAX 617-227-2188
WEB sjsne.com
E-mail eharvey@sjsne.com

Saint Patrick School
Ms. Mary Lanata, Principal
131 Mount Pleasant Avenue
Boston, MA 02119
TEL 617-427-3881
FAX 617-427-4529
WEB stpatsroxbury.org
E-mail mlanata@stpatsroxbury.org

Saint Theresa of Avila School
Ms. Jane Gibbons, Principal
40 Saint Theresa Avenue
Boston, MA 02132
TEL 617-323-1050
FAX 617-323-8118
WEB sttheresaschoolboston.com
E-mail sttheresaschoolboston@comcast.net

South Boston Catholic Academy
Mrs. Nancy Carr, Principal
866 East Broadway
Boston, MA 02127
TEL 617-268-2326
FAX 617-268-7269
WEB stbrigidschool.net
E-mail nancy.carr@southbostoncatholicacademy.net

Abington

Saint Bridget School
Mr. Joseph Cirigliano, Principal
455 Plymouth Street
Abington, MA 02351
TEL 781-878-8482
FAX 781-878-6566
WEB stbridgetschool.us
E-mail sbsoffice@stbridgetschool.us

Andover

Saint Augustine School
Mrs. Ann Kendall, Principal
26 Central Street
Andover, MA 01810
TEL 978-475-2414
FAX 978-470-1327
WEB staugustineandover.org/home.aspx
E-mail akendall@staugustineandover.org

Arlington

Saint Agnes School
Mr. Robert Penta, Principal
39 Medford Street
Arlington, MA 02474
TEL 781-643-9031
FAX 781-643-2834
WEB saintagnesschool.com
E-mail principal_agnes39@hotmail.com

Beverly

Saint John the Evangelist School
Mrs. Karen McCarthy, Principal
111 New Balch Street
Beverly, MA 01915
TEL 978-922-0048
FAX 978-927-6694
WEB stjohnsofbeverly.org
E-mail SJSBEV111@aol.com

Saint Mary Star of the Sea School
Mr. Kevin Cushman, Principal
12 Chapman Street
Beverly, MA 01915
TEL 978-927-3259
FAX 978-927-7170
WEB stmarystarschool.org
E-mail cushman@stmarystarschool.org

Braintree

Saint Francis of Assisi School
Mrs. Vittoria DeBenedictis, Principal
850 Washington Street
Braintree, MA 02184
TEL 781-848-0842
FAX 781-356-5309
WEB sfab.org/indexstfrancis.htm
E-mail vdebenedictis@sfab.org

Brockton

Trinity Catholic Academy
Mr. Anthony Luizzi, Regional Director
37 Erie Avenue
Brockton, MA 02302
TEL 508-583-6237
FAX 508-583-6260
WEB trinitycatholicacademybrockton.org
E-mail aluizzi@tcabrockton.org

Brookline

Saint Mary of the Assumption School
Mrs. Maureen Jutras, Principal
67 Harvard Street
Brookline, MA 02445
TEL 617-566-7184
FAX 617-731-4078
WEB stmarys-brookline.org/
E-mail info@Stmarys-Brookline.org

Cambridge

Saint Peter School
Mrs. Bernadette Leahy, Principal
96 Concord Avenue
Cambridge, MA 02138
TEL 617-547-0101
FAX 617-441-8911
WEB saint-peter-school.org
E-mail principal@saint-peter-school.org

Canton

Saint John the Evangelist School
Mrs. Charlotte Kelly, Principal
696 Washington Street
Canton, MA 02021
TEL 781-828-2130
FAX 781-828-7563
WEB stjohncanton.org/default.asp?pg=s
E-mail principal@stjohnsschoolcanton.org

Chelsea

Saint Rose of Lima School
Mrs. Mary Anne Babineau, Principal
580 Broadway
Chelsea, MA 02150
TEL 617-884-2626
FAX 617-889-2345
WEB strosechelsea.com
E-mail maryannebabs@hotmail.com

Danvers

Saint Mary of the Annunciation School
Mrs. Molly Kelley, Principal
14 Otis Street
Danvers, MA 01923
TEL 978-774-0307
FAX 978-750-4852
WEB stmaryschooldanvers.org
E-mail mkelley@stmaryschooldanvers.org

Everett

Saint Anthony of Padua School
Mrs. Maria Giggie, Principal
54 Oakes Street
Everett, MA 02149
TEL 617-389-2448
FAX 617-389-3769
WEB saseverett.com
E-mail mgiggie@saseverett.com

Framingham

Saint Bridget School
Mrs. Roseanne Mungovan, Principal
832 Worcester Road
Framingham, MA 01702
TEL 508-875-0181
FAX 508-875-9552
WEB saintbridgetschool.info
E-mail rmungovan@saintbridgetschool.info

Gloucester

Saint Ann School
Sister Judith O'Brien, IHM, Principal
60 Prospect Street
Gloucester, MA 01930
TEL 978-283-3455
FAX 978-282-1686
WEB stannsschool.com
E-mail principalstann@yahoo.com

Groton

Country Day of the Holy Union
Sister Yvette Ladurantaye, SUSC, Principal
14 Main Street
Groton, MA 01450
TEL 978-448-5646
FAX 978-448-2392
WEB cdsgroton.org
E-mail yvette_ladurantaye@yahoo.com

Haverhill

Sacred Hearts School
Mrs. Kathleen Blain, Principal
31 South Chestnut Street
Haverhill, MA 01835
TEL 978-372-5451
FAX 978-372-1110
WEB sacredheartsbradford.org/SchoolHome/
E-mail kblain@sacredheartsbradford.org

Saint Joseph School
Ms. Carol Simone, Principal
56 Oak Terrace
Haverhill, MA 01832
TEL 978-521-4256
FAX 978-521-2613
WEB sjshav.com
E-mail sjshavcarolsimone@comcast.net

Hingham

Saint Paul School
Mrs. Cynthia Duggan, Principal
18 Fearing Road
Hingham, MA 02043
TEL 781-749-2407
FAX 781-749-8053
WEB stpaulhingham.net/school/
E-mail cduggan@stpaulschoolhingham.com

Holbrook

Saint Joseph School
Mrs. Anne Clough, Principal
143 South Franklin Street
Holbrook, MA 02343
TEL 781-767-1544
FAX 781-767-3975
WEB stjosephholbrook.org
E-mail clough.sjs@comcast.net

Hudson

Saint Michael School
Ms. Patricia Delaney, Principal
18 High Street
Hudson, MA 01749
TEL 978-562-2917
FAX 978-562-3293
WEB sms.stmikes.org
E-mail pedelaney@stmikes.org

Kingston

Sacred Heart School
Sister Ann Therese Connolly, CDP, Principal
329 Bishops Highway
Kingston, MA 02364
TEL 781-585-2114
FAX 781-585-6993
WEB sacredheart.mec.edu
E-mail jjordan@sacredheart.mec.edu

Lawrence

Lawrence Catholic Academy
Sister Lucy Veilleux, SCIM, Principal
101 Parker Street
Lawrence, MA 01843
TEL 978-683-5822
FAX 978-683-1165
WEB lawrencecatholicacademy.org
E-mail srlucy@lawrencecatholicacademy.org

Lexington

Armenian Sisters Academy
Sister Cecile Kehiayan, RIC, Principal
20 Pelham Road
Lexington, MA 02421
TEL 781-861-8303
FAX 781-862-8479
WEB armeniansistersacademy.org/
E-mail info@armeniansistersacademy.org

Lowell

Franco-American School
Sister Lorraine Richard, SCQ, Principal
357 Pawtucket Street
Lowell, MA 01854
TEL 978-458-1251
FAX 978-458-0308
WEB francoamericanschool.org
E-mail FASLowell@comcast.net

Immaculate Conception School
Ms. Catherine Fiorino, Principal
218 East Merrimack Street
Lowell, MA 01852
TEL 978-454-5339
FAX 978-454-6593
WEB icslowell.com
E-mail icslowell@hotmail.com

Saint Jeanne d'Arc School
Sister Prescille Malo, SCO, Principal
68 Dracut Street
Lowell, MA 01854
TEL 978-453-4114
FAX 978-454-8304
WEB sjdarc.org
E-mail Prescille_Malo@sjdarc.org

Saint Louis de France School
Doctor Linda Trouville, Principal
77 Boisvert Street
Lowell, MA 01850
TEL 978-458-7594
FAX 978-454-9289
WEB saintlouisschool.org
E-mail stlouisprincipal@yahoo.com

Saint Margaret School
Sister Lori Fleming, SND, Principal
486 Stevens Street
Lowell, MA 01851
TEL 978-453-8491
FAX 978-453-1358
WEB stmargaretlowell.org/school/index.htm
E-mail srlori@parishmail.com

Saint Michael School
Mrs. Mary Frances Chisholm, Principal
21 Sixth Street
Lowell, MA 01850
TEL 978-453-9511
FAX 978-454-4104
WEB saint-michael.com/school.html
E-mail sms@saint-michael.com

Saint Patrick School
Sister Joanne Sullivan, SND, Principal
311 Adams Street
Lowell, MA 01854
TEL 978-458-4232
FAX 978-458-4233
WEB saintpatricklowell.org
E-mail jsullivan@saintpatricklowell.org

Lynn

Sacred Heart School
Mrs. Joanne Eagan, Principal
581 Boston Street
Lynn, MA 01905
TEL 781-592-7581
FAX 781-595-9948
WEB sacredheartschoollynn.org
E-mail sacredheartschool@mail.com

Saint Pius Fifth School
Mr. Paul Maestranzi, Principal
28 Bowler Street
Lynn, MA 01904
TEL 781-593-8292
FAX 781-593-6973
WEB stpiusvschool.org
E-mail Paul@stpiusvschool.org

Lynnfield

Our Lady of the Assumption School
Mrs. Kathleen Tosiello, Principal
40 Grove Street
Lynnfield, MA 01940
TEL 781-599-4422
FAX 781-599-9280
WEB olalynnfieldschool.com
E-mail ktosiello@olalynnfieldschool.com

Malden

Sacred Hearts School
Cheverus Centennial Elementary
Ms. Susan Degnan, Principal
30 Irving Street
Malden, MA 02148
TEL 781-324-6584
FAX 781-324-3322
WEB cheverus.net
E-mail sdegnan@cheverusschool.com

Marlborough

Immaculate Conception School
Mrs. Martha McCook, Principal
25 Washington Court
Marlborough, MA 01752
TEL 508-460-3401
FAX 508-460-6003
WEB icschool.net
E-mail icmmmccook@ICschool.net

Medford

Saint Clement School
Mr. Robert Chevrier, Principal
579 Boston Avenue
Medford, MA 02155
TEL 781-393-5600
FAX 781-396-3230
WEB saintclementschool.org
E-mail rchevrier@saintclementhigh.org

Saint Joseph School
Mr. James Devaney, Principal
132 High Street
Medford, MA 02155
TEL 781-396-3636
FAX 781-396-5670
WEB stjosephschoolmedford.com
E-mail stjosephschool@lycos.com

Saint Raphael School
Mr. Paul Madden, Principal
516 High Street
Medford, MA 02155
TEL 781-483-3373
FAX 781-483-3097
WEB saintraphaelparish.org
E-mail paul.madden@
saintraphaelparish.org

Melrose

Saint Mary of the Annunciation School
Mrs. Cynthia Boyle, Principal
4 Myrtle Street
Melrose, MA 02176
TEL 781-665-5037
FAX 781-665-7321
WEB stmarysmelrose.org
E-mail cinboyle@comcast.net

Methuen

Saint Monica School
Sister Alice Saint Joseph, SND, Principal
212 Lawrence Street
Methuen, MA 01844
TEL 978-686-1801
FAX 978-686-3582
WEB stmonicamethuen.org/html/school_home.asp
E-mail astjoseph@parishmail.com

Milton

Saint Agatha School
Ms. Maureen Simmons, Principal
440 Adams Street
Milton, MA 02186
TEL 617-696-3548
FAX 617-696-6288
WEB stagathaparish.org/school/
E-mail msimmons@stagathaparish.org

Saint Mary of the Hills School
Ms. Pamela Vasta, Principal (K1-4)
Ms. Lisa Fasano, Principal (5-8)
250 Brook Road
Milton, MA 02186
TEL 617-698-2464
FAX 617-696-9346
WEB saintmaryofthehills.org/
E-mail smhvasta@yahoo.com
E-mail smhfasano@yahoo.com

Needham

Saint Joseph School
Mr. Paul Kelly, Principal
90 Pickering Street
Needham, MA 02492
TEL 978-444-4459 ext. 110
FAX 978-444-0822
WEB saintjoes.com/elementary.cfm
E-mail pkelly@saintjoes.com

Newburyport

Immaculate Conception School
Mrs. Mary Reardon, Principal
One Washington Street
Newburyport, MA 01950
TEL 978-234-7330
FAX 978-234-7331
WEB ICSNewburyport.com
E-mail reardon@newburyportcatholic.org

Newton

Mount Alvernia Academy
Mrs. Joan Sullivan, Principal
20 Manet Road
Newton, MA 02467
TEL 617-527-7540
FAX 617-527-7995
WEB mtalverniaacad.org
E-mail jsullivan@mtalverniaacad.org

The Jackson School
Mrs. Susan Niden, Principal
200 Jackson Road
Newton, MA 02458
TEL 617-969-1537
FAX 617-244-8596
WEB jacksonschool.org
E-mail sniden@jacksonschool.org

North Andover

Saint Michael School
Mrs. Susan Gosselin, Principal
80 Maple Avenue
North Andover, MA 01845
TEL 978-686-1862
FAX 978-688-5144
WEB saintmichael.com
E-mail st-michael@comcast.net

Norwood

Saint Catherine of Siena School
Mrs. Gretchen Hawley, Principal
249 Nahatan Street
Norwood, MA 02062
TEL 781-769-5354
FAX 781-769-7905
WEB scsnorwood.com
E-mail ghawley@scsnorwood.com

Peabody

Saint John the Baptist School
Ms. Maureen Kelleher, Principal
19 Chestnut Street
Peabody MA 01960
TEL 978-531-0444
FAX 978-531-3569
E-mail principal@stjohns-peabody.com

Quincy

Quincy Catholic Academy
Ms. Catherine Cameron, Principal
370 Hancock Street
Quincy, MA 02171
TEL 617-328-3830
FAX 617-328-6438
WEB quincycatholicacademy.org

Revere

Immaculate Conception School
Mrs. Josephine Felice, Principal
127 Winthrop Avenue
Revere, MA 02151
TEL 781-284-0519
FAX 781-284-3805
WEB ICRevere.org
E-mail jfelice@icrevere.org

Rockland

Holy Family School
Mr. Paul Swett, Principal
6 Del Prete Avenue
Rockland, MA 02370
TEL 781-878-1154
FAX 781-982-2485
WEB hfsrockland.org
E-mail husky1971@hotmail.com

Somerville

Saint Catherine of Genoa School
Ms. Marian Burns, Principal
192 Summer Street
Somerville, MA 02143
TEL 617-666-9116
FAX 617-623-9161
WEB stcatherinesomerville.org
E-mail mburns@stcatherinesomerville.org

Stoneham

Saint Patrick School
Mr. Arthur Swanson, Principal
20 Pleasant Street
Stoneham, MA 02180
TEL 781-438-2593
FAX 781-438-2543
WEB stpatrickschoolstoneham.org/index.html
E-mail arthurswanson@yahoo.com

Tyngsborough

Academy of Notre Dame
Sister Mary Duke, SND, Principal
180 Middlesex Road
Tyngsboro, MA 01879
TEL 978-649-7611
FAX 978-649-2909
WEB ndatyngsboro.org
E-mail mduke@ndatyngsboro.org

Wakefield

Saint Joseph School
Doctor Joseph Sullivan, Principal
15 Gould Street
Wakefield, MA 01880
TEL 781-245-2081
FAX 781-245-0084
WEB StJosephSchoolWakefield.org
E-mail joseph.sullivan@yahoo.com

Walpole

Blessed Sacrament School
Ms. Nancy Carroll, Principal
808 East Street
Walpole, MA 02081
TEL 508-668-2336
FAX 508-668-7944
WEB blessedsacrament.org/bss/
E-mail principal@blessedsacrament.org

Waltham

Our Lady's Academy
Mrs. Chandra Minor, Principal
920 Trapelo Road
Waltham, MA 02452
TEL 781-899-0353
FAX 781-891-8734
WEB ourladyschool.org
E-mail principal@ourladyschool.org

Saint Jude School
Sister Katherine MartinCaughey, SND, Principal
175 Main Street
Waltham, MA 02453
TEL 781-899-3644
FAX 781-899-3644
WEB saintjudewaltham.com
E-mail saintjudewaltham@comcast.net

Wellesley

Saint John the Evangelist School
Ms. Kathleen Aldridge, Principal
9 Ledyard Street
Wellesley, MA 02481
TEL 781-235-0300
FAX 781-207-5379
WEB saintjohnschool.net
E-mail ktaldridge@aol.com

Saint Paul School
Mrs. Karen McLaughlin, Principal
10 Atwood Street
Wellesley, MA 02482
TEL 781-235-1510
FAX 781-235-4620
WEB stpaulschoolwellesley.org
E-mail stpaul235@comcast.net

Weymouth

Sacred Heart School
Mr. Christopher Beza, Principal
75 Commercial Street
Weymouth, MA 02188
TEL 781-335-6010
FAX 781-331-7936
WEB sacredheartweymouth.org/school/school.htm
E-mail shsboss_weymouth@hotmail.com

Saint Francis Xavier School
Sister Teresa Vesey, CSJ, Principal
234 Pleasant Street
Weymouth, MA 02190
TEL 781-335-1235
FAX 781-340-0256
WEB stfrancisxavierschool.org
E-mail saintfrancisx@comcast.net

Saint Jerome School
Mrs. Sheila Kukstis, Principal
598 Bridge Street
Weymouth, MA 02191
TEL 781-335-6868
FAX 781-335-1235
WEB stjeromeschoolweymouth.org
E-mail skukstis@stjeromeschoolweymouth.org

Winchester

Saint Mary School
Ms. Elaine O'Reilly, Principal
162 Washington Street
Winchester, MA 01890
TEL 781-729-5515
FAX 781-729-1352
WEB stmaryswinchester.com
E-mail emoreilly@comcast.net

Woburn

Saint Charles Borromeo School
Mrs. Rita Masotta, Principal
8 Myrtle Street
Woburn, MA 01801
TEL 781-935-4635
FAX 781-935-3121
WEB saintcharleschurch.net/school.html
E-mail rmasotta@email.msn.com

EnCourage

Reverend Albert A. Sylvia,
Spiritual Director
558 South Avenue
Weston MA 02493
TEL 781-899-5500
FAX 781-899-9057

Ethnic Ministries

Sister Mary Corripio, SND, Director
66 Brooks Drive
Braintree MA 02184-3839
TEL 617-746-5818
FAX 617-746-5614
E-mail mcorripio@rcab.org
WEB catholicdiversity.org/

Ms. Linda Russo
TEL 617-746-5794
E-mail lrusso@rcab.org

Brazilian
Reverend Eduardo Marques
TEL 617-783-2121

Cambodian
Deacon An Ros
TEL 978-459-0561

Chinese
Ms. Laura Chan
TEL 781-438-4772

Filipino
Reverend Celestino Pascual
TEL 617-726-1947

French
Office of Cultural Diversity
TEL 617-746-5818

German
Reverend Harry Kaufman
TEL 617-268-2122

Hmong
Dr. Paule Verdet
TEL 617-965-2499

Indian
Ms. Deepa Prabhu
TEL 781-724-5179

Irish
Sister Marguerite Kelly, MFIC
TEL 617-479-7404

Italian
Reverend Antonio Nardoianni, OFM
TEL 617-523-2110

Japanese
Office of Cultural Diversity
TEL 617-746-5794

Korean
Reverend Dominic Jung, CPPS
TEL 617-244-9685

Lithuanian
Reverend Stephen Zukas
TEL 617-268-0353

Polish
Reverend Andrzej Urbaniak, OFM Conv.
TEL 617-268-4355

Portuguese
Reverend Walter Carreiro
TEL 617-547-5593

Vietnamese
Reverend Hoang Le
TEL 617-265-5302

Extended Care Facilities

Don Orione
Mr. Stan Sawicki, Administrator
111 Orient Avenue
Boston MA 02128-1006
TEL 617-569-2100
FAX 617-561-1138
E-mail donorione@aol.com
Region Central

Marian Manor
Sister Mark Louis Randall, O. Carm, Administrator
130 Dorchester Street
Boston MA 02127-2699
TEL 617-268-3333
FAX 617-268-4589
E-mail srmark@marianmanor.org
WEB marianmanor.org
Region Central

Saint Joseph Nursing Center
Ms. Daine O'Brien, Administrator
321 Centre Street
Boston MA 02122-3999
TEL 617-825-6320
FAX 617-825-7410
E-mail dobrien@landmarkhealth.com
Region Central

Seton Manor
Mr. Armindo Oliviera, Director
200 Corey Road
Boston MA 02134-8244
TEL 617-277-7133
FAX 617-277-7288
E-mail armindo_oliviera@ccab.org
WEB ccab.org
Region Central

Saint Joseph Manor
Ms. Anne M. Teri, Administrator
215 Thatcher Street
Brockton MA 02302-
TEL 508-583-5834
FAX 508-583-8551
E-mail ateri@stjosephmanor.com
Region South

Bethany Healthcare
Sister Jacquelyn McCarthy, CSJ, Administrator
97 Bethany Road
Framingham MA 01702-7296
TEL 508-872-6750
FAX 508-875-5425
E-mail jacquelyn.mccarthy@csjboston.org
WEB csjboston.org
Region West

Saint Patrick Manor
Sister Maureen McDonough, O. Carm, Administrator
863 Central Street
Framingham MA 01701-4892
TEL 508-879-8000
FAX 508-626-1604
E-mail admin@stpatricksmanor.org
WEB stpatricksmanor.org
Region West

Mary Immaculate Residential
Ms. Barbara E. Grant, President
189-193 Maple Street
Lawrence MA 01841-
TEL 978-682-7575
FAX 978-691-5374
E-mail begrant@adelphia.net
Region Merrimack

Mary Immaculate Residential
Ms. Barbara E. Grant, President
172 Lawrence Street
Lawrence MA 01841-
TEL 978-685-6321
FAX 978-975-0050
E-mail begrant@adelphia.net
WEB
Region Merrimack

Mary Immaculate Restorative
Ms. Barbara E. Grant, President
172 Lawrence Street
Lawrence MA 01841-
TEL 978-685-6321
FAX 978-975-0050
E-mail barbara_grant@mihcs.com
WEB mihcs.com
Region Merrimack

Youville Senior Care
Ms. Naomi M. Prendergast, Administrator
981 Varnum Avenue
Lowell MA 01854-
TEL 978-569-1000
FAX 978-453-3561
E-mail nprendergast@dyouville.org
WEB dyouville.org
Region Merrimack

Jeanne Jugan Residence
Sister Celine Therese Vandukkoot, LSP, President
186 Highland Avenue
Somerville MA 02143-1595
TEL 617-776-4420
FAX 617-625-6720
E-mail smms@lspusa.org
WEB lspusa.org
Region Central

Maristhill
Ms. Carolyn Fenn, Administrator
66 Newton Street
Waltham MA 02453-6058
TEL 781-893-0240
FAX 781-894-6330
E-mail c.fenn@maristhill.org
WEB maristhill.org
Region West

Elizabeth Seton Residence
Ms. Phyllis Tedesco, Administrator
125 Oakland Street
Wellesley MA 02481-
TEL 781-237-2161
FAX 781-431-2598
E-mail elizabethseton@msn.com
WEB elizabethseton.org
Region West

Campion Center
Reverend Paul J. Holland, SJ, Rector
319 Concord Road
Weston MA 02493-1398
TEL 781-788-6800
FAX 781-894-5864
E-mail camrector@aol.com
Region West

Faith Formation and Evangelization

Ms. Janet Benestad
66 Brooks Drive
Braintree MA 02184-3839
TEL 617-746-5870
FAX 617-746-5782
WEB bostoncatholic.org/FFE.aspx

The Gathering Place

Sister Patricia Brennan, RGS, Director
3 Common Street
Waltham MA 02451-4401
TEL 781-647-0012
FAX 781-647-0055
E-mail gather1997@aol.com
WEB thegatheringplace@homestead.com

Health Care

Caritas Christi Health Care
Doctor Ralph de la Torre, President
736 Cambridge Street
Boston MA 02135-2997
TEL 617-789-5050
FAX 617-789-2124
E-mail patricia.prichette@caritaschristi.org
WEB caritaschristi.org

High Schools

Boston

Cathedral
Coed
Mr. Thomas Arria, Headmaster
Mrs. Christol Murch, Principal
74 Union Park Street
Boston, MA 02118
TEL 617-542-2325
FAX 617-542-1745
WEB cathedralhighschool.net
E-mail cmurch@cathedralhighschool.net

Boston College High School
Boys
Mr. William Kemeza, President
Mr. Stephen Hughes, Principal
150 Morrissey Blvd.
Boston, MA 02125
TEL 617-436-3900
FAX 617-474-5105
WEB bchigh.edu
E-mail hughes@bchigh.edu

Catholic Memorial
Boys
Mr. Paul Sheff, President
Mr. Richard Chisholm, Principal
235 Baker Street
West Roxbury, MA 02132
TEL 617-469-8000
FAX 617-325-0888
WEB catholicmemorial.org
E-mail richardchisholm@catholicmemorial.org

Cristo Rey Boston
Coed
Mr. Jeff Thielman
100 Savin Hill Avenue
Boston, MA 02125
TEL 617-825-2580
FAX 617-825-2613
WEB cristoreyboston.org
E-mail jthielman@cristoreyboston.org

Elizabeth Seton Academy
Girls
Maureen White, Principal
2220 Dorchester Avenue
Boston, MA 02124
TEL 617-296-1087
FAX 617-296-1089
WEB elizabethsetonacademy.org
E-mail esa.mwhite@gmail.com

Mount Saint Joseph Academy
Girls
Ms. Kathleen Fraser, Principal
617 Cambridge Street
Boston, MA 02134-2460
TEL 617-254-8383
FAX 617-254-0240
WEB mountsaintjosephacademy.org
E-mail mtstjoseph@aol.com

Arlington

Arlington Catholic
Coed
Mr. Stephen Biagioni, Principal
16 Medford Street
Arlington, MA 02474
TEL 781-646-7770
FAX 781-648-8345
WEB achs.net
E-mail sbiagioni@achs.net

Braintree

Archbishop Williams
Coed
Dr. Carmen Mariano, President
Mrs. Mary Lou Sadowski, Principal
80 Independence Ave
Braintree, MA 02184
TEL 781-843-3636
FAX 781-843-3782
WEB awhs.org
E-mail mlsadowski@awhs.org

Brockton

Cardinal Spellman
Coed
Mr. John McEwan, President
Ms. Dorothy Lynch, Principal
738 Court Street
Brockton, MA 02302
TEL 508-583-6875
FAX 508-580-1977
WEB spellman.com
E-mail jmcewan@spellman.pvt.k12.ma.us

Cambridge

Matignon
Coed
Mr. Thomas Galligani, President
Mr. Joseph DiSarcina, Principal
One Matignon Road
Cambridge, MA 02140
TEL 617-876-1212
FAX 617-661-3905
WEB matignon-hs.org
E-mail jdisarcina@matignon-hs.org

Danvers

Saint John Preparatory School
Boys
Doctor Albert J. Shannon, Headmaster
Doctor Edward Hardiman, Principal
72 Spring Street
Danvers, MA 01923
TEL 978-774-1050
FAX 978-624-1315
WEB stjohnsprep.org
E-mail ehardiman@stjohnsprep.org

Dedham

Ursuline Academy
Girls
Ms. Rosann Whiting, President
Mrs. Mary Jo Keaney, Principal
85 Lowder Street
Dedham, MA 02026
TEL 781-326-6161
FAX 781-326-4898
WEB ursulineacademy.net
E-mail principal@ursulineacademy.net

Everett

Pope John XXIII
Coed
Mrs. Kathleen Donovan, President
Mrs. Mary Ann Di Marco, Principal
888 Broadway
Everett, MA 02149
TEL 617-389-0240
FAX 617-389-2201
WEB popejohnhs.org
E-mail madimarco@popejohnhs.org

Framingham

Marian
Coed
Sister Catherine Clifford, CSJ,
Chief Administrator
273 Union Avenue
Framingham, MA 01702
TEL 508-875-7646
FAX 508-875-0838
WEB marianhigh.org
E-mail cclifford@marianhigh.org

Hingham

Notre Dame Academy
Girls
Sister Barbara Barry, SND, President
Mrs. Kathleen Colin, Principal
1073 Main Street
Hingham, MA 02043
TEL 781-749-5930
FAX 781-749-8366
WEB ndahingham.com
E-mail kcolin@ndahingham.com

Kingston

Sacred Heart
Coed
Mr. John Enos, Principal
399 Bishops Highway
Kingston, MA 02364
TEL 781-585-7511
FAX 781-585-7063
WEB sacredheartkingston.com
E-mail janeenos@sacredheart-hs.org

Lawrence

Central Catholic
Coed
Brother Thomas Long FMS, President
Ms. Doreen Keller, Principal
300 Hampshire Street
Lawrence, MA 01841
TEL 978-682-0260
FAX 978-685-2707
WEB centralcatholic.net
E-mail dkeller@centralcatholic.net

Notre Dame
Girls
Sister Mary Murphy, SND, President
Dr. Tom Ryan, Principal
207 Hampshire Street
Lawrence, MA 01843
TEL 978-689-8222
FAX 978-689-8728
WEB ndhslaw.org
E-mail tryan@ndhslaw.org

Lowell

Lowell Catholic
Coed
Mrs. Maryellen DeMarco, Principal
530 Stevens Street
Lowell, MA 01851
TEL 978-452-1794
FAX 978-452-5646
WEB lowellcatholic.org
E-mail mdemarco@lowellcatholic.org

Lynn

Saint Mary
Coed
Doctor Raymond Bastarache,
Head of School
Mr. Carl DiMaiti, Principal
35 Tremont Street
Lynn, MA 01902
TEL 781-595-7885
FAX 781-595-4471
WEB smhlynn.org
E-mail cdimaiti@smhlynn.org

Malden

Malden Catholic
Boys
Mr. Ed Tyrrell, Headmaster
Brother Brian Davis, CFX, Principal
99 Crystal Street
Malden, MA 02148
TEL 781-322-3098
FAX 781-397-0573
WEB maldencatholic.org
E-mail tyrrelle @maldencatholic.org

Medford

Saint Clement
Coed
Mr. Robert Chevrier, Principal
579 Boston Avenue
Medford, MA 02155
TEL 781-393-5600
FAX 781-396-3230
WEB saintclementschool.org
E-mail rchevrier@saintclementhigh.org

Methuen

Presentation of Mary Academy
Girls
Sister Susan Frederick, PM, President
Mrs. Rose Maria Redman, Principal
209 Lawrence Street
Methuen, MA 01844
TEL 978-682-9391
FAX 978-975-3595
WEB pmamethuen.org
E-mail rmredman@pmamethuen.org

Milton

Fontbonne Academy
Girls
Ms. Mary Ellen Barnes, Head of School
930 Brook Road
Milton, MA 02186
TEL 617-696-3241
FAX 617-696-7688
WEB fontbonneacademy.org
E-mail mebarnes@fontbonneacademy.org

Needham

Saint Sebastian
Boys
Mr. William Burke, Headmaster
1191 Greendale Avenue
Needham, MA 02492
TEL 781-449-5200
FAX 781-449-5630
WEB stsebs.org
E-mail bill_burke@stsebs.org

Newton

Mount Alvernia
Girls
Mrs. Kathleen Kent, Head of School
790 Centre Street
Newton, MA 02458
TEL 617-969-2260
FAX 617-969-4246
WEB mountalverniahs.org
E-mail KKent@mountalverniahs.org

Newton Country Day
Girls
Sister Barbara Rogers, RSCJ, Headmistress
785 Centre Street
Newton, MA 02458
TEL 617-244-4246
FAX 617-965-5313
WEB newtoncountryday.org
E-mail brogers@newtoncountryday.org

Trinity Catholic
Coed
Mrs. Kelly Surapaneni, Principal
575 Washington Street
Newton, MA 02458
TEL 617-244-1841
FAX 617-796-9175
WEB trinitycatholic.com
E-mail ksurapaneni@trinitycatholic.com

Peabody

Bishop Fenwick
Coed
Sister Catherine Fleming, SND, Chief Administrator
99 Margin Street
Peabody, MA 01960
TEL 978-587-8300
FAX 978-587-8309
WEB Fenwick.org
E-mail SCF@fenwick.org

Reading

Austin Preparatory
Coed
Mr. Paul Moran, Headmaster
101 Willow Street
Reading, MA 01867
TEL 781-944-4900
FAX 781-944-7530
WEB austinprepschool.org
E-mail pmoran@austin.mec.edu

Tyngsborough

Academy of Notre Dame
Girls
Doctor Karen Juliano, President
Sister Patricia Conner, SND, Principal
180 Middlesex Road
Tyngsboro, MA 01879
TEL 978-649-7611
FAX 978-649-2909
WEB ndatyngsboro.org
E-mail pconner@ndatyngsboro.org

Westwood

Xaverian Brothers
Boys
Brother Dan Skala, CFX, Headmaster
Mr. Domenic Lalli, Principal
800 Clapboardtree Street
Westwood, MA 02090
TEL 781-326-6392
FAX 781-320-0458
WEB XBHS.com
E-mail dlalli@xbhs.com

Hispanic Apostolate

Reverend Francisco J. Anzoategui
66 Brooks Drive
Braintree MA 02184-3839

TEL 617-746-5916
FAX 617-746-5614
WEB
bostoncatholic.org/HispanicApostolate.aspx
E-mail
Fr.Francisco_Anzoategui@rcab.org

Mr. Fernando Fernandez-Arellano
Coordinator of Programs
66 Brooks Drive
Braintree MA 02184-3839
TEL 617-746-5816
FAX 617-746-5614
E-Mail Fernando_Fernandez@rcab.org

Boston

Cathedral of the Holy Cross
TEL 617-542-5682

Saint Anthony Shrine
TEL 617-542-6440

Saint Francis Chapel
TEL 617-437-7117

Hispanic Ministry Sites

Brighton
Saint Columbkille
TEL 617-782-5774

Charlestown
Saint Mary-Saint Catherine of Siena
TEL 617-242-4664

Dorchester
Holy Family
TEL 617-445-9553

Saint Ambrose
TEL 617-265-5302

Saint Christopher
TEL 617-436-7273

East Boston
Madonna Queen Shrine
TEL 617-569-2100

Most Holy Redeemer
TEL 617-567-3227

Our Lady of the Assumption
TEL 617-567-1223

Jamaica Plain
Our Lady of Lourdes
TEL 617-524-0434

Saint Thomas Aquinas
TEL 617-524-0240

Roslindale
Sacred Heart
TEL 617-325-3322

Roxbury
Our Lady of Perpetual Help-Mission Church
TEL 617-445-2600

Saint Mary of the Angels
TEL 617-445-1524

Saint Patrick
TEL 617-445-7645

South Boston
Saint Monica and Saint Augustine
TEL 617-268-1230

Brockton
Saint Patrick
TEL 508-586-4840

Cambridge
Saint Mary of the Annunciation
TEL 617-547-0120

Chelsea
Saint Rose of Lima
TEL 617-889-2774

Everett
Saint Anthony of Padua
TEL 617-387-0310

Immaculate Conception
TEL 617-89-5660

Framingham
Saint Stephen
TEL 508-875-4788

Haverhill
Saint James
TEL 978-372-8537

Lawrence
Corpus Christi
TEL 978-685-1711

Saint Mary of the Assumption
TEL 978-685-1111

Saint Patrick
TEL 978-683-9416

Lowell
Saint Patrick
TEL 978-459-0561

Lynn
Saint Joseph
TEL 781-599-7040

Marlborough
Immaculate Conception
TEL 508-485-0016

Newton
Saint Ignatius Loyola Church
TEL 617-552-6100

Peabody
Saint John the Baptist
TEL 978-531-0002

Revere
Immaculate Conception
TEL 781-289-0735

Salem
Immaculate Conception
TEL 978-745-6303

Somerville
Saint Ann
TEL 617-625-1904

Saint Benedict
TEL 617-625-0029

Waltham
Saint Mary
TEL 781-891-1730

Woburn
Saint Charles Borromeo
TEL 781-933-0300

Holy Name Societies

Mr. Robert Quagan
35 Cass Street
Boston MA 02132-4411
TEL 617-325-5905
E-mail rquagan@comcast.net

Home Care

Caritas Home Care - Holy Family
Ms. Maureen K. Thompson
Executive Director
70 East Street
Methuen MA 01844-
TEL 978-687-0156
FAX 978-688-2845
E-mail linda.gavin@caritaschristi.org
WEB caritaschristi.org
Region Merrimack

Caritas Home Care - Main
Ms. Maureen K. Thompson
Executive Director
3 Edgewater Drive
Norwood MA 02062-
TEL 781-769-8282
FAX 617-566-3055
E-mail linda.gavin@caritaschristi.org
WEB caritaschristi.org
Region West

Caritas Home Care - North
Ms. Maureen K. Thompson
Executive Director
271 Waverly Oakes Road
Waltham MA 02452-
TEL 781-392-2230
FAX 781-392-2240
E-mail linda.gavin@caritaschristi.org
WEB caritaschristi.org
Region West

Hospital Chaplain Ministry

Deacon James F. Greer, Director
66 Brooks Drive
Braintree MA 02184-3839
TEL 617-746-5843
FAX 617-746-5754
WEB bostoncatholic.org/HealthCareMinistry.aspx

Boston

Arbour Hospital
49 Robinwood Avenue
Boston MA 02130-
TEL 617-522-4400
Pastoral Care:
Our Lady of Lourdes, Jamaica Plain

Beth Israel Deaconess Medical Center
330 Brookline Avenue
Boston MA 02215-
TEL 617-667-4205
Pastoral Care: Rev. Christian Ohazulume

Boston Medical Center - Harrison Avenue Campus
818 Harrison Avenue
Boston MA 02118-
TEL 617-414-7560
Pastoral Care: Sister Maryanne Ruzzo, SC

Boston Medical Center - Newton Street Campus
One Medical Center Place
Boston MA 02118-2393
TEL 617-638-6851
Pastoral Care: Rev. Roger Bourgea, SM

Brigham and Women's Hospital
75 Francis Street
Boston MA 02115-6195
TEL 617-732-7480
FAX 617-232-2746
Pastoral Care: Sister Kathleen Gallivan, SND

Caritas Carney Hospital
2100 Dorchester Street
Boston MA 02124-5666
TEL 617-296-4000
FAX 617-296-9513
Pastoral Care: Sister Paula Tinlin, SND

Caritas Saint Elizabeth Medical Center
736 Cambridge Street
Boston MA 02135-2997
TEL 617-789-3228
FAX 617-789-2281
Pastoral Care: Rev. John Weagraff

Children's Hospital
300 Longwood Avenue
Boston MA 02115-
TEL 617-355-4775
Pastoral Care: Ms Peggy Bilotta, Rev. Robert Nee, Ms. Maria Cataldo-Cunniff

Dana Farber Cancer Institute
44 Binney Street
Boston MA 02115-
TEL 617-632-3000
Pastoral Care:

Faulkner Hospital
1153 Centre Street
Boston MA 02130-
TEL 617-983-7000 x1556
Pastoral Care: Ms. Regina Clare Gavin

Franciscan Children's Hospital
30 Warren Street
Boston MA 02135-
TEL 617-779-1645
Pastoral Care:

Hebrew Rehabilitation Center
1200 Centre Street
Boston MA 02131-
TEL 617-361-5249
Pastoral Care: Sacred Heart, Roslindale and Holy Name, West Roxbury

Jewish Memorial Hospital
59 Townsend Street
Boston MA 02119-
TEL 617-989-8315
Pastoral Care: Saint Patrick and Saint Mary of the Angels, Roxbury

Kindred Hospital Boston
1515 Commonwealth Avenue
Brighton MA 02135-
TEL 617-254-1100
Pastoral Care: Saint Columbkille, Brighton

Lemuel Shattuck Hospital
170 Morton Street
Boston MA 02130-
TEL 617-522-8110
Pastoral Care:
Our Lady of Lourdes, Jamaica Plain

Massachusetts General Hospital
55 Fruit Street
Boston MA 02114-
TEL 617-724-3226
FAX 617-726-2220
Pastoral Care: Mr. Michael McElhinny

New England Baptist Hospital
91 Parker Hill Avenue
Boston MA 02120-
TEL 617-754-5160
Pastoral Care: Rev. Andrew Albert, SM

New England Medical Canter
750 Washington Street
Boston MA 02111-
TEL 617-636-5896
Pastoral Care: Rev. James Shaughnessey, SJ,
Rev. Janusz Chmielecki, OFM Conv

Shriners Burns Institute
51 Blossom Street
Boston MA 02114-
TEL 617-722-3000
Pastoral Care: Saint Joseph and
Saint Leonard of Port Maurice, Boston

Spaulding Rehabilitation Hospital
125 Nashua Street
Boston MA 02114-1198
TEL 617-572-2780
FAX 617-573-2419
Pastoral Care: Ms. Joan Horgan

Veterans Administration Health Care System - West Roxbury
1400 VRW Parkway
Boston MA 02132-
TEL 617-323-7700
Pastoral Care: Rev. Claudius Nowinski, MS

Veterans Administration Health Care System-Jamaica Plain
150 South Huntington Avenue
Boston MA 00000-2130
TEL 857-364-5065
Pastoral Care: Rev. Philip Salois, MS

Ayer

Nashoba Valley Medical Center
200 Groton Street
Ayer MA 01432-
TEL 978-772-2414
Pastoral Care: Sister Constance Gagnon, SUSC

Bedford

Veterans Administration Health Care System -Bedford
200 Spring Road
Bedford MA 01730-
TEL 781-687-2384
Pastoral Care: Rev. Sebastian Ugochukwu

Belmont

McLean Hospital
115 Mill Street
Belmont MA 02178-
TEL 617-855-2000
Pastoral Care: Saint Luke, Belmont and local parishes

Beverly

Beverly Hospital
75 Herrick Street
Beverly MA 01915-
TEL 978-922-3000 x2790
Pastoral Care: Mr. John Kwiatek

Braintree

Health South Braintree Hospital
250 Pond Street
Braintree MA 02184-
TEL 781-348-2500
Pastoral Care: Saint Francis of Assisi

Northeast Specialty Hospital
2001 Washington Street
Braintree MA 02185-
TEL 781-952-2254
Pastoral Care: Saint Clare, Braintree

Brockton

Brockton Hospital
680 Centre Street
Brockton MA 02302-
TEL 508-941-7000 x2550
Pastoral Care: Sister Barbara Harrington, OP

Caritas Good Samaritan Medical Center
235 N. Pearl Street
Brockton MA 02301-
TEL 508-427-2376
Pastoral Care: Rev. Richard Visbisky

McLean Hospital Brockton
940 Belmont Street
Brockton MA 02402-
TEL 508-894-8420
Pastoral Care: Our Lady of Lourdes, Brockton

Veterans Administration Health Care System - Brockton
930 Belmont Street
Brockton MA 02402-
TEL 508-583-4500
Pastoral Care:

Brookline

Bournewood Health System
300 South Street
Brookline MA 02146-
TEL 617-469-0300
Pastoral Care:
Saint Mary of the Assumption, Brookline

Burlington

Lahey Clinic
41 Mall Road
Burlington MA 01805-
TEL 781-744-8800
Pastoral Care: Mr. William W. Houghton

Cambridge

Cambridge Hospital
1493 Cambridge Street
Cambridge MA 02139-
TEL 617-665-1000
Pastoral Care: Local Cambridge Parishes

Mount Auburn Hospital
330 Mt. Auburn Street
Cambridge MA 02238-
TEL 617-499-5206
Pastoral Care: Ms. Mary Harrison

Spaulding Hospital Cambridge
1575 Cambridge Street
Cambridge MA 02138-4398
TEL 617-758-5495
Pastoral Care: Mr. Bruce Aguilar

Canton

Massachusetts Hospital School
Randolph Street
Canton MA 02121-
TEL 781-828-2440
Pastoral Care: Saint Gerard Majella, Canton

Chelsea

Quigley Memorial Hospital
91 Crest Street
Chelsea MA 02150-
TEL 617-889-7146
Pastoral Care: Rev. Patrick Healy, OMI

Concord

Emerson Hospital
Route 2 ORNAC, Box 9120
Concord MA 01742-9120
TEL 978-287-3015
Pastoral Care: Ms. Georgia Gojmerac-Leiner

Everett

Whidden Memorial Hospital
103 Garland Street
Everett MA 02149-
TEL 617-381-7202
Pastoral Care: Sister Theresa Carlow, SND

Framingham

Metro West Medical Center - Framingham Campus
115 Lincoln Street
Framingham MA 01701-9167
TEL 508-383-1007
Pastoral Care: Sister Ursula Tisdall, OSF

Gloucester

Addison Gilbert Hospital
298 Washington Street
Gloucester MA 01930-
TEL 978-283-4000
Pastoral Care: Holy Family and
Our Lady of Good Voyage, Gloucester

Haverhill

Merrimack Valley Hospital
140 Lincoln Avenue
Haverhill MA 01830-
TEL 978-374-2000
Pastoral Care: Saint John the Baptist, Haverhill and local parishes

Whittier Rehabilitation Hospital
76 Summer Street
Haverhill MA 01830-
TEL 978-372-8000
Pastoral Care: Saint James, Haverhill

Lawrence

Lawrence General Hospital
One General Street
Lawrence MA 01842-
TEL 978-683-4000
Pastoral Care: Mr. Craig Gibson

Lowell

Lowell General Hospital
295 Varnum Avenue
Lowell MA 01854-
TEL 978-937-6418
Pastoral Care: Ms. Carol Gagne

Saints Memorial Medical Center
One Hospital Drive
Lowell MA 01852-
TEL 978-458-1411
FAX 978-934-8526
Pastoral Care: Ms. Cathy Curtis

Lynn

Northshore Medical Center Lynn
500 Lynnfield Street
Lynn MA 01904-
TEL 781-477-3955
Pastoral Care: Rev. Robert Labrie

Marlborough

Marlborough Hospital
155 Union Street
Marlborough MA 01752-
TEL 508-958-3536
Pastoral Care: Immaculate Conception, Marlborough and local parishes

Medford

Lawrence Memorial Hospital
170 Governor's Avenue
Medford MA 02155-
TEL 781-306-6665
Pastoral Care: Ms. Rosemary Burke

Melrose

Melrose Wakefield Hospital
585 Lebanon Street
Melrose MA 02176-
TEL 781-979-3011
Pastoral Care: Mr. William Lucey

Methuen

Caritas Holy Family Medical Center
70 East Street
Methuen MA 01844-
TEL 978-687-0156
Pastoral Care: Sister Claudia Blanchette, SND

Milton

Milton Hospital
92 Highland Street
Milton MA 02186-
TEL 617-696-4600 x1801
Pastoral Care: Ms. Virginia Allen

Natick

Metro West Medical Center - Natick Campus
67 Union Street
Natick MA 01760-
TEL 508-650-7331
Pastoral Care: Saint Patrick, Natick and local parishes

Needham

Beth Israel Deaconess Hospital-Needham
148 Chestnut Street
Needham MA 02192-
TEL 781-453-3000
Pastoral Care: Needham Parishes

Newburyport

Anna Jacques Hospital
25 Highland Avenue
Newburyport MA 01950-
TEL 978-463-1000
Pastoral Care: Immaculate Conception, Newburyport and local parishes

Newton

Newton Wellesley Hospital
2014 Washington Street
Newton MA 02462-
TEL 617-243-6634
Pastoral Care: Ms. Judy Swett

Norwood

Caritas Norwood Hospital
800 Washington Street
Norwood MA 02062-
TEL 781-278-6045
Pastoral Care: Brother Gerald Paciello, OFM

Peabody

Kindred Hospital Northshore
15 King Street
Peabody MA 01960-
TEL 978-531-2900
Pastoral Care: Saint John the Baptist, Peabody

Plymouth

Jordan Hospital
275 Sandwich Street
Plymouth MA 02360-
TEL 508-830-2626
Pastoral Care: Ms. Pat Feeley

Stoughton

New England Sinai Hospital
150 York Street
Stoughton MA 02072-
TEL 617-344-0600
FAX 617-297-1302
Pastoral Care: Sister Ellen Reilly, SND

Quincy

Quincy Hospital
114 Whitwell Street
Quincy MA 02169-
TEL 617-376-5501
Pastoral Care: Ms. Kathleen Hallee

Tewksbury

Tewksbury Hospital
365 East Street
Tewksbury MA 01876-
TEL 978-851-7321 x2889
Pastoral Care: Ms. Eileen Moran

Salem

Northshore Medical Center Salem
57 Highland Avenue
Salem MA 01970-
TEL 978-741-1215 x7698
Pastoral Care: Ms. Jane Korins

Waltham

Fernald Development Center
200 Trapelo Road
Waltham MA 02452-6302
TEL 781-894-3600
Pastoral Care: Rev. William T. Leonard

Somerville

Somerville Hospital
230 Highland Avenue
Somerville MA 02143-
TEL 617-666-4400
Pastoral Care: Saint Catherine of Genoa,
Somerville and local parishes

Westwood

Westwood Lodge Hospital
45 Clapboardtree Street
Westwood MA 02090-
TEL 781-762-7764
Pastoral Care:
Saint Margaret Mary, Westwood

Weymouth

South Shore Hospital
55 Fogg Road
Weymouth MA 02190-
TEL 781-340-8589
Pastoral Care: Deacon Martin Henry

Winchester

Winchester Hospital
41 Highland Avenue
Winchester MA 01890-
TEL 781-756-2295
Pastoral Care: Ms. Mary Beth Moran

Woburn

Health South
New England Rehabilitation Hospital
Two Rehabilitation Way
Woburn MA 01801-
TEL 781-935-5050
Pastoral Care: Saint Barbara, Woburn

Wrentham

Wrentham Developmental Center
131 Emerald Street
Wrentham MA 02093-
TEL 508-384-3114
Pastoral Care: Saint Mary, Wrentham

Hospitals

Caritas Carney
Doctor Daniel J. O'Leary, President
2100 Dorchester Avenue
Boston MA 02124-5666
TEL 617-296-4000
FAX 617-474-3811
E-mail kerry.oshea@caritaschristi.org
WEB caritaschristi.org
Region Central

Franciscan Children's Hospital
Mr. Paul Della Rocco, President
30 Warren Street
Boston MA 02135-3680
TEL 617-254-3800
FAX 617-779-1119
E-mail jvischetti@fhfc.org
WEB fhfc.org
Region Central

Youville Hospital and Rehabilitation
Mr. Daniel P. Leahy, President
1575 Cambridge Street
Cambridge MA 02138-4398
TEL 617-876-4344
FAX 617-547-5501
E-mail lopezzp@youville.org
WEB youville.org
Region Central

Caritas Norwood
Doctor John B. Chessare, President
800 Washington Street
Norwood MA 02062-
TEL 781-769-4000
FAX 781-278-6810
E-mail maureen.mucciaccio@caritaschristi.org
WEB caritaschristi.org
Region West

Hospices

Caritas Good Samaritan Hospice Boston
Mr. Leo P. Smith, Executive Director
310 Allston Street
Boston MA 02135-7659
TEL 617-566-6242
FAX 617-566-3055
E-mail leo.smith@caritaschristi.org
WEB caritaschristi.org
Region Central

Caritas Good Samaritan Hospice Norwood
Mr. Leo P. Smith, Executive Director
3 Edgewater Drive
Norwood MA 02062-
TEL 781-769-8282
FAX 617-566-3055
E-mail leo.smith@caritaschristi.org
WEB caritaschristi.org
Region West

Institutional Advancement

Ms. Kathleen Driscoll
Secretary for Advancement and
Chief Development Officer
66 Brooks Drive
Braintree MA 02184-3839
TEL 617-779-3740
FAX 617-779-3721
E-mail kdriscoll@rcab.org
WEB bostoncatholic.org/
InstitutionalAdvancement.aspx

Joann Brown
Manager for Gift Processing
Tel: 617-779-3714
Fax: 617-779-3721
Email: jbrown@rcab.org

Judy Choharis
Senior Gift Processor
Tel: 617-779-3707
Fax: 617-779-3721
Email: jchoharis@rcab.org

Mr. Damien DeVasto
Chief Leadership Giving Officer
Tel: 617-779-33703
Fax: 617-779-3721
Email: ddevasto@rcab.org

Arlene Dubrowski
Operations Project Manager
Tel: 617-779-3706
Fax: 617-779-3721
Email: adubrowski@rcab.org

Mr. Richard Ely
Gift Planning and Stewardship
Tel: 617-779-3702
Fax: 617-779-3721
Email: rely@rcab.org

Mr. Patrick Gipson
Catholic Appeal Manager
Tel: 617-779-3711
Fax: 617-779-3721
Email: pgipson@rcab.org

John Irwin
Director of Clergy Fundraising
Tel: 617-779-3712
Fax: 617-779-3721
Email: jirwin@rcab.org

Todd Kenny
Sr. Programmer
Tel: 617-746-5701
Fax: 617-779-3721
Email: tkenny@rcab.org

Lynn Morris
Executive Admin/Graphics Presentation
Tel: 617-779-3742
Fax: 617-779-3721
Email: lmorris@rcab.org

Jewish Relations

Reverend David C. Michael, Director
1382 Highland Avenue
Needham MA 02492-2694
TEL 781-444-0245
FAX 781-444-7713

Kindergartens

Boston

Julie's Family Learning Program
Sister Jean Sullivan, SND, Principal
630 West 6th Street
Boston MA 02127
TEL 617-269-6663
FAX 617-269-1037
WEB juliesfamily.org/
E-mail genasnd@aol.com

Watertown

Rosary Academy Learning Center
Sister Judith Ward, SND, Director
2 Rosary Drive
Watertown MA 02472
TEL 617-923-1935
FAX 617-923-2993
WEB rosaryacademy.net
E-mail ralc1@verizon.net

Wenham

Notre Dame Children's Class
Sister Barbara Beauchamp, SND,
74 Grapevine Road
Wenham MA 01984
TEL 978-468-1340
FAX 978-468-0166
E-mail notreDCC@aol.com

Labor Guild

Rev. Patrick Sullivan, CSC,
Director
85 Commercial Street
Weymouth MA 02188
TEL 781-340-7887
FAX 781-340-5885
WEB laborguild.com
E-mail laborguild@aol.com

L'Arche Irenicon, Inc.

Swanna Champlin, Executive Director
Box 1177
Haverhill MA 01831
TEL 978-374-6928
FAX 978-373-9097
E-mail office@larcheirenicon.org

League of Catholic Women

Ms. Mary Sullivan, President
39 Washington Park Road
Braintree MA 02184-
TEL 781-843-6616

Legion of Mary

Mr. James Kjellander, President
75 Union Park Street
Boston MA 00000-2118
TEL 617-542-5682
FAX 617-542-5926

Life Resources

Residential and Community Services to Adolescents
Ms. Lynne Marie Bielecki, President
100 River Street
Braintree MA 02184-2021
TEL 781-849-7751
FAX 781-849-7754
E-mail lbielecki@liferesourcesinc.org
WEB www.liferesourcesinc.org

The Listening Place

Reverend Alphonse Ferreira, OFM, Director
36 Michigan Avenue
Lynn MA 01902-1934
TEL 781-592-7396
FAX 781-595-6724

Liturgies in other Languages

American Sign

Boston

Cathedral of the Holy Cross
TEL 617-542-5682

Bellingham

Saint Blaise
TEL 508-966-1258

Danvers

New England Home for the Deaf
TEL 978-774-0445

Hopkington

Saint John the Evangelist
TEL 508-435-3313

Middleborough

Sacred Heart
TEL 508-947-0444

Newton

Sacred Heart
TEL 617-969-2248

Stoneham

Saint Patrick
TEL 781-438-0960

Whitm0an

Holy Ghost
TEL 781-447-4421

Amharic

Boston
Cathedral of the Holy Cross
TEL 617-542-5682

Chinese

Boston
Saint James the Greater
TEL 617-542-8498

Congolese French

Lynn
Saint Mary
TEL 781-598-4907

Haitian Creole

Brockton
Christ the King
TEL 508-586-1575

Cambridge
Saint John the Evangelist
TEL 617-547-4880

Chelsea
Our Lady of Grace
TEL 617-884-0030

Dorchester
Saint Matthew
TEL 617-436-3590

Everett
Immaculate Conception
TEL 617-389-5660

Haitian Creole continued

Lynn
Saint Mary
TEL 781-598-4907

Mattapan
Saint Angela Merici
TEL 617-298-0080

Somerville
Saint Ann
TEL 617-625-1904

Igbo (Nigerian)

Roxbury
Saint Katherine Drexel
TEL 617-445-8915

Italian

Boston
Saint Leonard of Port Maurice
TEL 617-523-2110

Cambridge
Saint Francis of Assisi
TEL 617-876-6754

East Boston
Sacred Heart
TEL 617-567-5776

Everett
Saint Anthony of Padua
TEL 617-387-0310

Lawrence
Corpus Christi
TEL 978-685-1711

Khmer (Cambodian)

Lowell
Saint Patrick
TEL 978-459-0561

Kiswahili (Kenyan)

Lowell
Saint Michael
TEL 617-846-7400

Quincy
Sacred Heart
TEL 978-459-0713

Winthrop
Saint John the Evangelist
TEL 617-328-8666

Korean

Newton
Saint Philip Neri
TEL 617-244-9685

Lithuanian

Lawrence
Corpus Christi
TEL 978-685-1711

South Boston
Saint Peter
TEL 617-268-0353

Polish

Chelsea
Saint Stanislaus
TEL 617-889-0261

Polish continued

Hyde Park
Saint Adalbert
TEL 617-361-0565

Lawrence
Corpus Christi
TEL 978-685-1711

Lowell
Holy Trinity
TEL 978-452-2564

Salem
Saint John the Baptist
TEL 978-744-1278

South Boston
Our Lady of Czestochowa
TEL 617-268-4355

Portuguese (Brazilian)

Allston
Saint Anthony of Padua
TEL 617-782-0775

Cambridge
Saint Anthony of Padua
TEL 617-547-5593

East Boston
Madonna Queen Shrine
TEL 617-569-2100

Everett
Saint Anthony of Padua
TEL 617-387-0310

Portuguese (Brazilian) continued

Framingham
Saint Tarcisius
TEL 508-875-8623

Gloucester
Holy Family
TEL 978-281-4820

Hudson
Saint Michael
TEL 978-562-2552

Lowell
Holy Family
TEL 978-453-2134

Marlborough
Immaculate Conception
TEL 508-485-0016

Maynard
Saint Bridget
TEL 978-897-2171

Peabody
Our Lady of Fatima
TEL 978-532-0272

Plymouth
Saint Mary
TEL 508-746-0426

Holy Family
TEL 781-878-0160

Rockland
Holy Family
TEL 781-878-0160

Portuguese (Brazilian) continued

Somerville
Saint Anthony of Padua
TEL 617-625-4530

Stoughton
Immaculate Conception
TEL 781-344-2073

Woburn
Saint Charles Borromeo
TEL 781-933-0300

Portuguese (Cape Verdean)

Brockton
Saint Edith Stein
TEL 508-586-6491

Dorchester
Saint Peter
TEL 617-265-1132

Roxbury
Saint Patrick
TEL 617-445-7645

Scituate
Saint Mary of the Nativity
TEL 781-545-3335

Portuguese (European)

Cambridge
Saint Anthony of Padua
TEL 617-547-5593

Framingham
Saint Tarcisius
TEL 508-875-8623

Portuguese (European)

Gloucester
Our Lady of Good Voyage
TEL 978-283-1490

Hudson
Saint Michael
TEL 978-562-2552

Lawrence
Corpus Christi
TEL 978-685-1711

Lowell
Saint Anthony of Padua
TEL 978-452-1506

Peabody
Our Lady of Fatima
TEL 978-532-0272

Stoughton
Immaculate Conception
TEL 781-344-2073

Spanish

Boston
Cathedral of the Holy Cross
TEL 617-542-5682

Saint Anthony Shrine
TEL 617-542-6440

Saint Francis Chapel
TEL 617-437-7117

Brighton
Saint Columbkille
TEL 617-782-5774

Spanish continued

Brighton
Saint Columbkille
TEL 617-782-5774

Brockton
Saint Patrick
TEL 508-586-4840

Cambridge
Saint Mary of the Annunciation
TEL 617-547-0120

Charlestown
Saint Mary-Saint Catherine of Siena
TEL 617-242-1750

Chelsea
Saint Rose of Lima
TEL 617-889-2774

Dorchester
Holy Family
TEL 617-445-9553

Saint Ambrose
TEL 617-265-5302

Saint Christopher
TEL 617-436-7273

East Boston
Madonna Queen Shrine
TEL 617-569-2100

Most Holy Redeemer
TEL 617-567-3227

Our Lady of the Assumption
TEL 617-567-1223

SPANISH continued

Everett

Saint Anthony of Padua
TEL 617-387-0310

Framingham

Saint Stephen
TEL 508-875-4788

Haverhill

Saint James
TEL 978-372-8537

Jamaica Plain

Our Lady of Lourdes
TEL 617-524-0434

Lawrence

Corpus Christi
TEL 978-685-1711

Saint Mary of the Assumption
TEL 978-685-1111

Saint Patrick
TEL 978-683-9416

Lowell

Saint Patrick
TEL 978-459-0561

Lynn

Saint Joseph
TEL 781-599-7040

Marlborough

Immaculate Conception
TEL 508-485-0016

SPANISH continued

Newton

Saint Ignatius Loyola
TEL 617-552-6100

Peabody

Saint John the Baptist
TEL 978-531-0002

Revere

Immaculate Conception
TEL 781-289-0735

Roslindale

Sacred Heart
TEL 617-325-3519

Roxbury

Our Lady of Perpetual Help
TEL 617-445-1524

Saint Mary of the Angels
TEL 617-445-1524

Saint Patrick
TEL 617-445-7645

Salem

Immaculate Conception
TEL 978-745-6303

Somerville

Saint Ann
TEL 617-625-1904

Saint Benedict
TEL 617-625-0029

Spanish continued

South Boston
Saint Monica and Saint Augustine
TEL 617-269-6760

Waltham
Saint Mary
TEL 781-891-1730

Woburn
Saint Charles Borromeo
TEL 781-933-0300

Tagalog

Malden
Saint Joseph
TEL 781-324-0402

Quincy
Saint John the Baptist
TEL 617-773-1021

West Roxbury
Holy Name
TEL 617-325-4865

Tigrinya

Boston
Cathedral of the Holy Cross
TEL 617-542-5682

Vietnamese

Chelsea
Saint Rose of Lima
TEL 617-889-2774

Vietnamese continued

Dorchester
Saint Ambrose
TEL 617-265-5302

East Boston
Sacred Heart
TEL 617-567-5776

Haverhill
Saint James
TEL 978-372-8537

Lawrence
Saint Patrick
TEL 978-683-9416

Lowell
Saint Patrick
TEL 978-459-0561

Malden
Sacred Heart
TEL 781-324-0728

Randolph
Saint Bernadette
TEL 781-963-1327

Maria Droste Services

Sister Lorraine Bernier, RGS,
Administrator
1354 Hancock Street Quincy MA 02169-
TEL 617-471-5686
FAX 617-471-6622
E-mail mariadroste@verizon.net

Marian Devotions

Reverend William R. Carroll
Spiritual Director
46 Myrtle Street
Melrose MA 02176-3827
TEL 781-665-0152
FAX 781-665-2750

Marriage Ministry

Mrs. Kari Colella, Coordinator
TEL 617-746-5801
FAX 617-783-5642
E-mail Kari_Colella@rcab.org

Massachusetts Catholic Conference

150 Staniford Street
Boston MA 02114-2511
TEL 617-367-6060
FAX 617-367-2767

Medical Centers

Caritas Saint Elizabeth
Mr. Christopher O'Connor, President
736 Cambridge Street
Boston MA 02135-2997
TEL 617-789-3000
FAX 617-562-7568
E-mail lynn.bryant@caritaschristi.org
WEB caritaschristi.org
Region Central

Caritas Good Samaritan
Mr. John J. Holiver, President
235 North Pearl Street
Brockton MA 02375-
TEL 508-427-3000
FAX 508-427-3010
E-mail janie.hayes@caritaschristi.org
WEB caritaschristi.org
Region South

Saints Memorial
Mr. Michael Guley, President
One Hospital Drive
Lowell MA 01852-
TEL 978-458-1411
FAX 978-458-8369
E-mail wroyte@saintsmedicalcenter.com
WEB saintsmedicalcenter.com
Region Merrimack

Caritas Holy Family
Mr. Thomas Sager, President
70 East Street
Methuen MA 01844-4597
TEL 978-687-0151
FAX 978-688-7689
E-mail elsie.vallente@caritaschristi.org
WEB caritaschristi.org
Region Merrimack

Middle Schools

Boston

Catholic Memorial
Boys
Mr. Paul Sheff, President
Mr. Richard Chisholm, Principal
235 Baker Street
West Roxbury, MA 02132
TEL 617-469-8000
FAX 617-325-0888
WEB catholicmemorial.org
E-mail richardchisholm@catholicmemorial.org

Mother Caroline Academy
Girls
515 Blue Hill Avenue
Boston MA 02121
TEL 617-427-1177

Cambridge

Boston Archdiocesan Choir School
Boys
Ms. Jennifer Lester, Headmaster
Ms. Sheri Kenney, Principal
29 Mount Auburn Street
Cambridge, MA 02138
TEL 617-868-8658
FAX 617-354-7092
WEB bostonboychoir.org
E-mail skenneyatbacs@hotmail.com

Lawrence

Blessed Stephen Bellesini Academy
Boys
Ms. Julie di Filippo, Executive Director
94 Bradford Street
Lawrence, MA 01840
TEL 978-989-0004
FAX 978-989-9404
WEB bellesiniacademy.org
E-mail jdifilippo@bellesiniacademy.org

Lynn

Saint Mary
Raymond Bastarache,, Head of School
Mr. Carl DiMaiti, Principal
35 Tremont Street
Lynn, MA 01902
TEL 781-595-7885
FAX 781-595-4471
WEB smhlynn.org
E-mail cdimaiti@smhlynn.org

Needham

Monsignor Haddad Middle School
Mrs. Jane Abel, Principal
110 May Street
Needham, MA 02492
TEL 781-444-4459
FAX 781-449-8096
WEB saintjoes.com/middleschool.cfm
E-mail jabel@saintjoes.com

Saint Sebastian Country Day
Boys
Mr. William Burke, Headmaster
1191 Greendale Avenue
Needham, MA 02492
TEL 781-449-5200
FAX 781-449-5630
WEB stsebs.org
E-mail bill_burke@stsebs.org

Newton

Newton Country Day
Girls
Sister Barbara Rogers, Headmistress
785 Centre Street
Newton, MA 02458
TEL 617-244-4246
FAX 617-965-5313
WEB newtoncountryday.org
E-mail brogers@newtoncountryday.org

Reading

Austin Preparatory
Mr. Paul Moran, Headmaster
101 Willow Street
Reading, MA 01867
TEL 781-944-4900
FAX 781-944-7530
WEB austinprepschool.org
E-mail pmoran@austin.mec.edu

Montessori

Boston

Good Shepherd School
Mrs. Beth Tanner, Principal
20 Winthrop Street
Charlestown, MA 02129
TEL 617-242-8800
FAX 617-242-0016

Notre Dame Montessori
Sister Elizabeth Calcagni, SND, Principal
265 Mt. Vernon Street
Dorchester, MA 02125
TEL 617-282-0101
FAX 617-265-2704
E-mail Ecalcagni@MSN.com

Marlborough

Saint Anne Montessori
Mrs. Kathleen Finn, Principal
720 Boston Post Road E
Marlborough, MA 01752
TEL 508-597-1416
FAX 508-597-1403
WEB stannemontessori.org/
E-mail finnfamilyma@yahoo.com

Methuen

Presentation of Mary Montessori
Sister Jacqueline Lambert, PM, Principal
209 Lawrence Street
Methuen, MA 01844
TEL 978-686-4462
FAX 978-975-1998
E-mail sjackiePM@aol.com

NEWTON

Walnut Park Montessori
Ms. Victoria N. Londergan, President
Ms. Mary F. Rockett, Head of School
47 Walnut Park
Newton, MA 02458
TEL 617-969-9208
FAX 617-969-6408
WEB walnutparkmontessori.org

Natural Family Planning

Ms. Mary Finnigan, Coordinator
TEL 617-746-5803
FAX 617-746-5782
E-mail Mary_Finnigan@rcab.org

New Evangelization of Youth and Young Adults

Reverend Matthew M. Williams, Director
66 Brooks Drive
Braintree MA 02184-3839
TEL 617-746-5752
FAX 617-779-4572
E-mail fr.matt@rcab.org

Notre Dame Education Center

50 West Broadway
Boston MA 02127-1093
TEL 617-268-1912
FAX 617-464-7924
E-mail ndecboston@aol.com

Notre Dame Education Center

Sister Ruth Duffy, SND, Director
30 Jeffreys Neck Road
Ipswich MA 01938-
TEL 978-682-6441
FAX 978-356-3552
E-mail ndcimps@aol.com
WEB sndden.org

Notre Dame Education Center

Sister Mary Murphy, SND, Director
301 Haverhill Street
Lawrence MA 01842-9998
TEL 978-682-6441
FAX 978-974-8940
E-mail sndmemurphy@aol.com

Outreach and Cultural Diversity

Father Michael Harrington, Director
66 Brooks Drive
Braintree MA 02184-3839
TEL 617-746-5818
FAX 617-746-5614
E-mail Michael_Harrington@rcab.org
WEB bostoncatholic.org/OutreachandCulturalDiversity.aspx

Parish Life and Leadership

Very Reverend Thomas S. Foley,
Secretary and Episcopal Vicar
66 Brooks Drive
Braintree MA 02184-3839
TEL 617-746-5834
FAX 617-779-4576
E-mail ReverendThomas_Foley@rcab.org
WEB bostoncatholic.org/
ParishLifeandLeadership.spx

Pastoral Centers

Brazilian Pastoral Centers

Saint Anthony of Padua Social Action
43 Holton Street
Allston MA 02134-
TEL 617-783-2121

Centro Bom Samaritano
Good Samaritan Center
116 Concord Street, Suite 3
Framingham MA 01702
TEL 508-628-3721
FAX 508-875-6358
E-mail centrobomsamaritano@hotmail.com

Centro Comunitario Scalabrini
Sister Elisete Signor, MSCS
63 Oakes Street
Everett MA 02149-
TEL 617-387-0822

Chinese Pastoral Center

Sister Madeline Gallagher, MHSH
78 Tyler Street
Boston MA 02111-1831
TEL 617-482-2949
FAX 617-482-2949

Irish Pastoral Center

Sister Marguerite Kelly, MFIC
953 Hancock Street
Quincy MA 02170-2322
TEL 617-479-7404
FAX 617-479-0541
E-mail ipcboston@yahoo.com

Other Pastoral Centers

Our Lady's Guild House
Andrea Beall
20 Charlesgate West
Boston MA 02215-2703
TEL 617-536-3000
FAX 617-536-8508

Salesian Boys and Girls Club
Reverend John Nazzaro, SDB
150 Byron Street
Boston MA 02128
TEL 617-667-6626
FAX 617-567-0418

Don Guanella Center
Sister Rhonda Brown, DSMP
37 Nichols Street
Chelsea MA 02150-1225
TEL 617-889-0179

Pastoral Planning

Rev. David Couturier, OFM, Cap., Director
66 Brooks Drive
Boston, MA, 02135-3193
TEL 617-746-5865
FAX 617-746-5614
E-mail reverenddavid_couturier@rcab.org
WEB bostoncatholic.org/PastoralPlanning.aspx

Permanent Diaconate Formation

Deacon Dan Burns, Director
66 Brooks Drive
Braintree MA 02184-3839
TEL 617-746-5648
FAX 617-779-4570
E-mail DeaconDaniel_Burns@rcab.org

Sister Mary Reardon, SND, Assistant Director
TEL 617-746-5663
FAX 617-779-4570
E-mail Mary_Reardon@rcab.org

Pauline Books and Media

Sister Donna Giaiamo. FSP, Director
885 Providence Highway
Dedham MA 02026
TEL 781-326-5385
FAX 781-461-1013
E-mail dedham@paulinemedia.com
WEB pauline.org

Pilgrimages

Reverend Michael E. Drea, Coordinator
29 Mount Auburn Street
Cambridge MA 02138
TEL 617-491-8400
FAX 617-354-7092

Pilot Media Group

Mr. Antonio Enrique, President
66 Brooks Drive
Braintree, MA 02184-3839
TEL 617-779-3781
FAX 617-779-4562
E-mail aenrique@PilotCatholicNews.com
WEB PilotCatholicNews.com

Mr. Larry Ricardo, Advertising Manager
66 Brooks Drive
Braintree, MA 02184-3839
TEL 617-779-3788
FAX 617-779-4560
E-mail lricardo@PilotCatholicNews.com

Pauline Center for Media Studies

Sister Mary Sophie Stewart, FSP, Director
50 Saint Paul's Avenue
Boston MA 02130-3491
TEL 617-522-8911
FAX 617-522-4081
WEB pauline.org

Ms. Marilyn Collins, Business & Circulation Coordinator
66 Brooks Drive
Braintree, MA 02184-3839
TEL 617-779-3789
FAX 617-779-4560
E-mail mcollins@PilotCatholicNews.com

The Pilot

Mr. Antonio Enrique, Editor
66 Brooks Drive
Braintree MA 02184-3839
TEL 617-779-3781
FAX 617-779-4563
E-mail aenrique@PilotCatholicNews.com
WEB PilotCatholicNews.com

Mr. Greg Tracy, Managing Editor
66 Brooks Drive
Braintree, MA 02184-3839
TEL 617-779-3782
FAX 617-779-4562
E-mail gtracy@PilotCatholicNews.com

Pilot Bulletins

Mr. Paul Blanchette, Director
66 Brooks Drive
Braintree, MA 02184-3839
TEL 617-779-3771
FAX 617-224-0866
E-mail pblanchette@PilotBulletins.net
WEB PilotBulletins.net

Pilot Catholic Directory

Reverend Robert M. O'Grady
Managing Editor
66 Brooks Drive
Braintree MA 02184-3839
TEL 617-779-3790
FAX 617-779-4560
E-mail rmogrady@pilotcatholicnews.com

Pilot New Media

Mr. Domenico Bettinelli,
Creative Director
66 Brooks Drive
Braintree, MA 02184-3839
TEL 617-779-3754
FAX 617-779-3799
E-mail dbett@PilotNewMedia.com
WEB PilotNewMedia.com

Mr. George Martell, Producer
66 Brooks Drive
Braintree, MA 02184-3839
TEL 617-779-3753
FAX 617-779-3799
E-mail gmartell@PilotNewMedia.com

Ms. Anastacia Morabito, Webmaster
66 Brooks Drive
Braintree, MA 02184-3839
TEL 617-779-3756
FAX 617-779-4560
E-mail amorabito@rcab.org
WEB BostonCatholic.org

Pilot Printing

Mr. Mike Strong, Associate Director
66 Brooks Drive
Braintree, MA 02184-3839
TEL 617-779-3774
FAX 617-224-0866
E-mail mstrong@PilotBulletins.net
WEB PilotPrinting.net

Mr. Greg Tracy, Managing Editor
66 Brooks Drive
Braintree, MA 02184-3839
TEL 617-779-3782
FAX 617-779-4562
E-mail gtracy@PilotCatholicNews.com
WEB PilotCatholicNews.com

Planning and Research

Rev. David Couturier, OFM, Cap., Director
66 Brooks Drive
Boston, MA, 02135-3193
TEL 617-746-5865
FAX 617-746-5614
E-mail reverenddavid_couturier@rcab.org

Pregnancy Help

Supporting women in crisis pregnancies

Mary B. Girard, RN, Director
77 Warren Street, Suite 251
Brighton Marine Mental Health Center
Caritas Saint Elizabeth Medical Center
Boston, MA 02135
Toll free in state: 888-771-3914
TEL 617-782-5151
FAX 617-782-1662

Pregnancy Help Metro-West
5 Wilson Street
Natick, MA 01760
TEL 508-651-0753
FAX 508-651-0754
E-mail help@pregnancyhelpboston.org
WEB pregnancyhelpboston.org

Prison Ministry

Deacon James Greer, Interim Director
66 Brooks Drive
Braintree MA 02184-3839
TEL 978-746-5842
FAX 617-742-5754
E-mail jgreer@rcab.org
WEB bostoncatholic.org/PrisonMinistry.aspx

State Facilities

Bay State Correctional Facility
Deacon Art Keefe, Chaplain
28 Clark Street
Norfolk MA 02056-
TEL 508-668-1687

Bridgewater State Hospital
Ms. Peg Newman, Coordinator
20 Administration Road
Bridgewater MA 02324-
TEL 508-279-4500

Longwood Treatment Center
Ms. Peg Newman, Coordinator
Two Administration Road
Bridgewater MA 02324-
TEL 508-279-3500

Massachusetts Correctional Institution - Cedar Junction
Deacon Art Keefe, Chaplain
Route 1A
Norfolk MA 02056-
TEL 508-660-8000

Massachusetts Correctional Institution - Concord
965 Elm Street
Concord MA 01742-0000
TEL 978-405-6100

Massachusetts Correctional Institution - Framingham
Sister Maureen Clark, CSJ, Coordinator
Box 9007
Framingham MA 01701-9007
TEL 508-532-5100

Massachusetts Correctional Institution - Norfolk
2 Clark Street
Norfolk MA 02056-
TEL 508-660-5900

Massachusetts Correctional Institution - Plymouth
Deacon Thomas Hanlon
Box 207
Carver MA 02355-0207
TEL 508-295-2647

Massachusetts Correctional Institution - Shirley
Deacon Arthur Rogers, Coordinator
Box 1218
Shirley MA 01464-1218
TEL 978-425-4341

Massachusetts Treatment Center
Deacon Thomas Hanlon, Coordinator
30 Administration Road
Bridgewater MA 02324-
TEL 508-279-8100

Northeast Correctional Center
Barretts Mill Road
Concord MA 01742-
TEL 978-369-4120

Old Colony Correction Center
Deacon Anthony Constantino, Coordinator
One Administration Road
Bridgewater MA 02324-
TEL 508-879-6000

Pondville Correctional Center
Box 146
Norfolk MA 02056-0146
TEL 508-660-3924

Shattuck Hospital Correctional Unit
180 Morton Street
Boston MA 02130-
TEL 617-522-7585

South Middlesex Correctional Center
Sister Maureen Clark, CSJ, Coordinator
135 Western Avenue
Framingham MA 01701-0850
TEL 508-879-1241

County Facilties

Essex County Correctional Facility
20 Manning Avenue
Middleton MA 01949-
TEL 978-750-1900

Middlesex County House of Correction
Rev. Richard Deshaies, SJ, Coordinator
269 Treble Cove Road
Billerica MA 01821-
TEL 978-667-1711

Middlesex County Jail
Mr. Michael Charchaflian, Coordinator
40 Thorndike Street
Cambridge MA 02146-
TEL 617-494-4410

Suffolk County Jail
Deacon Jerry Ryan, Coordinator
200 Nashua Street
Boston MA 02118-
TEL 617-635-1100

Norfolk County Correctional Facility
Reverend Thomas Boutin, Chaplain
200 West Street
Dedham MA 02026-
TEL 781-329-3705

Plymouth County Correctional Center
Vacant
20 Long Pond Road
Plymouth MA 02360-
TEL 508-830-6200

Suffolk County House of Correction
Ms Maggie Jarmolowski
20 Brandston Street
Boston MA 02118-
TEL 617-635-1000

Youth Facilities

Metro Youth Service Center
Reverend Joseph J. Baggetta, Chaplain
425 Harvard Street
Boston MA 02124-2737
TEL 617-727-6603

Private Associations of Christ's Faithful

Foyer of Charity
Reverend Matthew Bradley, Director
74 Hollett Street
Scituate MA 02066-
TEL 781-545-1080
FAX 240-332-5826
E-mail fb@foyerofcharity.org
WEB foyerofcharity.org

Little Brothers of Saint Francis
785 Parker Street
Boston MA 02120-3021
TEL 617-442-2556
WEB littlebrothersofstfrancis.org

Marian Community
Sister Margaret Catherine Sims, CSJ Director
154 Summer Street
Medway MA 02053-0639
TEL 508-533-5377
FAX 508-533-2877
WEB betania2.org

Professional Standards and Oversight

Mr. Mark Dunderdale
66 Brooks Drive
Braintree MA 02184-3839
TEL 617-782-2544
FAX 617-779-3820
WEB bostoncatholic.org/PSO.aspx

Background Screening
Mrs. Ann Lally
66 Brooks Drive
Braintree MA 02184-3839
TEL 617-746-5840
FAX 617-779-4565

Child Advocacy, Implementation and Oversight
66 Brooks Drive
Boston, MA 02315-3193
TEL 617-746-5994
FAX 617-746-5702
WEB bostoncatholic.org/ChildAdvocacy/HomePage.html

Delegate for Investigations
Mr. Jay Crowley, Delegate
66 Brooks Drive
Braintree MA 02184-3839
TEL 617-746-5639
FAX 617-746-5696

Pastoral Support and Outreach
Ms. Barbara Thorp, Director
25 Braintree Hill Office Park, Suite 300
Braintree MA 02184
Toll Free 866-244-9603
TEL 781-794-2581
FAX 781-794-2584
E-mail Barbara_thorp@pastoralsupportandoutreach.org
WEB bostoncatholic.org/OHA/HomePage.htm

Project Hope

Little Sisters of the Assumption Family Health Services, Inc.
Sister Margaret Leonard, LSA
Executive Director
550 Dudley Street
Roxbury, MA 02119
TEL 617-442-1880
FAX 617-238-0473
E-mail mleonard@prohope.org

Project Rachel

Post-Abortion Reconciliation and Healing
Mrs. Marianne P. Luthin, Director
5 Wilson Street
Natick, MA 01760
TEL 508-651-3100
FAX 508-651-0754
E-mail help@projectrachelboston.com
WEB projectrachelboston.com

Pro-Life Office

Mrs. Marianne P. Luthin, Director
5 Wilson Street
Natick, MA 01760
TEL 508-651-1900
FAX 508-651-0754
E-mail prolifeoffice@rcab.org
WEB bostoncatholic.org/prolifeoffice.aspx

Public Association of Christ's Faithful

Association of Saint Francis de Sales
Ms. Catherine Cullen, Area Director
10 Wright Lane
Duxbury MA 02332-
TEL 781-934-7228
E-mail kateycullen@msn.com
WEB desalesassociation.org

Brotherhood of Hope
Brother J. Rahl Bunsa, General Superior
194 Summer Street
Somerville MA 02143-2525
TEL 617-623-9592
FAX 617-625-1837
E-mail info@brotherhoodofhope.org
WEB brotherhoodofhope.org

Franciscans of the Primitive Observance
30 Trinity Street
Lawrence MA 01841-

Radio Ministry

Mr. Scot Landry
66 Brooks Drive
Braintree, MA 02184-3839
TEL 617-779-3751
FAX 617-779-3799
E-mail slandry@rcab.org
WEB CatholicTV.com

Reverend Robert Reed
34 Chestnut Street
Watertown, MA 02471-9196
TEL 617-923-0220
FAX 617.923.3490
E-mail reed@CatholicTV.org

Regina Cleri

Mr. Stephen Gust, Director
60 William Cardinal O'Connell Way
Boston MA 02114-2729
TEL 617-523-1861
FAX 617-720-0585
E-mail sgust@reginacleri.org
WEB bostoncatholic.org/ReginaCleriResidence.aspx

Religious Education

Ms. Susan Lang Abbott, Director
66 Brooks Drive
Braintree MA 02184-3839
TEL 617-779-3625
FAX 617-746-5702

Ms. Susan J. Kay, Assistant Director for Catechetical Leadership
66 Brooks Drive
Braintree MA 02184-3839
TEL 617-779-3625
FAX 617-746-5702

Ms. M. Pilar Latorre
Associate Director for Hispanic Catechisis
66 Brooks Drive
Braintree MA 02184-3839
TEL 617-779-3625
FAX 617-746-5702

Respect Life Education Office

Ms. Kathleen Singleton, Assistant Director
66 Brooks Drive
Braintree MA 02184-3839
TEL 617-746-5684
FAX 617-747-5702
E-mail: respectlifeed@rcab.org
WEB respectlifeeducation.com

Retreats

Boston

Worship and Spiritual Life
66 Brooks Drive
Braintree MA 02184-3839
TEL 617-779-3640
FAX 617-779-4570
E-mail spiritual_development@rcab.org

Andover

Franciscan Center
Brother Robert Artman, OFM, Director
459 River Road
Andover MA 01810-4213
TEL 978-851-3391
FAX 978-858-0675
E-mail frantrec@aol.com
WEB franretc.org
Region Merrimack

Cohasset

Saint Joseph Retreat Center
Sister Joan M. McCarthy, CSJ, Director
339 Jerusalem Road
Cohasset MA 02025-1139
TEL 781-383-6024/29
E-mail retreat.center@csjboston.org
WEB csjretreatcenter.org
Region South

Danvers

Resources in Spiritual Formation
Brother Romeo Bonsaint, SC, Director
21 Spring Street
Danvers MA 01923-1529
TEL 978-777-1326
E-mail resources@verizon.net
Region North

Duxbury

Miramar Retreat Center
Brother Donald L. Champagne, SVD
Director
121 Parks Street
Duxbury MA 02331-0614
TEL 781-585-2460
FAX 781-585-3770
E-mail miramarma@aol.com
Region South

Framingham

Marist House
Reverend Raymond Coolong, SM, Director
518 Pleasant
Framingham MA 01701-2898
TEL 508-879-1620
FAX 508-879-1132
E-mail retreats@themarists.org
WEB themarists.org
Region West

Gloucester

Gonzaga Eastern Point Retreat House
Reverend James M. Keegan, SJ, Director
37 Niles pond Road
Gloucester MA 01930-4499
TEL 978-283-0013
FAX 978-282-1989
E-mail gonzaga@cove.com
Region North

Groton

Holy Union Spiritual Life Center
Sister Joan Guertin, SUSC, Director
14 Main Street
Groton MA 01450-
TEL 978-448-5731
FAX 978-448-6358
Region Merrimack

Hingham

Glastonbury Abbey Retreat Center
Reverend John Kelleher, OSB, Director
16 Hull Street
Hingham MA 02043-1498
TEL 781-749-2155
FAX 781-729-6236
E-mail office@glastonburyabbey.org
Region South

Holliston

Our Lady of Fatima Shrine
Reverend Francis Signorelli, SX, Director
101 Summer Street
Holliston MA 01746-5857
TEL 508-492-2144
FAX 508-429-4793
E-mail francissignorelli@yahoo.com
WEB xaviermissionaries.org
Region West

Ipswich

Notre Dame spirituality Center
Sister Ruth A Duffy, SND, Director
30 Jeffreys Neck Road
Ipswich MA 01938-
TEL 978-356-3552
FAX 978-356-9759
E-mail ndmcips@aol.com
WEB notredamesc.org
Region North

Lowell

San Damiano House of Prayer
Sister Linda Greenwood, OSF, Director
333 Pawtucket Street
Lowell MA 01854-
TEL 978-441-0988
E-mail l gosf@netzero.net
Region Merrimack

Methuen

Saint Basil Salvatorian Center
Reverend Martin Hyatt, BSO, Director
30 East Street
Methuen MA 01844-4495
TEL 978-683-2959
FAX 978-794-3379
WEB saintbasils.org
Region Merrimack

Milton

Saint Joseph Retreat House
Reverend James Montanaro, OMV Director
65 Father Carney Drive
Milton MA 02186-7621
TEL 617-698-6785
FAX 617-698-7621
E-mail info@omvhouse.org
WEB omvhouse.org
Region South

Scituate

Foyer of Charity
Reverend Matthew Bradley, Director
74 Hollett Street
Scituate MA 02066-1499
TEL 781-545-1080
FAX 240-332-5826
E-mail info@foyerofcharity.com
WEB foyerofchartiy.com
Region South

Waltham

Espousal Retreat Center
Reverend Robert H. Masciocchi, CSS Director
554 Lexington Street
Waltham MA 02452-3031
TEL 781-209-3101
FAX 781-893-0291
E-mail administration@espousal.org
WEB espousal.org
Region West

Weston

Campion Renewal Center
Reverend John W. Michalowski, SJ Director
319 Concord Road
Weston MA 02493-1398
TEL 781-788-6810
FAX 781-894-5864
E-mail acoppini@campioncenter.org
WEB campioncenter.org
Region West

Saint Ann's Home, Inc.

Mr. Denis Grandbois, President CEO
100-A Haverhill Street
Methuen, MA 01844
TEL 978-685-5276
FAX 978-688-4932
E-mail dgrandbois@st.annshome.org
WEB st.annshome.org

Society of Saint James the Apostle

Reverend Kevin W. Hays, Director
24 Clark Street
Boston MA 02109-1127
TEL 617-742-4715
FAX 617-723-7389

Society of Saint Vincent de Paul

Mr. Edward Resnick, Controller
18 Canton Street Stoughton MA 02072-
TEL 781-344-3100
FAX 617-341-4560
E-mail execdir@svdpboston.com
WEB svdpboston.com

Seaport Chaplaincy

Reverend Richard A. Uftring, Chaplain
Logan International Airport
Boston MA 02128
TEL 617-567-2800
E-mail fatherrichard@massport.com
WEB bostoncatholic.org/LoganAirportChaplain.aspx

Secular Institutes

Oblate Missionaries of Mary Immaculate
Ms. Pauline Labbe, Director
9 Bayberry Drive
Atkinson NH 03811
TEL 603-362-9960
E-mail pjlabbe1@juno.com

Caritas Christi
Ms. Anne M. Ryan, Secretary
537 Winter Street
Framingham MA 01702-5632
TEL 508-875-7990
E-mail aryan1211@aol.com
WEB ccinfo.org

Our Lady of the Annunciation
Ms. Kathleen Kelly, IOLA, Coordinator
Apt. 910
80 Clay Street
Quincy MA 02170
TEL 617-471-2307
E-mail iola111111@yahoo.com

Secular Orders

Secular Augustinians
205 Hampshire Street
Lawrence MA 01841
TEL 978-685-1111
FAX 978-686-5555

Secular Carmelites
Ms. Loretta L. Gallagher, ODCS
36 Virginia Lane
Newburyport MA 01950
TEL 978-462-1057
E-mail lorluceri@yahoo.com

Lay Dominicans
Mr. Raymond A DiBona, OP, Director
45 Trafford Street
Quincy MA 02169
TEL 617-472-4446
E-mail kmcaldwell@verizon.net

Secular Franciscans
Ms. Jacquelyn D. Walsh
Regional Minister
102 Everett Circle
Stoughton MA 02072-5101
TEL 781-344-7719
E-mail jackiesfo@juno.com

Seminaries

Saint John Seminary
Archdiocese of Boston
Most Reverend Arthur E. Kennedy, Rector
127 Lake Street
Boston MA 02135-3898
TEL 617-254-2610
FAX 617-787-2336
WEB sjs.edu

Blessed John XXIII National Seminary
Archdiocese of Boston
Very Reverend William B. Palardy, Rector
558 South Street
Weston MA 02493-2699
TEL 781-899-5500
FAX 781-899-9057
E-mail seminary@blessedjohnxxiii.edu
WEB blessedjohnxxiii.edu

Our Lady of Grace Seminary
Oblates of the Virgin Mary
Very Reverend S. Gregory Cleveland, OMV, Rector
1105 Boylston Street
Boston MA 02215-3660
TEL 617-266-5999
FAX 617-247-7576
WEB oblatesofthevirginmary.org

Redemptoris Mater Archdiocesan Missionary House of Formation
Archdiocese of Boston
Very Reverend Antonio F. Medeiros, Rector
774 Boylston Street
Brookline MA 02467-2501
TEL 617-879-9813
FAX 702-995-0674
E-mail rmsboston@gmail.com

School of Theology and Ministry
Boston College
Reverend Mark Massa, SJ, Dean
140 Commonwealth Avenue
Newton MA 02467-3800
TEL 617-552-6501
E-mail rclifford@nensj.org
WEB bc.edu

Social Services and Health Care

Reverend J. Bryan Hehir
66 Brooks Drive
Braintree MA 02184-3839
TEL 617-746-5733
FAX 617-783-4564
E-mail reverend_bryan_hehir@rcab.org

CATHOLIC RELIEF SERVICES
Rev. J. Bryan Hehir
66 Brooks Drive
Braintree, MA 02184-3839
TEL 617-746-5733
FAX 617-779-4571
E-mail bryan_hehir@harvard.edu
WEB bostoncatholic.org/CatholicReliefServices.aspx

LABOR GUILD
Rev. Patrick Sullivan, CSC, Director
85 Commercial Street
Weymouth MA 02188
TEL 781-340-7887
FAX 781-340-5885
E-mail laborguild@aol.com
WEB www.laborguild.com

LIFE RESOURCES
Residential and Community Services to Adolescents
Ms. Lynne Marie Bielecki, President
100 River Street
Braintree, MA 02184-2021
TEL 781-849-7751
FAX 781-849-7754
E-mail lbielecki@liferesourcesinc.org
WEB www.liferesourcesinc.org

L'ARCHE IRENICON, INC.
Swanna Champlin, Executive Director
Box 1177
Haverhill, MA 01831
TEL 978-374-6928
FAX 978-373-9097
E-mail office@larcheirenicon.org

PREGNANCY HELP
Supporting women in crisis pregnancies
Mary B. Girard, RN, Director
77 Warren Street, Suite 251

Brighton Marine Mental Health Center
Caritas Saint Elizabeth Medical Center
Boston, MA 02135
Toll free in state: 888-771-3914
TEL 617-782-5151
FAX 617-782-1662

Metro-West
5 Wilson Street
Natick, MA 01760
TEL 508-651-0753
FAX 508-651-0754
E-mail help@pregnancyhelpboston.org
WEB pregnancyhelpboston.org

PROJECT RACHEL
Post-Abortion Reconciliation and Healing
Mrs. Marianne P. Luthin, Director
5 Wilson Street
Natick, MA 01760
TEL 508-651-3100
FAX 508-651-0754
E-mail help@projectrachelboston.com
WEB projectrachelboston.com

PRO-LIFE OFFICE
Mrs. Marianne P. Luthin, Director
5 Wilson Street
Natick, MA 01760
TEL 508-651-1900
FAX 508-651-0754
E-mail prolifeoffice@rcab.org
WEB bostoncatholic.org/prolifeoffice.aspx

RESPECT LIFE EDUCATION OFFICE
MS. Kathleen Singleton, Assistant Director
66 Brooks Drive
Braintree MA 02184-3839
TEL 617-746-5684
FAX 617-747-5702
E-mail: respectlifeed@rcab.org
WEB respectlifeeducation.com

SAINT ANN'S HOME, INC.
Mr. Denis Grandbois, President CEO
100-A Haverhill Street
Methuen, MA 01844
TEL 978-685-5276
FAX 978-688-4932
E-mail dgrandbois@st.annshome.org
WEB st.annshome.org

URBAN AFFAIRS
Ms. Lisa Alberghini, Director
84 State Street
Boston MA 02109
TEL 617-350-8885
FAX 617-350-8889
E-mail lba@poua.org

Related Services

COR UNUM MEAL CENTER
Ms. Diane Jarvis, Director
191 Salem Street
Lawrence, MA 01843-1427
TEL 978-688-8900
FAX 978-681-5808
E-mail corunummealcenter@comcast.net
WEB corunummealcenter.org

THE LISTENING PLACE
Counseling and Spiritual Services
Rev. Alphonse Ferreira, OFM, Director
36 Michigan Avenue
Lynn, MA 01902-1934
TEL 781-592-7396
FAX 781-595-6724

MARIA DROSTE SERVICES
Counseling Service
Sister Lorraine Bernier, RGS,
Administrator
Interim Director
1354 Hancock Street, Rm. 203
Quincy, MA 02169
TEL 617-471-5686
FAX 617-471-6622
E-mail mariadroste@verizon.net

PROJECT HOPE
Little Sisters of the Assumption Family
Health Services, Inc.
Sister Margaret Leonard, LSA
Executive Director
550 Dudley Street
Roxbury, MA 02119
TEL 617-442-1880
FAX 617-238-0473
E-mail mleonard@prohope.org

SOCIETY OF SAINT VINCENT DE PAUL
Paul McNeil, Executive Director
Edward Resnick
18 Canton Street
Stoughton, MA 02072
TEL 781-344-3100
FAX 781-341-4560
E-mail exdir@svdpboston.com
WEB svdpboston.com

Specialized Catholic Organizations

Ancient Order of Hibernians - Ladies Auxiliary
Reverend Thomas B. Morgan, Chaplain
18 Beach Road
Salisbury MA 01953-1436
TEL 978-465-3334
FAX 978-465-5524
E-mail starsea@seacoast.com
WEB laoh.massboard.org

Ancient Order of Hibernians
Mr. Richard J. Thompson, President
7 Derby Road
Watertown MA 02472
TEL 617-924-9765
E-mail rthomp521@comcast.net
WEB massaoh.org

Archdiocesan Union of Holy Name Societies
Mr. Robert Quagan
35 Cass Street
Boston MA 02132-4411
TEL 617-325-5905
E-mail rquagan@comcast.net

Boston Catholic Men's Conference and Fellowship
Mr. Robert Allard, Coordinator
350 Massachusetts Avenue
Arlington MA 02474
TEL 617-444-9950
E-mail info@bostoncatholicmen.org
WEB bostoncatholicmen.org

Casa Monte Cassino
11 Tileston Street
Boston MA 02113
TEL 617-227-1613
FAX 617-227-1613
E-mail casamontecassino@earthlink.net
WEB casamontecassino.org

Catholic Alumni Club
Mr. Thomas Litrenta, President
40 Nowell Road
Melrose MA 02176-1242
TEL 617-261-9600
E-mail cachubbub@yahoo.com
WEB caci.org

Catholic Association of Foresters
Mr. John F. Anderson, Treasurer
132 Forbes Road
Braintree MA 02184-2693
TEL 781-848-8221
FAX 781-848-0311
E-mail john@catholicforesters.org
WEB catholicforesters.org

Catholic Daughters of the Americas
Ms. Joyce A. Fleming, Regent
62 Cushing Street
Medford MA 02155
TEL 781-391-1069
E-mail jatfleming@comcast.net

Catholic Lawyers Guild
Honorable Joseph R. Nolan, President
100 Cambridge Street
Boston MA 02114-
TEL 617-723-1100

Cor Unum Meal Center
Ms. Diane Jarvis, Director
191 Salem Street
Lawrence MA 01843-1427
TEL 978-688-8900
FAX 978-681-5808
E-mail corunummealcenter@comcast.net
WEB corunummealcenter.org

Daughters of Isabella
Ms. Theresa Lewis, Regent
72 Seabreeze Drive
South Dartmouth MA 02748-
TEL 508-993-5085

Equestrian Order of the Holy Sepulchre of Jerusalem
Mr. John J. Monahan
Suite 906
340 Main Street
Worcester MA 01608
TEL 508-752-3311
FAX 508-754-3531
E-mail eohsjne@mnahanassociates.com

Guild of the Infant Savior
Ms. Sharon Deehan, President
162 Pineridge Road
North Andover MA 01845-
TEL 978-683-9846
E-mail sdeehan@comcaset.net

International Order of the Alhambra
Mr. Cornelius M. Murphy, Secretary
15 Carolina Street
Medford MA 02155-4806
TEL 781-396-1979

Knights of Columbus
470 Washington Street
Norwood MA 02062-0194
TEL 781-551-0628
FAX 781-551-0490
E-mail mastatekofc@verizon.net
WEB massachusettsstatekofc.org

Knights of Peter Claver
Mr. Meyer Chambers, Grand Knight
32 Courtney Road
Boston MA 02132-1044
TEL 617-552-1298
FAX 617-552-3044
E-mail meyer.chambers.1@bc.edu
WEB kofpc.org

League of Catholic Women
Ms. Mary Sullivan, President
39 Washington Park Road
Braintree MA 02184-
TEL 781-843-6616

Legion of Mary
Mr. James Kjellander, President
75 Union Park Street
Boston MA 00000-2118
TEL 617-542-5682
FAX 617-542-5926

Magnificat Joy of Boston
Ms. Louise Scipione, Coordinator
42 Packard Road
Stoughton MA 02072-
TEL 781-344-6616

Maria Droste Services
Sister Lorraine Bernier, RGS, Administrator
1354 Hancock Street
Quincy MA 02169-
TEL 617-471-5686
FAX 617-471-6622
E-mail mariadroste@verizon.net

Nocturnal Adoration Society
Mr. George J. Hallett, President
45 Courtland Circle
Milton MA 02186-4303
TEL 617-698-6321
E-mail geojoshal@aol.com

Pax Christi USA
Reverend William T. Kremmell, Advisor
27 Bainbridge Road
Reading MA 01867-1810
TEL 781-944-0330
FAX 781-944-1266
E-mail pax_2_you@yahoo.com

Pieta
Ms. Barbara Waters, Coordinator
66 Enoch Pond Road
Wrentham MA 02093-1391
TEL 508-384-6663
E-mail hanknann@verizon.net

Pro Maria Committee
Ms. Irene Tremblay, Director
112 Norris Road
Tyngsborough MA 01879-
TEL 978-649-1813
E-mail irene_tremblay@hotmail.com

Pro Parvulis
Ms. Beverly C. Baker, Treasurer
286 Turtle Pond Parkway
Boston MA 02136-1224

Project Hope
Sister Margaret Leonard, LSA, Executive Director
550 Dudly Street
Boston MA 02119-
TEL 617-442-1880
FAX 617-238-0473
E-mail mleonard@prohope.org
WEB prohope.org

Serra Boston
Brian and Loretta Gallagher, Leaders
36 Virginia Lane
Newburyport, MA 01950
TEL 978-462-1057
E-mail information@serraboston.org
WEB serraboston.org

Seton Club
Ms. Joseph Weller, President
14 Summer Street
Saugus MA 01906-2139
TEL 781-233-2497
FAX 781-231-5569

Simon of Cyrene Society
Sister Margaret Youngclaus, SND, Director
Box 54
Boston MA 02127-0054
TEL 617-268-8393
E-mail sndbol@aol.com
WEB simonofcyrene.com

Society of Saint Vincent de Paul
Mr. Edward Resnick, Controller
18 Canton Street
Stoughton MA 02072-
TEL 781-344-3100
FAX 617-341-4560
E-mail execdir@svdpboston.com
WEB svdpboston.com

The Gathering Place
Sister Patricia Brennan, RGS, Director
3 Common Street
Waltham MA 02451-4401
TEL 781-647-0012
FAX 781-647-0055
E-mail gather1997@aol.com
WEB thegatheringplace@homestead.com

The Listening Place
Reverend Alphonse Ferreira, OFM, Director
36 Michigan Avenue
Lynn MA 01902-1934
TEL 781-592-7396
FAX 781-595-6724

Women Affirming Life
Ms. Frances X. Hogan, President
Box 35532 Boston MA 02135-0532
TEL 617-254-2277
FAX 617-254-2299

World Apostolate of Fatima
Ms. Lynn Kenn, President
Box 308 East Bridgewater MA 02333-0308
TEL 508-378-7431
E-mail elk314@comcast.net

Special Needs

Braintree

Cardinal Cushing Centers, Inc.
Mr. Ron Shepherd, Principal
85 Washington Street
Braintree, MA 02184
TEL 781-848-6250
FAX 781-848-0640
WEB coletta.org/CARDINAL/Braintree/Braintree.htm
E-mail rshepherd @coletta.org

Hanover

Cardinal Cushing Centers, Inc.
Mrs. Roberta Pulaski, Director of Education
405 Washington Street
Hanover, MA 02339
TEL 781-826-6371
FAX 781-826-1559
WEB coletta.org/CARDINAL/hanoverprogs/Hanover.htm
E-mail rpulaski@coletta.org

Spiritual Life

66 Brooks Drive
Braintree MA 02184-3839
TEL 617-779-3640
FAX 617-779-4570

Ms. MaryAnn McLaughlin,
Director for Spiritual Life
TEL 617-779-3641
E-mail mmclaugh@rcab.org

Sister Anne D'Arcy, CSJ
Associate Director for Spiritual Life
TEL 617-779-3648
FAX 617-779-4570
E-mail sdarcy@rcab.org

Reverend Daniel O'Connell
Associate Director for Spiritual Life
TEL 617-779-3643
FAX 617-779-4570
E-mail roconnell@rcab.org

Reverend John Sassani
Associate Director for Spiritual Life
TEL 617-527-7560 x215
FAX 617-779-4570
E-mail jsassani@ourladys.com

Ms. Patricia DeBaise
Administrative Assistant
TEL 617-779-3645
FAX 617-779-4570
E-mail patricia_debaise@rcab.org

ARISE: Together in Christ
Ms. Mary Ann McLaughlin
Archdiocesan Coordinator
TEL 617-779-3640
FAX 617-779-4570
E-mail mmclaugh@rcab.org

Ms. Ann Cussen, Operations Assistant
TEL 617-779-3640
FAX 617-779-4570
E-mail Ann_Cussen@rcab.org

Support Services - Caritas

Caritas Por Cristo
Mr. Joseph A. Reardon, Executive Director
736 Cambridge Street
Boston MA 02135-2997
TEL 617-562-7924
FAX 617-562-7928
E-mail joseph.reardon@caritaschristi.org
WEB caritaschristi.org

Council of Nurses
Annetta L. Romano, RN, President
9 Nancia Street
Boston MA 02128-1261
TEL 617-569-1726

Guild of Saint Luke
Doctor Helen T. Jackson, President
159 Washington Street
Boston MA 02135-
TEL 617-277-7583
FAX 617-277-5598
E-mail obhtj@hotmail.com
WEB guildofstluke.org

Kennedy Day School
Ms. Bonnie P. Lanen, Director
30 Warren Street
Boston MA 02135-3680
TEL 617-254-3800
FAX 617-779-1639
E-mail bpaulino@fhfc.org
WEB fhfc.org
Region Central

Vocations

Reverend Daniel F. Hennessey, Director
127 Lake Street
Boston MA 02135-
TEL 617-746-5949
FAX 617-779-5470
E-mail Reverend_Daniel_Hennessey @rcab.org
WEB http://www.bostoncatholic. org/VocationsInGeneral.aspx

Reverend Michael C. Harrington, Associate Director
TEL 617-746-5939
FAX 617-779-5470
E-mail Michael_Harrington@rcab.org

Reverend Alonso E. Macias, Associate Director
TEL 617-746-5987
FAX 617-779-5470
E-mail Reverend_Alonso_Macias@ rcab.org

Saint John Seminary

Founded 1884

Most Rev. Arthur L. Kennedy, PhD, Rector
Rev. Christopher O'Connor, M Div, PhL, Vice Rector
School of Theology
127 Lake Street
Boston, MA 02135-3898
TEL 617-254-2610 FAX 617-787-2336
E-mail info@sjs.edu
WEB sjs.edu

Faculty

Rev. Romanus Cessario, OP, STD
Doctor J. David Franks, PhD
Rev. Peter Gojuk, OMV
Rev. Philip E. Merdinger, BH, STB, MA
Rev. Christopher K. O'Connor, M Div, MA
Rev. Edward M. Riley
Rev. Stephen E. Salocks, SSL
Rev. Joseph F. Scorzello, PhD
Rev. Raymond Van de Moortell, PhD
Rev. Peter Gojuk, OMV

Adjunct Faculty

Doctor Angelica Avcikurt, PhD
Rev. David Beauregard, OMV, PhD
Doctor Philip Crotty, PhD
Rev. John J. Grimes, D Min, PhD
Rev. Peter Grover, OMV, MA
Doctor Janet Hunt, FAGO
Doctor Leonard Maluf, STD
Msgr. James P. Moroney, STL
Rev. Mark O'Connell, JCD
Doctor Ann Orlando, STL, PhD

Master of Arts in Ministry

Director: Mrs. Aldona Lingertat, PhD
Associate Director: Mr. J. David Franks, PhD
Associate Director: Mrs. Angela Franks, PhD
127 Lake Street
Boston, MA 02135-3800
TEL 617-779-4104 FAX 617-746-5459

Saint John Seminary ~ Class of 2012

Front: (left to right): Dario Acevedo (Worcester); Jason Brilhante (Fall River); Most Reverend Arthur Kennedy, Rector; Christopher Murphy (Providence); Matthew Alcombright (Springfield)

Back: (left to right): Hugo Cano (Worcester); Michael Sheehan, FPO; Eric Cadin (Boston); Adrian Milik (Boston); Eric Asante (Worcester); Matthew Guidi (Springfield); Michael Clements (Worcester); John Luong OMV; Yerick Mendez (Springfield); Felipe Gonzalez (Boston)

Blessed John XXIII National Seminary

Founded 1964

Very Rev. William B. Palardy, PhD, Rector/President
558 South Avenue
Weston, MA 02493-2699
TEL 781-899-5500 FAX 781-899-9057
E-mail seminary@blessedjohnxxiii.edu
WEB blessedjohnxxiii.edu

Faculty

Rev. Michael A. Alfano, M Div
Rev. Paul E. Fitzpatrick, SM, STD
Rev. Gregory J. Hoppough,CSS, STD
Doctor Anthony W. Keaty, PhD
Rev. Leo M. Manglaviti, SJ, STL
Rev. Paul E. Miceli, D Min
Doctor John Millard, MA, PhD
Sister Jacqueline Miller, SSA, MLIS
Rev. William F. Murphy, M Div
Rev. Thomas F. Schmitt, STL
Rev. Albert A. Sylvia, MS, M Ch Sp

Adjunct Faculty

Ms. Martha E. Curran, M Ed
Rev. George P. Evans, M Div, STL, STD
Rev. John J. Grimes, PhD
Doctor Christopher P. Klofft, STD
Doctor Leonard Maluf, STD
Rev. Thomas F. Nestor, M Div, PhD
Mrs. Frances M. O'Hare, MA
Msgr. F. Stephen Pedone, M Div, JCL
Rev. Stephen E. Salocks, M Div, SSL
Msgr. Dennis F. Sheehan, STL, STD
Msgr. Francis V. Strahan, MA, B Mus
Rev. Ronald K. Tacelli, SJ, M Div, ThM, PhD
Rev. Raymond Van De Moortell, M Div, MLIS, PhM, PhD

Blessed John XXIII National Seminary ~ Class of 2012

Left to Right: Timothy C. Corcoran (Saint Petersburg); Peter M. Naranjo (Springfield); John J. Healy (Boston); Keith D. Cummings (Arlington); His Eminence, Seán Patrick Cardinal O'Malley; Very Reverend William B. Palardy, Rector of Blessed John XXIII National Seminary; Edward G. Rama (Paterson); Samuel F. Futral (Lafayette in Indiana); James R. Nolte (Springfield); and Emile H. Dubé (Portland).

Priest Photo Directory

Rev. Jose Abalon

Msgr. John Abucewicz

Right Rev. John Ahern

Rev. Michael Alfano

Rev. Shawn Allen

Most Rev. Emilio Allue, SDB

Msgr. Joseph Alves

Rev. Agustin Anda-Gomez

Rev. Joseph Antonellis

Rev. Francisco Anzoategui

Rev. Patrick Armano

Rev. Joseph Arsenault

Rev. Tamiru Atraga

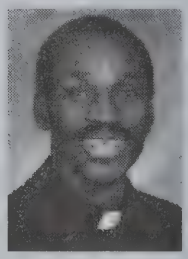
Rev. Jean Aubin

Rev. Paul Aveni

Rev. Joseph Baggetta

Rev. Paul Bailey

Rev. Mark Ballard

Rev. Ronald Barker

Rev. David Barnes

Rev. Mark Barr

Rev. Garrett Barry

Rev. James Barry

Rev. David Bartley

Rev. Richard Beaulieu

Rev. Francis Beksha

Rev. Raymond Benoit

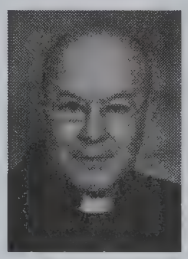
Rev. Ignacio Berrio

Rev. A. James Bertelli

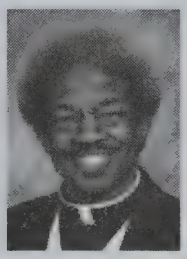
Rev. Russell Best

Rev. Louis Bilicky

Rev. Marc Bishop

Rev. Wallace Blackwood

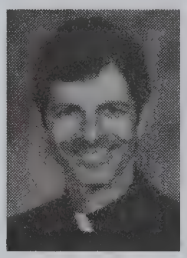
Rev. Robert J. Blaney

Rev. Robert M. Blaney

Rev. Henry Boivin

Most Rev. John Boles

Rev. Derek Borek

Rev. Laurence Borges

Rev. Thomas Boudreau

Rev. Ronald Bourgault

Rev. Louis Bourgeois

Rev. Charles Bourke

Msgr. Charles Bourque

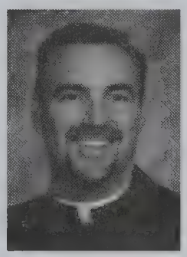
Rev. Emile Boutin

Rev. Thomas Bouton

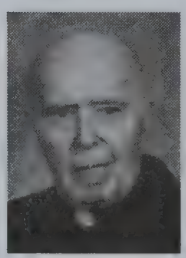
Msgr. Robert Boyle

Rev. Stephen Boyle

Rev. Richard Bradford

Msgr. Roger Brady

Priest Photo Directory

Rev. James Braley

Rev. Garcia Breneville

Rev. Gerard Brennan

Rev. Arthur Brown

Rev. Robert Browne

Rev. Thomas Buckley

Rev. William Burckhart

Rev. Richard Burton

Rev. George Butera

Rev. Allan Butler

Rev. James Butler

Rev. Richard Butler

Rev. Robert Butler

Rev. Joseph Byrne

.Rev. Arthur Calter

Rev. William Campbell

Rev. Frank Campo

Rev. James Canniff

Rev. Richard Cannon

Rev. Albert Capone

Rev. Shawn Carey

Msgr. George Carlson

Rev. Robert Carr

Rev. Walter Carreiro

Rev. Edward Carroll

Rev. James Carroll

Rev. William Carroll

Rev. Christopher Casey

Rev. Peter Casey

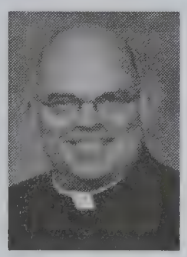
Rev. Robert Casey

Rev Romanus Cessario, OP

Rev. Henry Chambers

Rev. Jean Gabriel Charles

Rev. Richard Clancy

Rev. Brian Clary

Rev. Donald Clifford

Rev. Paul Clifford

Rev. Francis Cloherty

Rev. Mark Coiro

Rev. Darin Colarusso

Rev. Arnold Colletti

Rev. Charles Collins

Very Rev. Edwin Condon

Rev. Robert Congdon

Msgr. Peter Conley

Msgr. Andrew Connell

Rev. John Connelly

Rev. John Connolly

Rev. John G. Connolly

Rev. Martin Connor

Priest Photo Directory

Rev. Sean Connor

Rev. Robert Connors

Rev. Philip Conroy

Msgr. Albert Contons

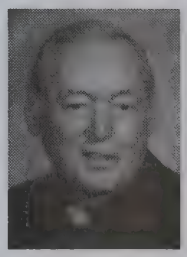
Rev. Richard C. Conway

Rev. Rodney Copp

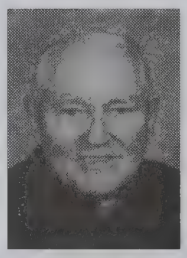
Msgr. Leonard Coppenrath

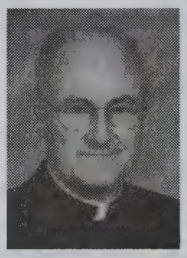
Rev. Thomas Corcoran

Rev. Leo Cormier

Rev. Roger Cormier

Rev. Robert Costello

Rev. Paul Coughlin

Rev. William Coughlin

Very Rev. Arthur Coyle

Rev. Ronald Coyne

Rev. Richard Craig

Rev. Richard Crowley

Rev. Walter Cuenin

Rev. Robert Cullen

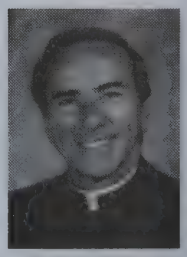
Rev. John Culloty

Rev. Henry Cunney

Rev. Terence Curley

Rev. Paul Curran

Rev. Richard Curran

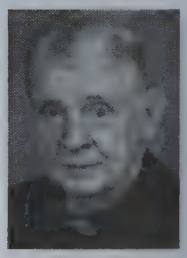
Rev. Eugene Curtin

Rev. James Curtin

Rev. Vincent Daily

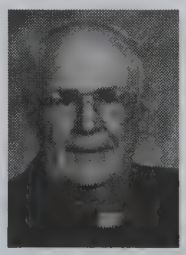
Rev. Francis Daley

Rev. Anthony Daniele

Rev. James Darcy

Rev. John D'Arpino

Rev. Andreas Davison

Rev. James DeAdder

Rev. Mark DeAngelis

Rev. Robert Deehan

Msgr. Robert Deeley

Rev. James Degnan

Rev. John Delaney

Rev. Donald Delay

Rev. Edmond Derosier

Rev. Mark Derrane

Rev. Hubert Desmond

Rev. Philip Desrosiers

Rev. Richard DeVeer

Rev. Dennis Dever

Rev. Joseph Diem

Rev. James DiPerri

Rev. Henry Doherty

Rev. Robert Doherty

Rev. Thomas Domurat

Priest Photo Directory

Rev. Richard Donahue

Rev. Thomas Donohoe

Rev. John Donovan

Most Rev. John Dooher

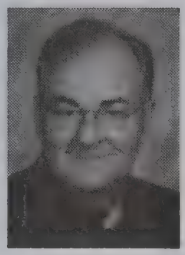
Rev. Vincent Doolan

Rev. Gerard Dorgan

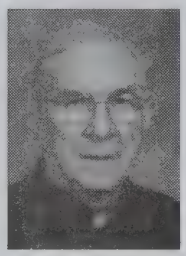
Rev. David Doucet

Rev. Edward Doughty

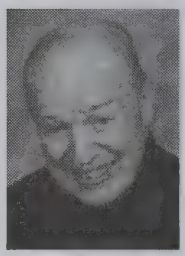
Rev. John Doyle

Rev. Michael Doyle

Rev. Michael Drea

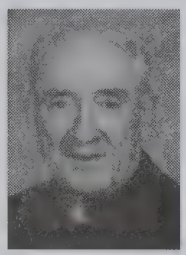
Rev. Lawrence Drennan

Rev. Arthur Driscoll

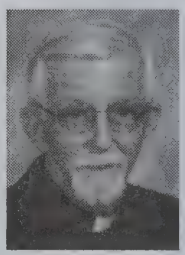
Rev. Nicholas Driscoll

Rev. George Dufour

Rev. Phillip Earley

Most Rev. Walter Edyvean

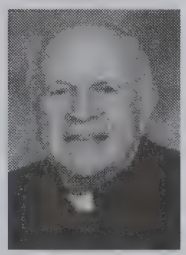
Rev. George Emerson

Rev. William English

Rev. Richard Erikson

Rev. Scott Euvrard

Rev. George Evans

Rev. Joseph Fagan

Rev. James Fahey

Rev. John Fallon

Rev. John Fallon

Rev. Albert Faretra

Rev. John Farrell

Rev. Michael Farrell

Msgr. William Fay

Rev. Michael Ferraro

Msgr. Robert Fichtner

Rev. Daniel Finn

Rev. Richard Fitzgerald

Rev. John Fitzpatrick

Rev. Paul Flammia

Rev. Brian Flatley

Rev. James Flavin

Rev. Austin Fleming

Rev. Carlos Flor

Rev. Arthur Flynn

Rev. Brian Flynn

Very Rev. Thomas Foley

Rev. Thomas Foley

Msgr. William Forster

Msgr. Michael Foster

Rev. Gerald Fraser

Rev. Edward Gallagher

Rev. Ronald Gariboldi

Rev. Francis Garrity

Priest Photo Directory

Msgr. Paul Garrity

Rev. Jonathan Gaspar

Rev. Joseph Gaudet

Rev. James Gaudreau

Rev. Edward Geary

Rev. John Gentleman

Rev. Vincent Gianni

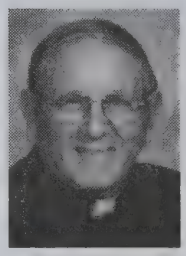
Msgr. J. Robert Giggi

Rev. Thomas Gillespie

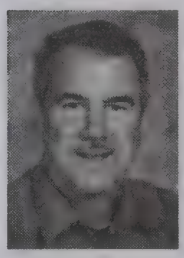
Rev. Francis Glynn

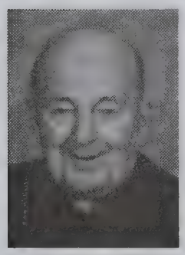
Msgr. William Glynn

Rev. Christopher Gomes

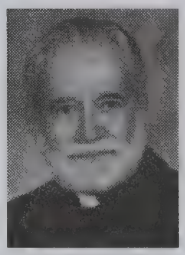
Rev. Ronald Gomes

Rev. David Goodrow

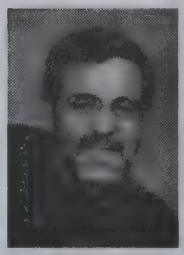
Rev. Peter Gori, OSA

Rev. Richard Gosselin

Rev. Raymond Goulet

Rev. John Graham

Rev. Andrew Grelak

Rev. John Grimes

Msgr. Michael Groden

Rev. R. Michael Guarino

Rev. David Gunter

Rev. John Hannon

Rev. James Harrington

Rev. Michael Harrington

Rev. Michael Harvey

Rev. Stephen Healy

Msgr. William Helmick

Rev. Raymond Helmick,SJ

Rev. Daniel Hennessey

Rev. Joseph Hennessey

Most Rev. Robert Hennessey

Rev. Christopher Hickey

Rev. Daniel Hickey

Rev. James Hickey

Rev Charles Higgins

Rev. Charles Higgins

Rev. George Hines

Rev. Michael Hobson

Rev. George Hogan

Rev. John Hogan, OMI

Rev. Charles Hughes

Rev. Paul Hurley

Rev. Sean Hurley, FPO

Most Rev. Francis Irwin

Rev. Roger Jacques

Rev. Albin Janiunas

Rev. Stephen Josoma

Rev. William Joyce

Rev. Dominic Jung, CPPS

Rev. Joseph Kane

Rev. Michael Kearney

Rev. Timothy Kearney

Rev. Alexander Keenan

Rev. Arnold Kelley

Msgr. Francis Kelley

Rev. Laurence Kelley

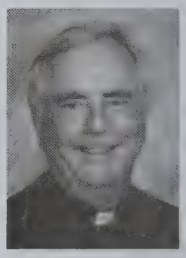
Rev. John Kelly

Rev. Thomas Kelly

Rev. William Kelly

Msgr. Stanislaw Kempa

Most Rev. Arthur Kennedy

Rev. Robert Kennedy

Rev. Edward Keohan

Rev. Joseph Keville

Rev. Paul Keyes

Rev. Thomas Keyes

Rev. Walter Keymont

Rev. Robert Kickham

Rev. Brian Kiely

Rev. John Kiley

Rev. Raymond Kiley

Rev. Paul Kilroy

Rev. Carlos Kim

Rev. Edward King

Rev. Philip King

Rev. Charles Kinsella

Rev. Thomas Kopp

Rev. William Kremmell

Rev. Robert Labrie

Rev. James Lanergan

Rev. Joseph LaRaia

Rev. James Laughlin

Rev. J. Michael Lawlor

Rev. Harold Lawson

Rev. Harold LeBlanc

Rev. Andrew Lee

Rev. Francis Leonard

Rev. John Leonard

Msgr. Joseph Lind

Rev. Stephen Linehan

Rev. John Lizio

Rev. Charles Logue

Rev. William Lohan

Rev. Carlos Lopez

Rev. Gabriel Lormeus

Rev. Donald Lozier, OMI

Rev. Joseph Lukas

Rev. Anthony Luongo

Rev. Leo Lynch

Rev. Joseph MacCarthy

Rev. Paul MacDonald

Rev. Michael MacEwen

Rev. Alonso Macias

Rev. John MacInnis

Rev. Arthur MacKay

Rev. William MacKenzie

Rev. Stephen Madden

Rev. Charles Madi-Okin

Rev. Vincent Maffei

Rev. Daniel Magni

Rev. Thomas Maguire

Rev. Sean Maher

Rev. Brian Mahoney

Rev. Daniel Mahoney

Rev. James Mahoney

Rev. Mark Mahoney

Rev. Thomas Mahoney

Rev. Jason Makos

Rev. Edward Malone

Rev. Brian Manning

Rev. John Mansfield

Rev. Leo Martel

Rev. Oscar Martin

Msgr. Peter Martocchio

Rev. Francis Mawn

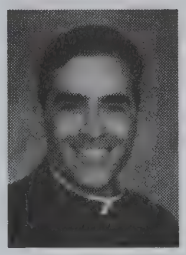
Rev. Joseph Mazzone

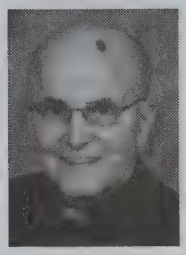
Rev. Robert McAuliffe

Rev. James McCarthy

Rev. William McConnell

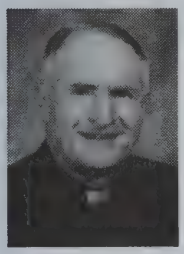
Rev. John McCormick

Rev. Joseph McDermott

Rev. Edward McDonagh

Msgr. John McDonough

Rev. John McElroy

Msgr. Francis McGann

Rev. Philip McGaugh

Rev. Frederick McGowan

Rev. James McGowan

Rev. Brian McHugh

Msgr. Paul McInerny

Rev. Edward McLaughlin

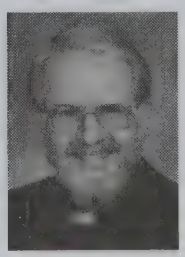
Rev. Patrick McLaughlin

Rev. William McLaughlin

Rev. Michael McLellan

Rev. Brian McMahon

Msgr. Paul McManus

Rev. Paul McManus

Rev. Michael McNamara

Rev. Martin McNulty

Rev. Paul McPartland

Msgr. Cornelius McRae

Rev. Maurice Meade

Rev. Anthony Medairos

Rev. Michael Medas

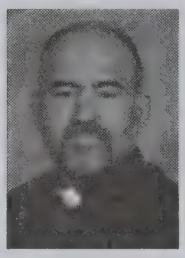
Very Rev. Antonio Medeiros

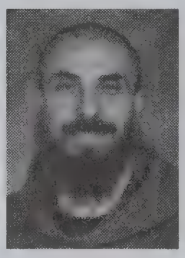
Rev. Joseph Medio, FPO

Rev. Richard Mehm

Rev. Vincent Mellone

Rev. John Mendicoa

Rev. Gregory Mercurio

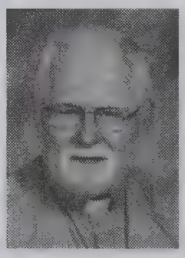
Rev. Philip Merdinger, BH

Rev. Richard Messina

Rev. Paul Miceli

Rev. David Michael

Rev. Daniel Moloney

Rev. Richard Moran

Rev. Terence Moran

Msgr. Timothy Moran

Rev. George Morin

Rev. John Morris

Rev. T. Joseph Moynihan

Rev. Joseph Mozer

Rev. David Mullen

Rev. Paul Mulligan

Rev. John Mulloy

Rev. John Mulvehill

Msgr. Frederick Murphy

Rev. H. Joseph Murphy

Rev. Mark Murphy

Rev. Timothy Murphy

Rev. William Murphy

Rev. John Murray

Rev. Thomas Murray

Rev. Thomas Naughton

Rev. Robert Nee

Rev. Thomas Nestor

Rev. Hui Nguyen

Rev. Joseph Chinh Nguyen

Rev. Tinh Nguyen

Rev. Henry Nichols

Rev. John Nichols

Rev. Peter Nolan, CSSp

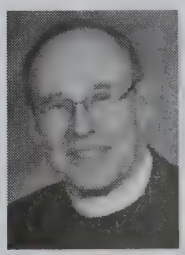
Rev. Mark Noonan

Rev. Anselm Nwagbara

Rev. Hal Obayashi

Rev. Francis O'Brien

Rev. Frederick O'Brien

Rev. John O'Brien

Rev. Paul O'Brien

Rev. Richard O'Brien

Rev. Daniel O'Connell

Very Rev. Mark O'Connell

Rev. Christopher O'Connor

Rev. Maurice O'Connor

Rev. William J. O'Connor

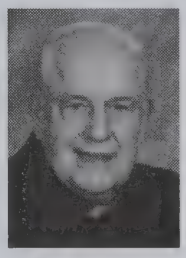
Rev. John O'Donnell

Rev. James O'Driscoll

Rev. Edward O'Flaherty, SJ

Rev. Robert O'Grady

Rev. Francis O'Hara

Rev. David O'Leary

Rev. James O'Leary

Very Rev. Kevin O'Leary

Rev. Joel Oliveira

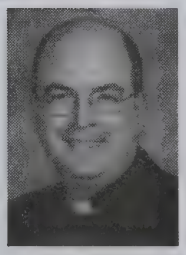
Rev. Robert Oliver, BH

Rev. Leonard O'Malley

His Eminence Seán O'Malley, OFM Cap

Rev. Hugh O'Regan

Rev. Gerald Osterman

Msgr. Francis O'Sullivan

Rev. Kenneth Overbeck

Rev. Leroy Owens

Very Rev. William Palardy

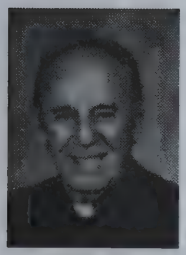
Msgr. Alfonso Palladino

Rev. William Palladino

Rev. Louis Palmieri

Rev. Bryan Parrish

Rev. William Pearsall

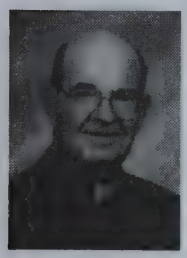
Rev. Richard Perron

Rev. Gerard Petringa

Rev. Paul Phinn

Rev. Robert Poitras

Rev. Robert Pollis

Rev. Michael Powell, OMI

Rev. Thomas Powers

Rev. Lawrence Pratt

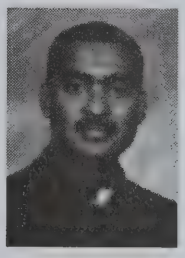
Rev. Oscar Pratt

Rev. John Prusaitis

Rev. Peter Quinn

Rev. Joseph Raeke

Rev. James Rafferty

Rev. Thomas Rafferty

Rev. Robert Reed

Rev. Michael Regan

Rev. Thomas Reilly

Rev. Daniel Riley

Rev. Edward Riley

Rev. James Riley

Rev. Mark Riley

Rev. Paul Ring

Rev. Paul Ritt

Msgr. William Roche

Rev. Stephen Rock

Rev. Israel Rodriguez

Rev. John Ronaghan

Rev. James Ronan

Rev. Joseph Rossi

Rev. Thomas Rossi

Rev. Joseph Rothwell

Rev. C. Paul Rouse

Rev. John Rowan

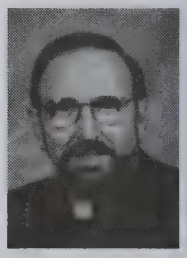
Rev. Joseph Ruggeri

Msgr. Paul Ryan

Rev. Charles Salamone

Rev. Albert Sallese

Rev. William Salmon

Rev. Stephen Salocks

Rev. Richard Santerre

Rev. John Sassani

Rev. James Savage

Rev. John Schatzel

Rev. William Schmidt

Rev. Guy Sciacca

Rev. Joseph Scorzello

Rev. Kevin Sepe

Rev. Edward Serena

Rev. J. Jeremiah Shea

Msgr. Dennis Sheehan

Rev. Mark Sheehan

Rev. John Sheridan

Rev. Richard Shmaruk

Rev. Frank Silva

Rev. Brian Smith

Rev. Joseph Smyth

Rev. Paul Soper

Rev. Robert Soucy

Rev. Jeremy St. Martin

Rev. Ronald St. Pierre

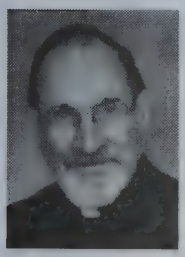
Rev. Albert Stankard

Rev. Charles Stanley

Rev. Thomas Stanton

Rev. Michael Steele

Msgr. Francis Strahan

Rev. Carlos Suarez

Rev. Paul Sughrue

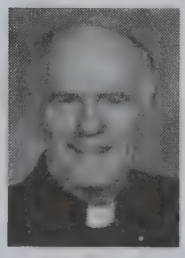
Rev. E. Paul Sullivan

Rev. Eugene Sullivan

Rev. Francis Sullivan

Rev. John L. Sullivan

Rev. John M. Sullivan

Rev. Lawrence Sullivan

Rev. Paul Sullivan

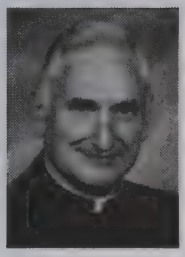
Rev. Joseph Svirskas

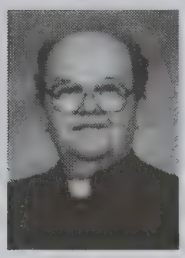
Rev. Frederick Sweeney

Rev. John Swencki

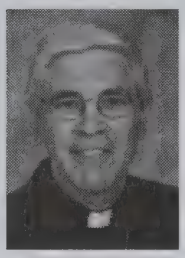
Rev. Albert Sylvia

Rev. George Szal, SM

Rev. John Tackney

Rev. Robert Thomas

Rev. Clifton Thuma

Msgr. James Tierney

Rev. John Toomey

Rev. Gabriel Troy

Rev. Eugene Tully

Most Rev. Peter Uglietto

Rev. John Unni

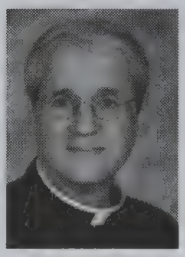
Rev. Raymond Van De Moortell

Rev. George Vartzelis

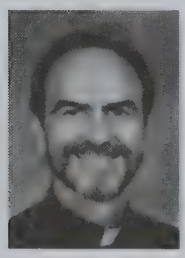
Rev. Robert VerEecke, SJ

Rev. O. Wendell Verrill

Rev. Richard Visbisky

Rev. Vincent Von Euw

Rev. Gregory Vozzo

Rev. Robert Waldron

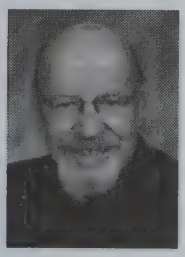
Rev. Walter Waldron

Rev. Aidan Walsh

Rev. Thomas Walsh

Rev. Richard Wasnewski

Rev. Matthew Westcott

Rev. Lawrence Wetterholm

Rev. Dennis Wheatley, OFM

Rev. David White

Rev. Matthew Williams

Rev. Walter Woods

Rev. Arthur Wright

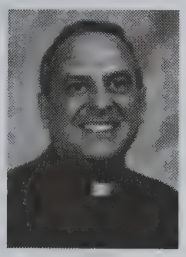
Rev. Thomas Wyndham

Rev. Henry Yanju

Rev. Stephen Zukas

This section is one of the most referenced sections in the Pilot Catholic Directory.
It is provided as a service to Directory subscribers.

Please note that not every priest of the Archdiocese of Boston and not every priest serving in archdiocesan parishes will be included here. A more complete listing of priests is included in the Almanac section (gray pages) at the back of this directory.

The priests listed in this section are those of whom we have a current photo and are typically in one of the following categories:

- Priest of the Archdiocese of Boston with an active assignment, such as bishop, pastor, administrator, chaplain, parochial vicar, Pastoral Center/central ministry, emergency response group, technical assistant, lend lease, pursuing higher education, or an assignment as senior priest.
- Religious order priests who are serving in parish settings within the Archdiocese of Boston.
- Priests of other dioceses who are serving in parish settings within the Archdiocese of Boston.

Rev. William A. Barry, SJ
Weston

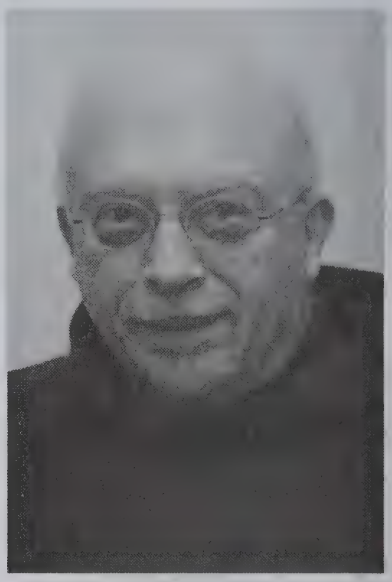

Rev. Raphael D. Bonanno, OFM
Boston

1962 2012

Msgr. Charles J. Bourque
Canton

Rev. Wilfred A. Brimley, CSP
Boston

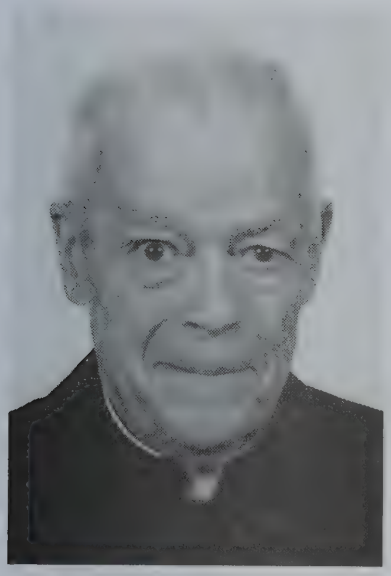

Rev. Richard J. Butler
Boston

Rev. Robert J. Butler
Boston

1962 2012

Rev. Francis J. Cloherty
Quincy

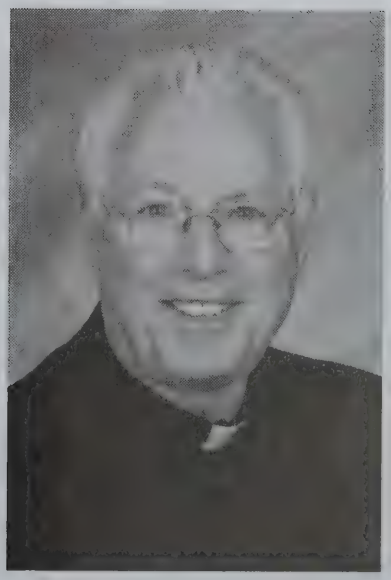

Rev. Arnold F. Colletti
Lexington

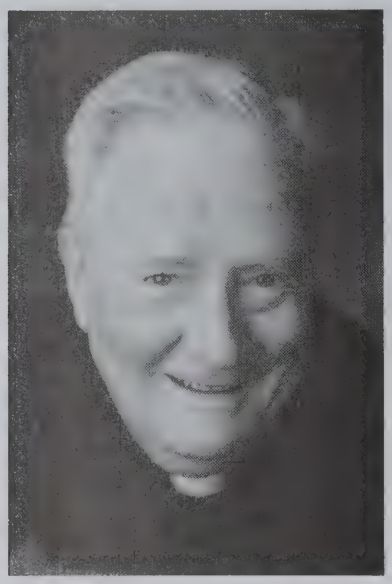

Rev. Kevin F. Dwyer, OSA
North Andover

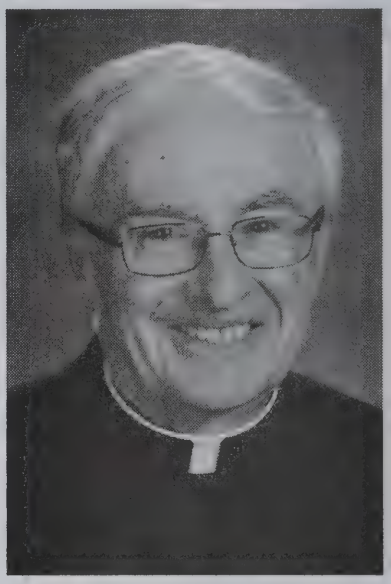

Rev. John Edward Farrell
Lynnfield

1962 2012

Rev. William T. Garland, OSA
North Andover

Msgr. William M. Helmick
West Roxbury

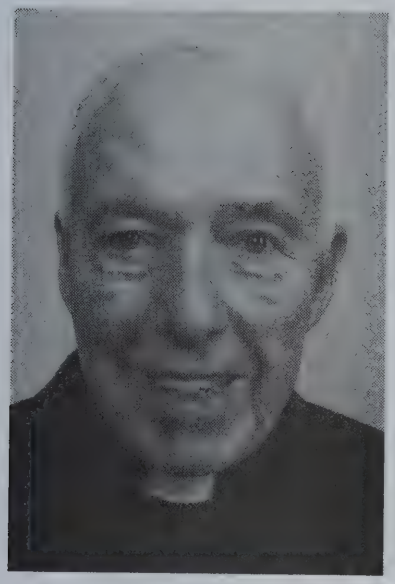

Rev. Henry J. Jennings
Somerville

Rev. Joseph P. McDermott
Stoughton

1962 2012

Rev. Edward C. McDonagh
Sparks, NV

Rev. James J. McGowan
Boston

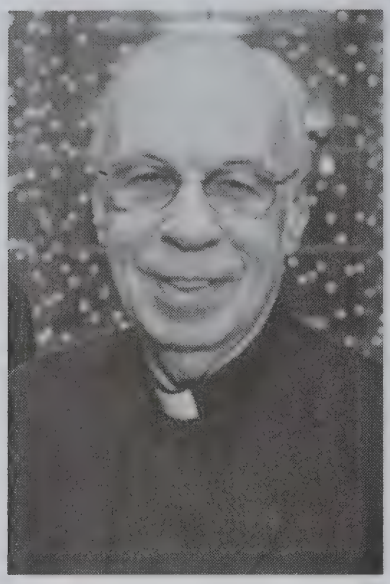

Rev. Robert G. McMillan, SJ
Boston

Rev. John A. Murray
Watertown

1962 2012

Rev. John J. Nichols
Newport, RI

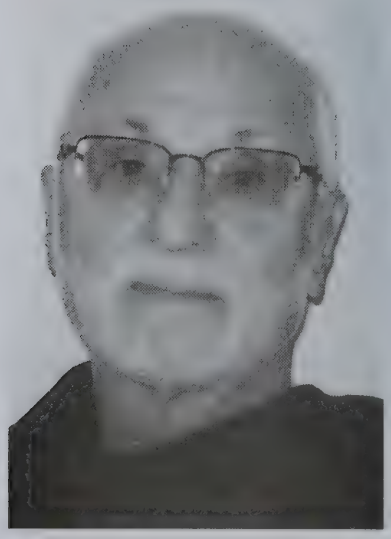

Rev. Aubert Marie Picardi, OFM
Boston

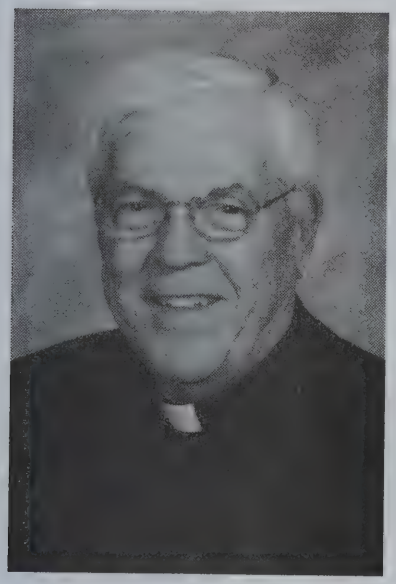

Rev. Lawrence E. Pratt
Dennisport

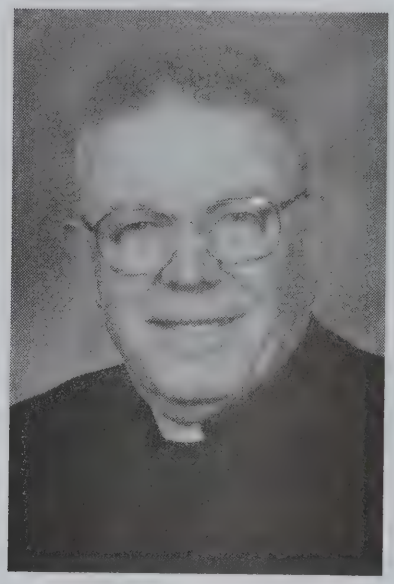

Rev. Michael J. Regan
Boston

1962 2012

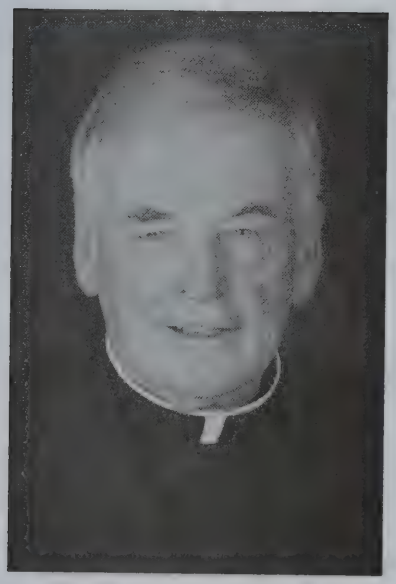

Rev. Timothy J. Shea
Woburn

Rev. Robert P. Soucy
Dennisport

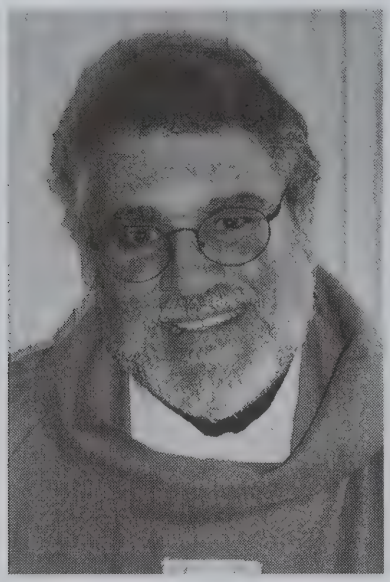

Rev. Michael A. Alfano
Weston

Rev. David P. Callahan
Quincy

1987 2012

Very Rev. Robert E. Casey
South Boston

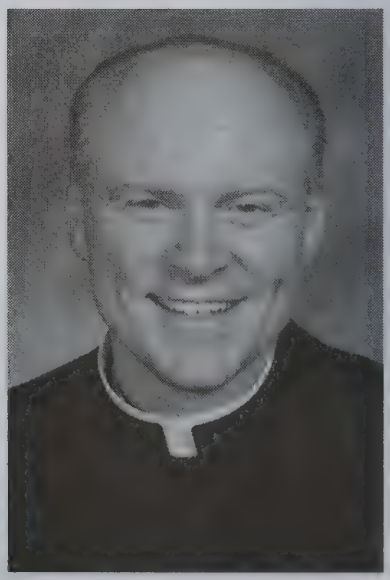

Rev. Robert J. Congdon
Brookline

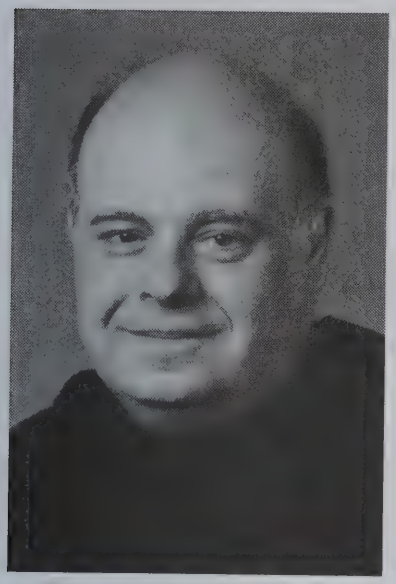

Rev. John F. Dello Russo, OSA
Lawrence

Rev. Terrence P. Devino, SJ
Chestnut Hill

1987 2012

Rev. Richard J. Donovan, OFM
Waltham

Rev. Richard W. Fitzgerald
Wellesley

Rev. John W. Gentleman
Essex and Manchester by the Sea

Rev. Ademir Guerini, CS
Somerville

1987 2012

Rev. Anthony V. Luongo
Norwood

Rev. William M. Kennedy
Florida

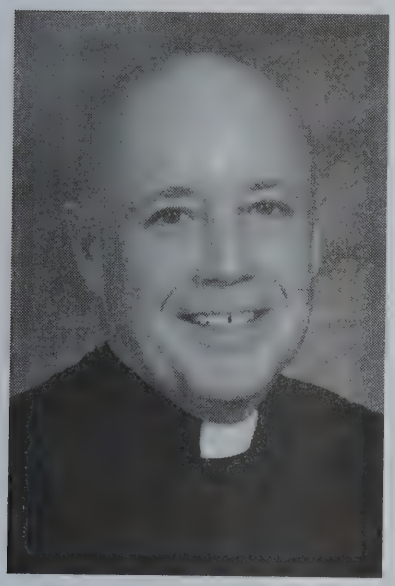

Rev. Paul G. McManus
Salem

Rev. John P. Murray, SJ
Gloucester

1987 2012

Msgr. Paul F. Russell
Taipei, Taiwan

Rev. Joseph M. Cao Xuan Thanh, CMC
Chelsea

January – December 2011

Lord God, You chose these men to serve Your people as bishops, priests and deacons, and to share the joys and burdens of their lives. Look with mercy on them and give them the reward of their labors, the fullness of life promised to those who preach Your holy Gospel.

JANUARY

18	Rev. Charles E. Dolan, CSS
20	Rev. Albert C. Hughes
20	Rev. Donald L. Larkin, SJ
26	Deacon Luis R. Casillas
30	Rev. John H. Flynn

FEBRUARY

7	Rev. James F. Morgan, SJ
16	Msgr. Thomas J. Finnegan
18	Rev. William P. Smith, OMI
25	Rev. Robert E. Bergeron
26	Deacon James M. Crump

MARCH

8	Rev. Edward F. Sherry
12	Deacon Anthony J. Juliano
18	Rev. John J. Pashby
30	Rev. Richard J. Brady

APRIL

3	Rev. Rocco Crescenzi, FDP
4	Msgr. Thomas J. Daly

MAY

6	Rev. Thomas B. Morgan
14	Rev. William J. Haley
29	Rev. James D. Lyons
29	Rev. Wilfrid L. Pied

JUNE

4	Rev. Thomas F. Keane
11	Rev. Charles J. Murphy

JULY

2	Rev. Daniel J. Sheehan
9	Rev. John F. Burns
9	Deacon Florian F. Yanikoski

AUGUST

10	Rev. Edward T. Kelley
26	Rev. Francis J. Nicholson, SJ
26	Deacon Carroll Taylor

SEPTEMBER

16	Rev. Michael Devaney, OMI
16	Rev. William Martin, OMI

OCTOBER

2	Msgr. Stanislaus T. Sypek
2	Rev. George A. Duffy, SJ
5	Rev. Clyde A. Leonard
9	Rev. Robert E. Lindsay, SJ
16	Rev. Paul E. Francis
23	Rev. Francis A. Regan
31	Rev. Arthur J. DePietro

NOVEMBER

2	Rev. Albert A. Cardoni, SJ
2	Rev. Charles P. Weber
9	Rev. Kenneth F. McAskill
12	Rev. John F. McHugh, OMI
18	Rev. Robert N. Kelleher
24	Rev. Edward F. Gillis

DECEMBER

7	Rev. James L. McCune
19	Rev. Francis X. Sarjeant, SJ
23	Rev. Thomas J. Fleming
30	Rev. Philip X. Harrigan, SJ

AA	Assumptionist Priests and Brothers
BH	Brotherhood of Hope Priests and Brothers
BSO	Basilian Salvatorian Fathers
CFC	Christian Brothers of Ireland
CFX	Xaverian Brothers
CICM	Missionhurst
CMC	Coredemptrix Fathers
CS	Scalabrinians
CSC	Holy Cross Fathers
CSP	Paulist Fathers
CSS	Stigmatine Priests and Brothers
CSSp	Holy Ghost Fathers
CSSR	Redemptorists
EST	Eparchy of Saint Thomas - Syro-Malabars
FDP	Sons of Divine Providence
FMS	Marist Brothers of the Schools
FMSI	Sons of Mary Health of the Sick-Priests and Brothers
FPO	Franciscans of the Primative Observance
LBSF	Little Brothers of Saint Francis
Maronite	Eparchy of Saint Maron
MM	Maryknoll
MS	LaSalette Priests and Brothers
Newton	Eparchy of Newton
O Praem	Norbertine Priests and Brothers
O Carm	Carmelite Priests and Brothers
OCD	Discalced Carmelite Priests and Brothers

Men's Affiliation

OFM Cap	Capuchin Priests and Brothers
OFM Conv	Conventual Franciscan Priests and Brothers
OFM/HN	Franciscan Priests and Brothers-Holy Name
OFM/IC	Franciscan Priests and Brothers-Immaculate Conception
O Mech	Mekhitarists
OMI	Oblates of Mary Immaculate Priests and Brothers
OMV	Oblates of the Virgin Mary Priests and Brothers
OP	Dominican Priests and Brothers
OSA	Augustinian Priests and Brothers
OSB	Benedictine Priests and Brothers
OSFS	Oblates of Saint Francis de Sales
SA	Antonement Priests and Brothers
SC	Brothers of the Sacred Heart
SDB	Salesian Priests and Brothers
SJ	Jesuit Priests and Brothers
SM	Marist Priests and Brothers
SMA	African Mission Fathers
SSC	Columban Fathers
SVD	Divine Word Missionaries Priests and Brothers
SX	Xaverian Missionaries
Ukrainian	Eparchy of Stamford

Assumptionists
Augustinians of the Assumption
AA 130
Reverend Dennis M. Gallagher, AA
Regional Superior
512 Salisbury Street
Worcester MA 16901326
TEL 508-767-7523
FAX 508-793-9701
E-mail dgallagh@assumption.edu
WEB

Atonement Friars
Franciscan Friars of the Atonement
SA 530
Reverend Arthur Gouthro, SA
Local Superior
Box 300
Garrison NY 10524-0300
TEL 845-424-2105
FAX 845-424-2166
E-mail glucrezia@atonementfriars.org
WEB

Augustinians
Order of Saint Augustine
OSA 140
Reverend Donald F. Reilly, OSA
Prior Provincial
214 Ashwood Road
Villanova PA 19085-0340
TEL 610-527-3330
FAX 610-520-0618
E-mail secretray@augustinian.org
WEB augustinian.org

Basilian Salvatorians
Basilian Salvatorian Order
BSO 190
Reverend Martin A. Hyatt, BSO
Local Superior
30 East Street
Methuen MA 01844-4400
TEL 978-683-2471
FAX 978-794-3452
E-mail
WEB

Benedictines
Order of Saint Benedict
OSB 200
Right Reverend Peter Eberle, OSB
Abbot
Mount Angel Abbey
Saint Benedict OR 97373-
TEL 503-845-3304
FAX 503-845-3594
E-mail seram@glastonburyabbey.org
WEB glastonburyabbey.org

Brotherhood of Hope
Brotherhood of Hope
BH
Brother J. Rahl Bunsa, BH
General Superior
194 Summer Street
Somerville MA 02143-2525
TEL 617-623-9592
FAX 617-625-1837
E-mail info@brohope.net
WEB brotherhoodofhope.org

Brothers of the Sacred Heart
Brothers of the Sacred Heart
SC 1100
Brother Robert Croteau, SC
Provincial
685 Steere Farm Road
Pascoag RI 02859-4601
TEL 401-567-0036
FAX 401-568-1450
E-mail rrcroteau@gmail.com
WEB neprovincial@bshne.org

Christian Brothers
Congregation of Christian Brothers
CFC 310
Brother Hugh B. O'Neill, CFC
Provincial
742 Monroe Avenue
Elizabeth NJ 07201-1641
TEL 908-469-1103
FAX 908-469-1105
E-mail hbocfc@ercbna.org
WEB

Capuchins
Order of Friars Minor Capuchins
OFM Cap 470
Father John Gallagher, OFM Cap.
Provincial
30 Gedny Park Drive
White Plains NY 10605-3599
TEL 914-761-3008
FAX 914-948-6429
E-mail stmaryprov@juno.com
WEB capuchin.net

Columban Fathers
Saint Columban Foreign Mission Society
SSC 370
Reverend Arturo Aguilar, SSC
Provincial
Box 10
Saint Columbans NE 68506-0010
TEL 402-291-8693
FAX
E-mail columban.org
WEB

Carmelites
Order of Carmelites
O Carm 270
Very Reverend John Welch, O. Carm.
Provincial
1317 Frontage Road
Darien IL 60561-5376
TEL 630-971-0050
FAX 630-971-0195
E-mail jwelch@carmelnet.org
WEB carmelnet.org

Conventual Franciscan Friars
Conventual Franciscans
OFM Conv 480
Reverend Michael Kolodziej, OFM Conv.
Provincial
12300 Folly Quarter Road
Ellicott City MD 20142-1419
TEL 410-531-1400
FAX 410-531-4881
E-mail
WEB

Coredemptrix Fathers
Congregation of the Mother Coredemptrix
CMC 865
Very Reverend Michael M. Tran Mai, CMC
Provincial Superior
1900 Grand Avenue
Carthage MO 64836-3500
TEL 417-358-7787
FAX 417-358-9508
E-mail cmc@dongcong.net
WEB dongcong.net

Dominican Friars
Order of Preachers
OP 430
Very Reverend Brian Mulchay, OP
Provincial's Office
141 E. 65th Street
New York NY 10065-6618
TEL 212-737-5757
FAX 212-861-4216
E-mail provincial@opfriars.org
WEB op-stjoseph.org

Discalced Carmelite Friars
Discalced Carmelite Friars
OCD 260
Very Reverend John Sillivan, OCD
Provincial
1233 South 45th Street
Milwaukee WI 53214-3693
TEL 414-672-7212
FAX 414-672-3138
E-mail ocdwashprov.com
WEB projjsc@gmail.com

Don Orione Fathers
Sons of Divine Providence
FDP 410
Reverend John Kilmartin, FDP
Regional Coordinator
111 Orient Avenue
Boston MA 02128-
TEL 617-569-2100
FAX 617-569-8212
E-mail
WEB

Divine Word Missionaries
Society of the Divine Word
SVD 420
Reverend Mark WEBer, SVD
Provincial
Box 6038
Techny IL 60082-6038
TEL 847-272-2700
FAX 847-272-2517
E-mail provincial@uscsvd.org
WEB divineword.org

Franciscan Friars
Order of Friars Minor
OFM 520
Very Reverend Robert Campagna, OFM
Provincial Minister
125 Thompson Street
New York NY 10012-
TEL 212-674-4388
FAX
E-mail
WEB

Franciscan Friars
Order of Friars Minor
OFM 520
Very Reverend John F. O'Connor, OFM
Provincial Minister
129 West 31st Street, 2nd floor
New York NY 10001-3403
TEL 646-473-0265
FAX 800-420-1078
E-mail hnp@hnp.org
WEB hnp.org

Holy Ghost Fathers
Holy Ghost Fathers
CSSp 650
Very Reverend Patrick Doody, CSSp
Provincial
4849 37th Street
Long Island City NY 11101-
TEL 718-729-5273
FAX 718-729-6849
E-mail
WEB

Franciscans of Primitive Observance
Franciscans of Primitive Observance
FPO
Reverend Peter Giroux, FPO
General Servant
30 Trinity Street
Lawrence MA 01841
TEL
FAX
E-mail
WEB

Jesuits
Society of Jesus
SJ 690
Reverend Myles N. Sheehan, SJ
Provincial
Box 9199
Watertown MA 02471-9919
TEL 617-607-2800
FAX 617-607-2888
E-mail sjnen@sjnen.org
WEB sjnen.org

Holy Cross Fathers and Brothers
Congregation of Holy Cross -
Eastern Province
CSC 610
Reverend Thomas P. Looney, CSC
Provincial
835 Clinton Street
Bridgeport CT 06604-
TEL 203-367-7252
FAX 203-366-7886
E-mail tlooney@hccp.com
WEB holycrosscsc.org

La Salette Misionaries
Missionaries of Our Lady of La Salette
MS 720
Reverend Joseph G. Bachand, MS
Provincial
915 Maple Avenue
Hartford CT 06114-2330
TEL 860-956-8870
FAX 860-956-8849
E-mail mlsadmin@aol.com
WEB lasalette.org

Little Brothers of Saint Francis
Little Brothers of Saint Francis
LBSF
Brother Didacus Etrata, LBSF
Servant General
785 Parker Street
Boston MA 02120-3021
TEL 617-442-2556
FAX
E-mail
WEB littlebrothersofstfrancis.org

Marist Brothers
Marist Brothers of the Schools
FMS 770
Brother John Klein, FMS
Provincial
1241 Kennedy Boulevard
Bayonne NJ 07002-
TEL 201-823-1115
FAX 201-823-2232
E-mail maristbrothersus@aol.com
WEB maristbr.com

Marist Fathers and Brothers
Society of Mary
SM 780
Reverend Gerard A. Demers, SM
Provincial
27 Isabella Street
Boston MA 02116-5216
TEL 617-426-4448
FAX 617-426-1884
E-mail olvboston@yahoo.com
WEB

Maryknoll Fathers and Brothers
Catholic Foreign Mission Society
of America
MM 800
Reverend Kevin Hanlon, MM
Director
Box 302
Maryknoll NY 10545-0302
TEL 914-941-7590
FAX 914-944-3614
E-mail khanlon@maryknoll.org
WEB maryknoll.org

Mekhitarists
Mekhitarists
O Mech
Chancery Office
167 North Sixth Street
Brooklyn NY 11211-
TEL 718-388-4218
FAX 718-486-0615
E-mail
WEB

Missionary Oblates
Missionary Oblates of
Mary Immaculate
OMI 910
Reverend Louis Lougen, OMI
Provincial
391 Michigan Avenue NE
Washington DC 20017-1516
TEL 202-529-4505
FAX 202-529-4572
E-mail province@omiusa.org
WEB

Missionhurst
Congregation of the
Immaculate Heart of Mary
CICM 860
Reverend Anselme Malonda Nkuanga, CICM
Provincial
4651 North 25th Street
Arlington VA 22207-3518
TEL 703-528-3800
FAX 703-528-5355
E-mail provsec@missionhurst.org
WEB missionhurst.org

Oblates of Saint Francis de Sales
Oblates of Saint Francis de Sales
OSFS 920
Very Reverend James J. Greenfield, OSFS
Provincial
2200 Kentmere Parkway
Wilmington DE 19806-
TEL 302-656-8529
FAX 302-658-8052
E-mail jmorrissey@oblates.org
WEB oblates.org

Oblates of the Virgin Mary
Congregation of the Oblates of the
Virgin Mary
OMV 940
Very Reverend William M. Brown, OMV
Provincial
2 Ipswich Street
Boston MA 02215-3607
TEL 617-536-4141
FAX 617-536-7016
E-mail omv.office@verizon.net
WEB omvusa.org

Paulist Fathers
Missionary Society of
Saint Paul the Apostle
CSP 1030
Reverend John Duffy, CSP
President
86-11 Midland Parkway
Jamaica Estates NY 11432-
TEL 718-291-5995
FAX 718-291-6646
E-mail jfdcspl@aol.com
WEB paulist.org

Precious Blood Fathers
Society of the Most Precious Blood
CPPS 1060
Very Reverend Mario Cafarelli, CPPS
Provincial
540 Saint Clair Avenue West
Toronto ON M6C1A4
TEL 416-653-4423
FAX
E-mail mcafa@yahoo.com
WEB precious-blood.org/atlantic

Premonstratensians
Premonstratensians
O Praem 900
Abbot Thomas A. Handgratner, O Praem
Abbott General
viale Grotto, 27
Rome Italy 00153-
TEL
FAX
E-mail
WEB

Salesians of Don Bosco
Society of Saint Francis de Sales
SDB 1190
Reverend Thomas A. Dunne, SDB
Provincial
148 Main Street
New Rochelle NY 10802-0639
TEL 914-636-4225
FAX 914-636-0159
E-mail sdbsue@aol.com
WEB salesians.org

Priestly Fraternity of Saint Charles
Priestly Fraternity of Saint Charles
FSCB
Father Superior
via Boccecea, 761
Rome Italy 00166-
TEL +39-06-615-7141
FAX
E-mail segretiagenerale@sancarlo.org
WEB fraternityofsaintcharles.org/en

Scalabrini Fathers and Brothers
Society of Saint Charles Borromeo
CS 1210
Reverend Matthew Didone, CS
Provincial
209 Flagg Place
Staten Island NY 10304-1122
TEL 718-351-8808
FAX 718-667-4598
E-mail
WEB

Redemptorists
Congregation of the
Most Holy Redeemer
CSSR 1070
Very Reverend Patrick F. Woods, CSSR
Provincial Superior
107 Duke of Gloucester Street
Annapolis MD 21401
TEL 401-288-8755
FAX
E-mail
WEB redemptorists.net

SMA Fathers
Society of African Missions
SMA 110
Reverend Michael Moran, SMA
Provincial
23 Bliss Avenue
Tenafly NJ 07670-3000
TEL 201-567-9085
FAX 201-567-7156
E-mail provincial@smafathers.org
WEB smafathers.org

Sons of Mary Missionaries
Sons of Mary Health of the Sick
FMSI 1270
Reverend John Murphy, FMSI
Coordinator
567 Salem End Road
Framingham MA 01702-5599
TEL 508-879-2541
FAX 508-879-7667
E-mail sonsboston@verizon.net
WEB sonsofmary.com

Stigmatine Fathers and Brothers
Congregation of the Sacred Stigmata
of our Lord Jesus Christ
CSS 1280
Reverend Geoffrey J. Deeker, CSS
Vicar Provincial
554 Lexington Street
Waltham MA 02454-3097
TEL 781-209-3100
FAX 781-894-9785
E-mail admin@espousal.org
WEB stigmatines.com

Xaverian Brothers
Congregation of the Brothers of
Saint Francis Xavier
CFX 1350
Brother Lawrence Harvey, CFX
General Superior
4409 Frederick Avenue
Baltimore MA 21229-
TEL 410-644-0034
FAX 410-644-2762
E-mail lharvey@xaverianbrothers.
org
WEB xaverianbrothers.org

Xaverian Missionaries
Saint Francis Xavier
Foreign Mission Society
SX 1360
Reverend Joseph Matteucig, SX
Provincial
12 Helene Court
Wayne NJ 07470-2813
TEL 973-942-2975
FAX 973-942-5012
E-mail usaprovincial@gmail.com
WEB xaviermissionaries.org

A

Abalon, Jose M. Rev. Newark Active 00
Saint Patrick Pastor (508) 586-4840
335 Main Street, Brockton, MA 02301-5396

Abruzzese, John A. Rev. Msgr. BOS Lend Lease 74
Office of Synod of Bishops
via della Nocetta, 63, 00164, Roma, Italy 00164

Abuan, Stephen T. Rev. SJ Active 03
Campion Center (781) 788-6800
319 Concord Road, Weston 02493-1398

Abucewicz, John A. Rev. Msgr. BOS Senior Priest 44
(603) 679-5765
Box 363, Durham, NH 03824-0363

Achadinha, James M. Rev. BOS Active 03
Saint Anthony of Padua Parochial Vicar (617) 547-5593
400 Cardinal Medeiros Avenue, Cambridge, MA 02141-1411

Aghoja, Joachim A. Rev. CSSR Active 00
Our Lady of Perpetual Help Parochial Vicar (617) 445-2600
1545 Tremont Street, Boston, MA 02120-2909

Ahearn, Richard F. Rev. BOS Senior Priest 60
Youville House (617) 491-1458
1573 Cambridge Street, Cambridge, MA 02138-4370

Ahern, John J. Right Rev. BOS Active 80
Holy Family Pastor (617) 436-2190
278 Bowdoin Street, Boston, MA 02122
Saint Peter Pastor (617) 436-2190
278 Bowdoin Street, Boston, MA 02122
Blessed Mother Teresa of Calcutta Pastor (617) 436-2190
278 Bowdoin Street, Boston, MA 02122

Ajemian, David J. Rev. BOS Health Leave 01
Clergy Personnel Office (617) 747-3685
66 Brooks Drive, Braintree, MA 02184-3839

Albert, Andrew R. Rev. SM Active 65
Our Lady of Lourdes Center Director (617) 536-2761
698 Beacon Street, Boston, MA 02215-2594

Alfano, Michael A. Rev. BOS Active 87
Blessed John XXIII National Seminary Faculty (781) 899-5500
558 South Avenue, Weston, MA 02493-2699

Alla, Stanislaus Rev. SJ Active 99
Boston College (617) 552-8200
140 Commonwealth Avenue, Newton, MA 02467-3802

Allen, Francis R. Rev. SJ Active 56
Campion Center (781) 788-6800
319 Concord Road, Weston, MA 02493-1398

Allen, Shawn W. Rev. BOS Active 99
Saint Theresa of Lisieux Pastor (978) 663-8816
One Grace Avenue, Billerica, MA 01821-2504

Allue, SDB, Emilio S. Most Rev. BOS Senior Bishop 66
Saint Theresa of Avila In residence (617) 325-1300
10 Saint Theresa Avenue, Boston, MA 02132

Alvarez, Francis Rev. SJ Active 04
Alberto Hurtado House (617) 779-4278
194 Foster Street, Boston 02135-4620

Alves, Eugene L. Rev. BOS Active 61
Our Lady of Good Voyage Pastor (978) 283-1490
142 Prospect Street, Gloucester, MA 01930-3797

Alves, Joseph T. Rev. Msgr. BOS Senior Priest 53
Regina Cleri Residence (617) 523-1861
60 William Cardinal O'Connell Way, Boston, MA 02114-2729

Anda Gomez, F. Agustin Rev. BOS Active 04
Saint Theresa of Lisieux Parochial Vicar (978) 663-8816
One Grace Avenue, Billerica, MA 01821-2504

Andonian, Raphael Rev. O Mech Active 65
Holy Cross (617) 489-2280
200 Lexington Street, Belmont, MA 02478-1241

Angelini, Joseph Rev. Miami Senior Priest 67
(978) 468-2745
212 Topsfield Road, Wenham, MA 01984

Annese, Lucius Rev. OFM/IC Active 58
Saint Leonard of Port Maurice (617) 523-2110
14 North Bennett Street, Boston, MA 02113-1913

Antonellis, Joseph A. Rev. BOS Leave of Absence 72
Clergy Personnel Office (617) 747-3685
66 Brooks Drive, Braintree, MA 02184-3839

Anzoategui, Francisco J. Rev. BOS Active 88
Saint Stephen Team Ministry (508) 875-4788
221 Concord Street, Framingham, MA 01702
Hispanic Apostolate Director (617) 746-5916
66 Brooks Drive, Braintree, MA 02184-3839

Appleyard, Joseph A. Rev. SJ Active 66
Old Colony House (617) 552-8220
40 Old Colony Road, Newton, MA 02467-3872

Aquino, Arnel de C. Rev. SJ Active 04
Alberto Hurtado House (617) 779-4270
194 Foster Street, Boston, MA 02135-4620

Arens, John F. Rev. BOS Active 74
Saint Sebastian Country Day School Chaplain (781) 449-5200
1191 Greendale Avenue, Needham, MA 02492-4699

Armano, Patrick S. Rev. BOS Active 03
Saint Monica Pastor (978) 683-1193
214 Lawrence Street, Methuen, MA 01844-3852

Arsenault, Joseph G. Rev. BOS Senior Priest 08
Saint Bridget In residence (781) 878-0900
455 Plymouth Street, Abington, MA 02351-1889

Atraga, Tamiru F. Rev. BOS Active 08
Saint Bridget Parochial Vicar (781) 878-0900
455 Plymouth Street, Abington, MA 02351-1889

Aubin, Jean P. Rev. BOS Active 01
Saint Bridget Parochial Vicar (978) 897-2171
One Percival Street, Maynard, MA 01754

Aveni, Paul J. Rev. BOS Active 98
Holy Trinity Administrator (617) 479-9200
26 Shed Street, Quincy, MA 02169
Saint Ann In residence (617) 479-5400
757 Hancock Street, Quincy, MA 02170

Avilez Cevasco, Silvio J. Rev. SJ Active 01
Campion Center (781) 788-6800
319 Concord Road, Weston 02493-1398

Azar, Peter F. Rev. Maronite Active 90
Saint Anthony of Padua Pastor (978) 685-7233
145 Amesbury Street, Lawrence, MA 01841-3400

B

Bachand, Joseph G. Rev. MS Active 76
LaSalette Missionaries Provincial (617) 628-6777
401 Medford Street, Somerville, MA 02145-3835

Badiola, Jose Rev. SJ Active 98
Weston Jesuit Community (617) 868-6568
40 Kirkland Street, Cambridge, MA 02138-2031

Baer, Robert W. Rev. CSP Senior Priest 54
Paulist Residence (617) 742-4460
5 Park Street, Boston, MA 02108-4802

Bagan, Francis Rev. OMI Senior Priest 52
Oblate Residence (978) 851-7258
486 Chandler Street, Tewksbury 01876-2849

Bage, Anugrah H. Rev. SJ Active 06
Campion Center (781) 788-6800
319 Concord Road, Weston 02493-1398

Baggetta, Joseph J. Rev. BOS Active 74
Department of Youth Services Chaplain (617) 740-0217
425 Harvard Street, Boston, MA 02124-2737
Saint James the Greater In residence (617) 482-6283
135 Harrison Avenue, Boston, MA 02111

Bagus Laksana, Albertus Rev. SJ Active 03
Boston College (617) 552-8200
140 Commonwealth Avenue, Newton, MA 02467-3802

Bailey, Paul F. Rev. BOS Senior Priest 58
Saint Mary In residence (508) 746-0426
313 Court Street, Plymouth, MA 02360-4336

Bakker, Richard T. Rev. SMA Senior Priest 59
Immaculate Conception In residence (781) 324-4941
10 Fellsway East, Malden, MA 02148-5313

Baldovin, John F. Rev. SJ Active 75
Edmund Campion House (617) 779-4230
192-A Foster Street, Boston, MA 02135-4620

Balen, Moacir Rev. CS Active 77
Saint Anthony of Padua Pastor (617) 625-4530
12 Properzi Way, Somerville, MA 02143

Ballard, Mark E. Rev. BOS Active 02
Our Lady of the Assumption Pastor (781) 834-6252
40 Canal Street, Marshfield, MA 02050

Banks, Michael Rev. OFM Cap Active 84
San Lorenzo Friary (617) 983-1919
15 Montebello Road, Boston 02130-2352

Barber, Michael C. Rev. SJ Active 85
Saint John Seminary (617) 254-2610
127 Lake Street, Boston 21353-898

Barbosa, Cristiano G.B. Rev. Brazil Active 07
Saint Anthony of Padua In residence
400 Cardinal Medeiros Avenue, Cambridge, MA 02141-1411

Barker, Ronald A. Rev. BOS Active 75
Saint Joseph Pastor (781) 245-5770
173 Albion Street, Wakefield, MA 01880-3224

Barnes, David J. Rev. BOS Active 97
Saint Mary Star of the Sea Pastor (978) 922-0113
253 Cabot Street, Beverly, MA 01915-4597
Saint Margaret Administrator (978) 927-0069
672 Hale Street, Beverly, MA 01915-2119

Barr, Mark D. Rev. BOS Active 08
Immaculate Conception Parochial Vicar (781) 324-4941
10 Fellsway East, Malden, MA 02148-5313

Barry, Garrett J. Rev. BOS Active 66
Saint Mary Parochial Vicar (781) 963-4141
211 North Main Street, Randolph, MA 02368

Barry, James J. Rev. BOS Active 69
Our Lady of Grace Pastor (617) 884-0030
59 Nichols Street, Chelsea, MA 02150
Saint Mary of the Assumption Pastor (781) 284-5252
670 Washington Avenue, Revere, MA 02151

Barry, William A. Rev. SJ Active 62
Campion Center Tertian Instructor (617) 779-4231
319 Concord Road, Weston, MA 02493-1398

Bartley, David J. Rev. BOS Senior Priest 70
(978) 594-5511
190 Bridge Street [Apartment 2302], Salem, MA 01970-3990

Bartolo, Jimmy Rev. SJ Active 97
Boston College (617) 552-8200
140 Commonwealth Avenue, Newton 02467-3802

Batista, Leonel V. Rev. Portugal Active 00
Saint Anthony of Padua In residence (617) 229-9988
400 Cardinal Medeiros Avenue, Cambridge, MA 02141

Baylon, Rafael V. Rev. SJ Active 05
Campion Center (781) 788-6800
319 Concord Road, Weston, MA 02493-1398

Beaulieu, Richard C. Rev. BOS Active 76
Saint Mary Parochial Vicar (781) 729-0055
158 Washington Street, Winchester, MA 01890-2827

Beaumier, Casey C. Rev. SJ Active 05
Boston College (617) 552-8200
140 Commonwealth Avenue, Newton, MA 02467-3802

Beauregard, FPO, Andrew F. Rev. BOS Lend Lease 08
Co-Redemptrix Friary
30 Trinity Street, Lawrence, MA 01841

Beausoleil, Charles Rev. OMI Active 56
Oblate Residence (978) 851-7258
486 Chandler Street, Tewksbury, MA 01876-2849

Beksha, Francis W. Rev. BOS Senior Priest 46
(508) 533-8088
6 Cassidy Lane, Medway, MA 02053-1235

Belschner, Wayne L. Rev. BOS Active 95
Sacred Heart Pastor (617) 567-5776
45 Brooks Street, Boston, MA 02128-3042

Bennett, Joseph T. Rev. SJ Active 57
Boston College High School (617) 929-9482
150 Morrissey Boulevard, Boston, MA 02125-3391

Benoit, Raymond P. Rev. BOS Active 89
Saint Margaret Administrator (978) 454-5143
374 Stevens Street, Lowell, MA 01851

Bergin, John J. Rev. SVD Active 67
Miramar Retreat Center (781) 585-2460
Box M, Duxbury, MA 02331-0614

Bernauer, James W. Rev. SJ Active 75
Boston College (617) 552-8200
140 Commonwealth Avenue, Newton, MA 02467-3802

Berrio, Ignacio D. Rev. Colombia Active 66
Immaculate Conception Parochial Vicar (508) 485-0016
17 Washington Court, Marlborough, MA 01752

Bertelli, A. James Rev. BOS Senior Priest 59
(781) 862-1624
4 Payson Street, Lexington, MA 02421-7924

Berube, Paul W. Rev. BOS Senior Priest 60
Immaculate Conception In residence (978) 462-2724
42 Green Street, Newburyport, MA 01950-2647

Best, Russell W. Rev. BOS Permanently Disabled 86
Saint Patrick In residence (617) 445-7645
10 Magazine Street, Boston, MA 02119-2706

Bezak, Dusan Rev. SJ Active 08
Campion Center (781) 788-6800
319 Concord Road, Weston 02493-1398

Bilicky, Louis S. Rev. BOS Senior Priest 49
(978) 461-2024
24 Rickey Drive, Maynard, MA 01754-1052

Bishop, Marc J. Rev. BOS Active 01
Saint Rita Pastor (978) 452-4812
158 Mammoth Road, Lowell, MA 01854-2619
Saint Marguerite d'Youville Pastor (978) 957-0322
1340 Lakeview Avenue, Dracut, MA 01826-3499

Blackwood, Wallace E. Rev. BOS Active 67
Saint John the Evangelist Parochial Vicar (781) 593-2544
174 Humphrey Street, Swampscott, MA 01907-2512
Saint Thomas Aquinas Parochial Vicar (781) 581-0023
248 Nahnat Road, Nahant, MA 01908-1340

Blake, Richard A. Rev. SJ Active 69
Boston College (617) 552-8200
140 Commonwealth Avenue, Newton, MA 02467-3802

Blaney, Robert J. Rev. BOS Active 07
Gate of Heaven Parochial Vicar (617) 268-3344
841 East Broadway, South Boston, MA 02127-2302
Saint Brigid Parochial Vicar (617) 268-2122
841 East Broadway, South Boston, MA 02127-2302

Blaney, Robert M. Rev. BOS Active 92
Saint Jerome Pastor (781) 335-2038
632 Bridge Street, Weymouth, MA 02191

Blute, Robert H. Rev. BOS Senior Priest 56
Regina Cleri Residence (617) 523-1861
60 William Cardinal O'Connell Way, Boston, MA 02114-2729

Boivin, Henry P. Rev. BOS Senior Priest 57
Regina Cleri Residence (617) 523-1861
60 William Cardinal O'Connell Way, Boston, MA 02114-2729

Bolduc, Marcel Rev. OMI Senior Priest 39
Oblate Residence (978) 851-7258
486 Chandler Street, Tewksbury, MA 01876-2849

Bolduc, Richard Rev. OMI Senior Priest 64
Oblate Residence (978) 851-7258
486 Chandler Street, Tewksbury, MA 01876-2849

Boles, John P. Most Rev. BOS Senior Bishop 55
Regina Cleri Residence (617) 523-1861
60 William Cardinal O'Connell Way, Boston, MA 02114-2729
(617) 269-4001
841 East Broadway, Boston, MA 02127-2302

Bonanno, Raphael D. Rev. OFM/HN Active 62
Saint Anthony Shrine (617) 542-6440
100 Arch Street, Boston, MA 02110-1111

Bonian, Stephen Rev. SJ Active 85
Campion Center (781) 788-6800
319 Concord Road, Weston 02493-1398

Borek, Derek J. Rev. BOS Active 99
Saint John Seminary Dean of Men (617) 254-2610
127 Lake Street, Boston, MA 02135-3898

Borges, Laurence J. Rev. BOS Senior Priest 59
Saint Gregory In residence (617) 298-2460
2223 Dorchester Avenue, Boston, MA 02124-5607

Boschi, Marcelo Rev. FDP Active 95
Madonna Queen National Shrine Rector (617) 569-2100
111 Orient Avenue, Boston, MA 02128-1006

Boucher, Gilmond Rev. OMI Senior Priest 58
Andre Garin Residence (978) 937-9594
27 Kirk Street, Lowell 01852-1004

Boudreau, Thomas C. Rev. BOS Active 95
Saint Michael Pastor (508) 586-7210
87 North Main Street, Avon, MA 02322-1286

Boughton, Michael G. Rev. SJ Active 79
Old Colony House (617) 552-8180
40 Old Colony Road, Newton 02467-3872

Bourgault, Ronald L. Rev. BOS Senior Priest 63
(603) 934-8260
100 Salisbury Road, Franklin, NH 03235-2501

Bourgea, Roger Rev. SM Active 59
Boston Medical Center Chaplain (617) 426-4448
27 Isabella Street, Boston, MA 02116-5216
Our Lady of Victories In residence (617) 426-4448
27 Isabella Street, Boston, MA 02116-5216

Bourgeois, Louis D. Rev. BOS Senior Priest 59
Saint James In residence (978) 745-9060
156 Federal Street, Salem, MA 01970-3297

Bourke, Charles E. Rev. BOS Active 70
Saint John the Evangelist Pastor (617) 846-7400
320 Winthrop Street, Winthrop, MA 02152-3197

Bourke, Ulick Rev. SMA Active 69
African Mission House (781) 326-3288
337 Common Street [Box 47], Dedham, MA 02026-4034

Bourque, Charles J. Rev. Msgr. BOS Senior Priest 62
Saint John the Evangelist In residence (781) 828-0090
700 Washington Street, Canton, MA 02021-3036

Boutin, Emile R. Rev. BOS Active 91
Blessed Sacrament Team Ministry (508) 668-4700
10 Diamond Street, Walpole, MA 02081-3408

Bouton, Thomas F. Rev. BOS Active 83
Prison Ministry Chaplain (617) 254-0100
66 Brooks Drive, Braintree, MA 02184-3839
Saint Ambrose In residence (617) 265-5302
240 Adams Street, Dorchester, MA 02122

Bova Conti, Michael J. Rev. BOS Active 71
Our Lady of Fatima Pastor (978) 443-2647
170 Concord Road, Sudbury, MA 01776-2353

Boyle, Robert J. Rev. Msgr. BOS Senior Priest 51
Regina Cleri Residence (617) 523-1861
60 William Cardinal O'Connell Way, Boston, MA 02114-2729

Boyle, Stephen M. Rev. BOS Active 95
Incarnation of Our Lord and Savior Jesus Christ (781) 662-8844
Pastor
429 Upham Street, Melrose, MA 02176

Bradford, Richard S. Rev. BOS Active 98
Congregation of Saint Athanasius Chaplain (617) 325-5232
767 West Roxbury Parkway, Boston, MA 02132-2121
Saint Theresa of Avila Parochial Vicar (617) 325-1300
10 Saint Theresa Avenue, Boston, MA 02132-3499

Bradley, Matthew Rev. Canada Active 72
Foyer of Charity Director (781) 545-1080
74 Hollett Street, Scituate, MA 02066-1499

Brady, Roger J. Rev. Msgr. BOS Senior Priest 58
(781) 271-1247
81 Hartwell Road, Bedford, MA 01730-2408

Braley, James E. Rev. BOS Active 75
Blessed Kateri Tekakwitha Pastor (508) 747-1568
126 South Meadow Road, Plymouth, MA 02360

Brasiliano de Oliveira, Jotaci Rev. Brazil Active 00
Immaculate Conception Parochial Vicar (508) 485-0016
17 Washington Court, Marlborough, MA 01752

Breault, Charles A. Rev. OMI Active 59
Saint Eugene House (978) 441-0649
285 Andover Street, Lowell, MA 01852-1438

Breneville, Garcia Rev. Haiti Active 85
Saint Rita Parochial Vicar (978) 452-4812
150 Mammoth Road, Lowell, MA 04854-2619
Saint Marguerite d'Youville Parochial Vicar (978) 957-0322
1340 Lakeview Avenue, Dracut, MA 01826-3499

Brennan, Gerard M. Rev. BOS Senior Priest 50
Regina Cleri Residence (617) 523-1861
60 William Cardinal O'Connell Way, Boston, MA 02114-2729

Brennan, James F. Rev. BOS Senior Priest 55
Regina Cleri Residence (617) 523-1861
60 William Cardinal O'Connell Way, Boston, MA 02114-2729

Brennan, Joseph F. Rev. SJ Active 56
Campion Center (781) 788-6800
319 Concord Road, Weston, MA 02493-1398

Bresnahan, James F. Rev. SJ Active 59
Boston College (617) 552-8200
140 Commonwealth Avenue, Newton, MA 02467-3802

Bretzke, James T. Rev. SJ Active 81
Boston College (617) 552-8200
140 Commonwealth Avenue, Newton, MA 02467-3802

Bridgman, Patrick Rev. New Zealand Active 94
Saint Catherine of Genoa In residence (617) 666-2087
179 Summer Street, Somerville, MA 02134-2501

Brimley, Wilfred Rev. CSP Senior Priest 62
Paulist Residence (617) 742-4460
5 Park Street, Boston, MA 02108-4802

Broderick, James M. Rev. BOS Senior Priest 60
Immaculate Conception In residence (978) 462-2724
42 Green Street, Newburyport, MA 01950-2647

Brown, Arthur A. Rev. BOS Senior Priest 57
(508) 548-5609
45 Clipper Lane [Box 625], Falmouth, MA 02540
Box 625, Falmouth, MA 02541-0625

Brown, George C. Rev. OMI Active 64
(508) 872-9142
33 Clark Street, Framingham, MA 01702-6407

Brown, William Rev. OMV Active 94
Director (617) 536-4141
2 Ipswich Street, Boston, MA 02215-3660

Browne, Robert M. Rev. BOS Senior Priest 61
(508) 481-0007
109A Broadmeadow Street [Apartment 4], Marlborough, MA 01752

Brudzynski, Peter E. Rev. BOS Senior Priest 50
(941) 918-9627
316 Angelico Drive, Nokomis, FL 34275-7446

Buckley, Thomas E. Rev. SJ Active 70
Boston College (617) 552-8200
140 Commonwealth Avenue, Newton 02467-3802

Buckley, Thomas W. Rev. BOS Senior Priest 55
(781) 878-0735
198 Centre Street, Abington, MA 02351-2208

Bueya, Emmanuel M. Rev. SJ Active 05
Boston College (617) 552-8200
140 Commonwealth Avenue, Newton, MA 02467-3802

Buras, Vincent M. Rev. SJ Active 05
Campion Center (781) 788-6800
319 Concord Road, Weston 02493-1398

Burckhart, William C. Rev. BOS Senior Priest 53
Regina Cleri Residence (617) 523-1861
60 William Cardinal O'Connell Way, Boston, MA 02114-2729

Burke, James G. Rev. BOS Active 77
Saint Denis Pastor (781) 326-5858
157 Washington Street, Westwood, MA 02090-1336

Burns, Paul D. Rev. CSS Senior Priest 61
Saint Joseph Hall (781) 209-3100
554 Lexington Street, Waltham, MA 02452-3097

Burton, Richard T. Rev. BOS Active 03
Saint Lucy Pastor (978) 686-3311
254 Merrimack Street, Methuen, MA 01844

Bustamante Aguilar, Rolando Rev. SJ Active 06
Boston College (617) 552-8200
140 Commonwealth Avenue, Newton 02467-3802

Butera, George J. Rev. BOS Active 68
Saint Anthony of Padua Pastor (781) 289-1234
250 Revere Street, Revere, MA 02151-4618

Butler, Allan L. Rev. BOS Senior Priest 67
(781) 447-2334
27 Vaughan Avenue, Whitman, MA 02382-1307

Butler, James P. Rev. BOS Senior Priest 86
(508) 676-1634
11 Courtney Street [# 8], Fall River, MA 02720-6740

Butler, John T. Rev. SJ Active 00
Mayflower House (617) 552-0522
19 Mayflower Road, Newton, MA 02467

Butler, Richard J. Rev. BOS Senior Priest 62
Regina Cleri Residence (617) 523-1861
60 William Cardinal O'Connell Way, Boston, MA 02114-2729

Butler, Robert J. Rev. BOS Senior Priest 62
Regina Cleri Residence (617) 523-1861
60 William Cardinal O'Connell Way, Boston, MA 02114-2729

Butler, Timothy A. Rev. BOS Military Chaplain 88
United States Air Force Chaplain
1801 Azalea Park Lane, Montgomery, AL 36106

Butts, James C. Rev. SDV Active 01
Saint Mary of the Annunciation Parochial Vicar (617) 547-0120
134 Norfolk Street, Cambridge, MA 02139-1805

Byrne, Joseph F. Rev. BOS Senior Priest 69
(508) 540-6247
41 Cooper Road, Falmouth, MA 02536-7412

C

Cabasino, Philip A. Rev. CSSR Active 47
Our Lady of Perpetual Help Chaplain (617) 445-2600
1545 Tremont Street, Boston, MA 02120-2996

Cain, Henry J. Rev. SJ Active 63
Campion Center (781) 788-6800
319 Concord Road, Weston, MA 02493-1398

Calhoun, Ronald G. Rev. BOS Active 72
Saint Michael Pastor (978) 562-2552
21 Manning Street, Hudson, MA 01749-2315

Callahan, David P. Rev. BOS Active 87
Saint Mary Pastor (617) 773-0120
115 Crescent Street, Quincy, MA 02169-4040

Calter, Arthur M. Rev. BOS Senior Priest 56
Regina Cleri Residence (617) 523-1861
60 William Cardinal O'Connell Way, Boston, MA 02114-2729

Campbell, William W. Rev. BOS Senior Priest 52
Regina Cleri Residence (617) 523-1861
60 William Cardinal O'Connell Way, Boston, MA 02114-2729

Campo, Frank D. Rev. BOS Active 09
Saint Mary Parochial Vicar (508) 528-0020
One Church Square, Franklin, MA 02036-1896

Canniff, James B. Rev. BOS Senior Priest 60
Immaculate Conception In residence (781) 324-4941
10 Fellsway East, Malden, MA 02148-5313

Cannon, Kenneth V. Rev. BOS Active 97
Saint Mary of the Nativity Pastor (781) 545-3335
One Kent Street, Scituate, MA 02066-4215

Cannon, Richard E. Rev. BOS Active 86
Saint John the Baptist Pastor (617) 773-1021
44 School Street, Quincy, MA 02169-6602

Capone, Albert L. Rev. BOS Active 80
Saint Michael Pastor (978) 459-0713
543 Bridge Street, Lowell, MA 01850-2098

Cappucci, Chester J. Rev. OMI Senior Priest 63
Oblate Residence (978) 851-7258
486 Chandler Street, Tewksbury, MA 01876-2849

Caprio, Robert J. Rev. OFM/IC Active 63
Saint Christopher Friary (617) 742-4190
18 North Bennett Street, Boston, MA 02113-1913

Capuci, John M. Rev. BOS Active 90
Saint Malachy Pastor (781) 272-5111
99 Bedford Street, Burlington, MA 01803

Cardoni, Albert A. Rev. SJ Deceased 60
Campion Center (781) 788-6800
319 Concord Road, Weston, MA 02493-1398

Carey, Shawn P. Rev. BOS Active 09
Saint John the Evangelist Parochial Vicar (508) 435-3313
20 Church Street, Hopkinton, MA 01748-1836
Deaf Apostolate Assistant Director (617) 254-0100
66 Brooks Drive, Braintree, MA 02184-3839

Carls, Shaun V. Rev. SJ Active 05
Campion Center (781) 788-6800
319 Concord Road, Weston 02493-1398

Carlson, George F. Rev. Msgr. BOS Active 66
Holy Name Pastor (617) 325-4865
1689 Centre Street, Boston, MA 02132-1292

Carmichael, John F. Rev. BOS Active 97
Saint Ann Pastor (781) 834-4953
591 Ocean Street, Marshfield, MA 02050

Carpine, Eric T. Rev. OFM/HN Active 75
Saint Anthony Residence (617) 542-6454
103 Arch Street, Boston, MA 02110-1102

Carr, Robert J. Rev. BOS Active 93
Saint Benedict Pastor (617) 625-0029
25 Arlington Street, Somerville, MA 02145-3235

Carreiro, Walter A. Very Rev. VF BOS Active 95
Saint Anthony of Padua Pastor (617) 547-5593
400 Cardinal Medeiros Avenue, Cambridge, MA 02141
Saint Francis of Assisi Administrator (617) 876-6754
42 Sciarappa Street, Cambridge, MA 02141

Carrier, Paul E. Rev. SJ Active 83
Campion Center (781) 788-6800
319 Concord Road, Weston 02493-1398

Carrigg, George A. Rev. BOS Active 57
Saint Christopher Administrator (617) 436-7273
263 Mount Vernon Street, Boston, MA 02125-3182

Carrigg, William J. Rev. BOS Senior Priest 56
(508) 866-3275
Cranberry Village, 27 Adams Circle, Carver, MA 02330-1611

Carroll, Edward G. Rev. BOS Senior Priest 67
Regina Cleri Residence (617) 523-1861
60 William Cardinal O'Connell Way, Boston, MA 02114-2729

Carroll, James M. Rev. BOS Senior Priest 68
(603) 474-2692
148 Ocean Drive [Box 267], Seabrook, NH 03874-0267

Carroll, John R. Rev. BOS Active 81
Saint Anthony of Padua Parochial Vicar (781) 933-1323
80 Elm Street, Woburn, MA 01801-1855

Carroll, William R. Rev. BOS Active 70
Saint Mary of the Annunciation Parochial Vicar (781) 665-0152
46 Myrtle Street, Melrose, MA 02176-3827

Carzon, Thomas Rev. OMV Active 96
Saint Clement Eucharistic Shrine (617) 247-7576
1105 Boylston Street, Boston, MA 02215-3660

Casey, Christopher J. Rev. BOS Active 07
Our Lady of Good Counsel Pastor (978) 686-3984
22 Plymouth Street, Methuen, MA 01844-4299

Casey, Joseph H. Rev. SJ Active 49
Campion Center (781) 788-6800
319 Concord Road, Weston, MA 02493-1398

Casey, Peter J. Rev. BOS Active 68
Saint Agatha Pastor (617) 698-2507
432 Adams Street, Milton, MA 02186-4399

Casey, Richard L. Rev. BOS Active 65
Saint Anne Pastor (978) 486-4100
75 King Street, Littleton, MA 01460-1528

Casey, Robert E. Very Rev. VF BOS Active 87
Gate of Heaven Pastor (617) 268-2122
841 East Broadway, Boston, MA 02127-2397
Saint Brigid Pastor (617) 268-2122
841 East Broadway, Boston, MA 02127-2397

Cassem, Ned H. Rev. SJ Active 70
Campion Center (617) 788-6800
319 Concord Road, Weston, MA 02493-1398

Catta, Gregoire Rev. SJ Active 11
Alberto Hurtado House (617) 779-4277
194 Foster Street, Boston 02135-4620

Cavanagh, David J. Rev. Opus Dei Active 85
(617) 354-3204
25 Follen Street, Cambridge, MA 02138-3502

Cerullo, Fritz J. Rev. OSA Active 71
Saint Augustine In residence (978) 475-0050
43 Essex Street, Andover, MA 01810-3748

Cessario, Romanus Rev. OP Active 71
Saint John Seminary Faculty (617) 254-2610
127 Lake Street, Boston, MA 02135-3898

Chambers, Henry G. Rev. BOS Senior Priest 65
Clergy Personnel Office (617) 747-5865
66 Brooks Drive, Braintree, MA 02184-3839

Champagne, Robert Rev. SM Senior Priest 51
Marist Senior Community (781) 209-3086
554 Lexington Street, Waltham, MA 02452-3029

Chan Yiu-sing, Lucas Rev. SJ Active 06
Boston College (617) 552-8200
140 Commonwealth Avenue, Newton, MA 02467-3802

Charles, Jean Gabriel Rev. Haiti Active 68
Saint Matthew Parochial Vicar (617) 436-3590
33 Stanton Street, Boston, MA 02124-3716

Chasse, Joseph Rev. SM Senior Priest 52
Saint Patrick Manor (508) 879-8000
863 Central Street, Framingham, MA 01701-4892

Chateau, Ixon Rev. BOS Active 06
Saint Mary Star of the Sea Parochial Vicar (978) 922-0113
253 Cabot Street, Beverly, MA 01915-4597
Saint Margaret Parochial Vicar (978) 927-0069
672 Hale Street, Beverly, MA 01915-2119

Chmielecki, Janusz Rev. OFM Conv Active 86
New England Medical Center Chaplain (617) 636-4924
750 Washington Street, Boston, MA 02111
Our Lady of Czestochowa In residence (617) 268-4355
655 Dorchester Avenue, Boston, MA 02127

Chong Sanchez, Sammy Rev. SJ Active 07
Boston College (617) 552-8200
140 Commonwealth Avenue, Newton 02467-3802

Christal, Jonas Rev. Brazil Active 01
Saint Patrick In residence (617) 445-7645
10 Magazine Street, Boston, MA 02119-2700

Chwaliszewski, Roman Rev. OFM Conv Senior Priest 60
Jeanne Jugan Residence (617) 666-1672
190 Highland Avenue, Somerville, MA 02143

Ciemiega, Wieslaw Rev. OFM Conv Active 93
Our Lady of Czestochowa Parochial Vicar (617) 268-4355
655 Dorchester Avenue, Boston, MA 02127

Cisneros Mendoza, Mario A. Rev. SJ Active 04
Boston College (617) 552-8200
140 Commonwealth Avenue, Newton 02467-3802

Clancy, Richard F. Rev. BOS Active 91
Campus Ministry Director (617) 746-5856
66 Brooks Drive, Braintree, MA 02184-3839
Massachusetts Institute of Technology Campus Ministry (617) 252-1779
40 Massachusetts Avenue, Cambridge, MA 02139-4312
Saint Gregory In residence (617) 298-2460
2223 Dorchester Avenue, Boston, MA 02124-5607

Clark, James B. Rev. BOS Unassigned 95
Clergy Personnel Office (617) 747-3685
66 Brooks Drive, Braintree, MA 02184-3839

Clarke, Jeremy Rev. SJ Active 02
Roberts House (617) 552-8130
246 Beacon Street, Newton, MA 02467-3838

Clary, Brian M. Very Rev. VF BOS Active 97
Saint Mary of the Assumption Pastor (617) 734-0444
5 Linden Place, Brookline, MA 02445-7311
Priest Recovery Program Director (617) 734-0444
5 Linden Place, Brookline, MA 02445-7311

Cleary, Herbert J. Rev. SJ Active 68
Campion Center (781) 788-6800
319 Concord Road, Weston, MA 02493-1398

Clifford, Donald P. Rev. BOS Senior Priest 61
(508) 759-5426
125 Lakeview Boulevard, Plymouth, MA 02360

Clifford, Paul T. Rev. BOS Active 92
Saint John the Evangelist Pastor (508) 435-3313
20 Church Street, Hopkinton, MA 01748-1836

Clifford, Richard J. Rev. SJ Active 66
Noel Chabanel House (617) 779-4261
196-B Foster Street, Boston, MA 02135-4620

Cloherty, Francis J. Rev. BOS Senior Priest 62
Saint Ann In residence (617) 479-5400
757 Hancock Street, Quincy, MA 02170

Clooney, Francis X. Rev. SJ Active 78
LaFarge House (617) 547-5310
6 Sumner Road, Cambridge, MA 02138-3015

Clougherty, Paul L. Rev. BOS Senior Priest 60
24 Bryant Road, Boston, MA 02132

Coiro, Mark J. Rev. BOS Active 94
Saint Mary Pastor (508) 429-4427
8 Church Street, Holliston, MA 01746

Colarusso, Darin V. Rev. BOS Active 06
Saint Athanasius Pastor (781) 944-0330
300 Haverhill Street, Reading, MA 01867-1810

Colletti, Arnold F. Rev. BOS Active 62
Sacred Heart Pastor (781) 862-4646
21 Follen Road, Lexington, MA 02421
Saint Brigid Pastor (781) 862-0335
1979 Massachusetts Avenue, Lexington, MA 02421-4812

Collins, Charles E. Rev. BOS Active 72
Saint John the Evangelist Pastor (617) 547-4880
2254 Massachusetts Avenue, Cambridge, MA 02140-1891

Collins, James C. Rev. SJ Active 05
Campion Center (781) 788-6800
319 Concord Road, Weston, MA 02493-1398

Collins, James M. Rev. SJ Senior Priest 58
Campion Center (781) 788-6800
319 Concord Road, Weston, MA 02493-1398

Collins, Raymond Rev. CSSR Active 70
Our Lady of Perpetual Help Pastor (617) 445-2600
1545 Tremont Street, Boston, MA 02120-2996

Colombo, Stefano Rev. FSCB Active 98
North Cambridge Catholic High School Staff (617) 876-6068
40 Norris Street, Cambridge, MA 02140
(781) 538-6181
21 Follen Road, Lexington, MA 02421

Como, Denis R. Rev. SJ Active 66
Campion Center (781) 788-6800
319 Concord Road, Weston, MA 02493-1398

Comtois, Norman R. Rev. OMI Active 73
(978) 452-9254
184 Highland Avenue, Lowell, MA 01851-3917

Condon, Edwin D. Very Rev. VE BOS Senior Priest 61
(781) 749-0670
207 Linden Ponds Way APT PC-135, Hingham, MA 02043

Congdon, Robert J. Rev. BOS Active 87
Saint Mary of the Assumption Parochial Vicar (617) 734-0444
3 Linden Place, Brookline, MA 02445-7311

Conlan, Walter J. Rev. SJ Active 76
Boston College (617) 552-8200
140 Commonwealth Avenue, Newton 02467-3802

Conley, Peter V. Rev. Msgr. BOS Active 63
Saint Jude Pastor (508) 528-0170
86 Main Street, Norfolk, MA 02056-0305

Connell, Andrew F. Rev. Msgr. BOS Senior Priest 51
(781) 834-9255
275 Flaggler Drive [Box 756], Marshfield, MA 02050-0756

Connelly, John J. Rev. BOS Active 50
Sacred Heart Pastor (617) 969-2248
1321 Centre Street, Newton, MA 02459-2496

Connolly, Charles B. Rev. SJ Active 74
Loyola House (617) 733-5498
300 Newbury Street, Boston, MA 02115-2801

Connolly, John G. Rev. BOS Senior Priest 63
(508) 398-6908
36 Belmont Road, Apartment E22, West Harwich, MA 02671-1357

Connolly, John J. Rev. BOS Active 94
Saint Brendan Pastor (617) 436-0310
15 Rita Road, Boston, MA 02124-5321
Saint Ann In residence (617) 825-6180
243 Neponset Avenue, Boston, MA 02122-3239

Connolly, Joseph Rev. SVD Active 60
Miramar Retreat Center (781) 585-2460
Box M, Duxbury, MA 02331-0614

Connolly, Joseph M. Rev. CSS Senior Priest 56
Saint Joseph Hall (781) 209-3100
554 Lexington Street, Waltham, MA 02452-3097

Connolly, William J. Rev. SJ Senior Priest 56
Campion Center (781) 788-6805
319 Concord Road, Weston, MA 02493-1398

Connor, Martin P. Rev. BOS Senior Priest 64
Saint Mary of the Sacred Heart In residence (781) 826-4303
392 Hanover Street, Hanover, MA 02339

Connor, Sean M. Rev. BOS Active 01
Saint Ann Pastor (617) 825-6180
243 Neponset Avenue, Boston, MA 02122-3239

Connors, Robert L. Very Rev. VF BOS Active 71
Saint Patrick Pastor (617) 926-9680
25 Chestnut Street, Watertown, MA 02472-2337

Conole, Robert W. Rev. BOS Unassigned 91
Clergy Personnel Office (617) 747-3685
66 Brooks Drive, Braintree, MA 02184-3839

Conroy, Francis M. Rev. BOS Senior Priest 64
Corpus Christi- Saint Bernard In residence (617) 244-0608
1529 Washington Street, Newton, MA 02465

Conroy, James R. Rev. SJ Active 78
Ricci House (617) 552-8450
30 Quincy Road, Newton, MA 02467-3937

Conroy, Philip M. Rev. BOS Senior Priest 64
(617) 821-7124
9 Crescent Road, Lexington, MA 02421-6344

Contons, Albert Rev. Msgr. BOS Senior Priest 48
(781) 834-4079
Box 1025, Humarock, MA 02047-1025

Conway, Richard C. Rev. BOS Active 63
Holy Family Parochial Vicar (617) 265-1132
278 Bowdoin Street, Boston, MA 02122
Saint Peter Parochial Vicar (617) 265-1132
278 Bowdoin Street, Boston, MA 02122
Blessed Mother Teresa of Calcutta Parochial Vicar (617) 265-1132
278 Bowdoin Street, Boston, MA 02122

Conway, Richard T. Rev. BOS Active 83
Saint Robert Bellarmine Pastor (978) 683-8922
198 Haggett's Pond Road, Andover, MA 01810-4218

Copeland, Leonard Rev. OCD Active 67
166 Foster Street, Boston, 021353902 61778-7505

Copp, Rodney J. Rev. BOS Active 73
Saint Charles Borromeo Pastor (781) 893-0330
51 Hall Street, Waltham, MA 02453-5217
Pontifical Society for the Propagation of the Faith Director (617) 779-3865
66 Brooks Drive, Braintree, MA 02184-3839

Coppenrath, Leonard A. Rev. Msgr. BOS Senior Priest 53
Youville House (617) 491-1297
1573 Cambridge Street, Cambridge, MA 02138-4370

Corcoran, Lawrence E. Rev. SJ Active 63
Campion Center (781) 788-6800
319 Concord Road, Weston, MA 02493-1398

Corcoran, Thomas B. Rev. BOS Active 98
Saint Mary Parochial Vicar (978) 256-2374
25 North Road, Chelmsford, MA 01824-2767

Cordery, Robert J. Rev. BOS Military Chaplain 80
Air National Guard Chaplain (617) 779-3685
66 Brooks Drive, Braintree, MA 02184-3839

Cormier, Leo G. Rev. BOS Senior Priest 57
(978) 957-2949
90 Flower Lane, Dracut, MA 01826-4650

Cormier, Roger C. Rev. BOS Senior Priest 61
(508) 866-2350
45 South Meadow Village [Unit 5], Carver, MA 02330-1802

Cornell, Richard P. Rev. BOS Active 99
Saint Cecilia Pastor (508) 881-1107
54 Esty Street, Ashland, MA 01721-2126

Coss, John B. Rev. FMSI Active 56
Sons of Mary Councilor (508) 879-6711
567 Salem End Road, Framingham, MA 01702-5599

Costello, David M. Rev. Ireland Active 95
Misisonary Society of Saint James the Apostle Director (617) 742-4715
24 Clark Street, Boston, MA 02109
Saint Stephen Rector (617) 742-4715
24 Clark Street, Boston, MA 02109

Costello, Robert B. Rev. BOS Senior Priest 53
Box 92, Nahant, MA 01908-0092

Coughlin, Paul F. Rev. BOS Active 91
Saint Raphael Parochial Vicar (781) 488-5444
38 Boston Avenue, Medford, MA 02155

Coughlin, William D. Rev. BOS Active 66
Most Blessed Sacrament Pastor (781) 245-2080
11 Grove Street, Wakefield, MA 01880-4222

Couture, Roland P. Rev. OMI Active 53
Andre Garin Residence (978) 937-9594
27 Kirk Street, Lowell, MA 01852-1004

Couturier, David B. Rev. OFM Cap Active 79
Office of Pastoral Planning Director (617) 746-5865
66 Brooks Drive, Braintree, MA 02184-3839

Coyle, Arthur M. Very Rev. VE BOS Active 77
Merrimack Region Episcopal Vicar (978) 399-0000
107 North Main Street, Westford, MA 01886-1219
Saint Rita In residence (978) 452-4812
158 Mammoth Road, Lowell, MA 01854-2619

Coyne, Ronald D. Rev. BOS Active 73
Saint Mary Pastor (781) 963-4141
211 North Main Street, Randolph, MA 02368

Crahen, Daniel Rev. OMI Active 71
Saint Patrick Parochial Vicar (978) 459-0561
282 Suffolk Street, Lowell, MA 01854-4297

Craig, Richard J. Rev. BOS Senior Priest 61
Regina Cleri Residence (617) 523-1861
60 William Cardinal O'Connell Way, Boston, MA 02114-2729

Crampatan, Roberto A. Rev. SJ Active 04
Campion Center (781) 788-6800
319 Concord Road, Weston, MA 02493-1398

Cressman, Richard Rev. SDB Active 80
Salesian Residence (617) 569-6551
150 Byron Street, Boston, MA 02128-1521

Crispo, Roderick Rev. OFM/IC Active 55
House of Formation (617) 879-9813
774 Boylston Street, Newton, MA 02467-2501

Croft, J. George Rev. OMI Senior Priest 44
Saint William In residence (978) 851-7331
1351 Main Street, Tewksbury, MA 01876-2098

Crowe, Raymond Rev. OMI Senior Priest 54
Oblate Residence (978) 851-7258
486 Chandler Street, Tewksbury, MA 01876-2849

Crowley, Daniel J. Rev. BOS Senior Priest 68
Sacred Heart In residence (508) 947-0444
340 Center Street, Middleborough, MA 02346-2102

Crowley, Richard P. Rev. BOS Active 64
Sacred Heart Pastor (508) 947-0444
340 Centre Street, Middleborough, MA 02346-2102

Cuddy, William F. Rev. Msgr. BOS Active 79
Saint John the Evangelist Administrator (978) 922-5542
552 Cabot Street, Beverly, MA 01915

Cuenin, Walter H. Rev. BOS Active 70
Brandeis University Chaplain (781) 736-3574
Box 549110, Waltham, MA 02454-3574
Saint Anthony of Padua In residence (617) 782-0775
43 Holton Street, Boston, MA 02134-1397

Cullen, Robert J. Rev. BOS Active 05
Saint John the Baptist Parochial Vicar (617) 773-1021
21 Gay Street, Quincy, MA 02169-6602

Culligan, Kevin Rev. OCD Active 63
(617) 787-5056
166 Foster Street, Boston, MA 02135-3902

Cullinane, Brian P. Rev. OFM/HN Active 71
Saint Anthony Shrine (617) 542-6440
100 Arch Street, Boston, MA 02110-1122

Culloty, John P. Very Rev. VF BOS Active 72
Saint Timothy Pastor (781) 769-2522
650 Nichols Street, Norwood, MA 02062-1099

Cunney, Henry M. Rev. BOS Senior Priest 59
(781) 595-8261
1008 Paradise Road Unit 1B, Swampscott, MA 01907-1303

Cunningham, James T. Rev. CSS Senior Priest 50
Saint Joseph Hall (781) 209-3100
554 Lexington Street, Waltham, MA 02452-3097

Curley, Terence P. Rev. BOS Senior Priest 72
(781) 592-7693
28 Allen Road, Swampscott, MA 01907

Curran, David Rev. CICM Active 71
Xaverian Brothers Chaplain (978) 774-6898
50 Spring Street, Danvers, MA 01923

Curran, Joseph L. Rev. BOS Active 76
Sacred Heart Pastor (617) 924-9110
770 Mount Auburn Street, Watertown, MA 02472-1567

Curran, Paul E. Rev. BOS Senior Priest 59
Regina Cleri Residence (617) 523-1861
60 William Cardinal O'Connell Way, Boston, MA 02114-2729

Curran, Richard G. Rev. BOS Active 76
Saint John the Evangelist Parochial Vicar (978) 251-8571
115 Middlesex Street, Chelmsford, MA 01863-2030

Currie, John A. Rev. BOS Active 97
Saint Joseph Pastor (781) 767-0605
153 South Franklin Street, Holbrook, MA 02343

Curtin, Eugene P. Rev. BOS Senior Priest 56
Regina Cleri Residence (617) 523-1861
60 William Cardinal O'Connell Way, Boston, MA 02114-2729

Curtin, James F. Rev. BOS Senior Priest 51
Regina Cleri Residence (617) 523-1861
60 William Cardinal O'Connell Way, Boston, MA 02114-2729

Curtin, Martin Rev. OFM Cap Active 90
San Lorenzo Friary (617) 983-1919
15 Montebello Road, Boston, MA 02130-2352

Cwik, Thomas G. Rev. SJ Active 00
Campion Center (781) 788-6800
319 Concord Road, Weston 02493-1398

D

D'Arpino, John A. Rev. BOS Active 11
Saint Thomas Aquinas Parochial Vicar (508) 697-9528
103 Center Street, Bridgewater, MA 02334-1397

D'Onofrio, Joseph J. Rev. BOS Unassigned 05
Clergy Personnel Office (617) 747-3685
66 Brooks Drive, Braintree, MA 02184-3839

da Silva, Darci Donizetti Rev. Brazil Active 03
Holy Family Parochial Vicar (781) 878-0160
403 Union Street, Rockland, MA 02370-1799

Dabney, Philip Rev. CSSR Active 78
Our Lady of Perpetual Help Parochial Vicar (617) 445-2600
1545 Tremont Street, Boston, MA 02120-2996

Dagher, George Rev. BSO Senior Priest 43
Saint Basil Seminary (978) 683-2471
30 East Street, Methuen, MA 01844-4400

Daily, Vincent E. Rev. BOS Senior Priest 58
Regina Cleri Residence (617) 523-1861
60 William Cardinal O'Connell Way, Boston, MA 02114-2729

Daily, Vincent E. Rev. BOS Active 90
Saint Gregory Pastor (617) 298-2460
2223 Dorchester Avenue, Boston, MA 02124-5607

Daley, Francis E. Rev. BOS Active 63
Saints Martha and Mary Pastor (508) 947-2107
354 Bedford Street, Lakeville, MA 02347-2107

Daly, Robert J. Rev. SJ Active 63
Roberts House (617) 552-8221
246 Beacon Street, Newton, MA 02467-3833

Daniele, Anthony J. Rev. BOS Senior Priest 56
Regina Cleri Residence (617) 523-1861
60 William Cardinal O'Connell Way, Boston, MA 02114-2729

Darcy, James F. Rev. BOS Senior Priest 66
Regina Cleri Residence (617) 523-1861
60 William Cardinal O'Connell Way, Boston, MA 02114-2729

Davidson, Michael F. Rev. SJ Active 09
Boston College (617) 552-8200
140 Commonwealth Avenue, Newton 02467-3802

Davison, Andreas R. Rev. BOS Active 07
Immaculate Conception Parochial Vicar (508) 485-0016
17 Washington Court, Marlborough, MA 01752

Dawson, Roger Rev. SJ Active 07
Campion Center (781) 788-6800
319 Concord Road, Weston 02493-1398

DeAdder, James W. Rev. BOS Senior Priest 55
Regina Cleri Residence (617) 523-1861
60 William Cardinal O'Connell Way, Boston, MA 02114-2729

DeAmato, Norbert Rev. OFM/IC Senior Priest 48
Saint Christopher Friary
45 North Bennett Street, Boston, MA

DeAngelis, Mark J. Rev. BOS Active 88
Saint Bridget Parochial Vicar (508) 875-5959
15 Wheeler Avenue, Framingham, MA 01702-2902

Decker, Neil F. Rev. SJ Senior Priest 58
Campion Center (781) 788-6800
319 Concord Road, Weston, MA 02493-1398

Deehan, Robert J. Rev. BOS Active 83
Holy Family Pastor (781) 934-5055
601 Tremont Street, Duxbury, MA 02332-4450

Deeley, Kevin J. Rev. BOS Active 74
Clergy Personnel Office (617) 747-3685
66 Brooks Drive, Braintree, MA 02184-3839

Deeley, Robert P. Rev. Msgr. BOS Active 73
Vicar General Moderator of the Curia (617) 746-5920
66 Brooks Drive, Braintree, MA 02184-3839
Cathedral of the Holy Cross In residence (617) 542-5682
75 Union Park Street, Boston, MA 02118

Degnan, James F. Rev. BOS Senior Priest 55
Regina Cleri Residence (617) 523-1861
60 William Cardinal O'Connell Way, Boston, MA 02114-2729

Delaney, John W. Very Rev. VF BOS Active 95
Saint Michael Administrator (978) 686-4050
196 Main Street, North Andover, MA 01845-2598

Delay, Donald R. Rev. BOS Active 83
Saint Mary Pastor (508) 668-4947
186 Washington Street, Walpole, MA 02032-0131

deLira, Noel Rey S. Rev. Philippines Active 99
Saint Jude In residence (781) 893-3100
147 R Main Street, Waltham, MA 02453-6622

Dello Russo, John F. Rev. OSA Active 87
Saint Mary of the Assumption Parochial Vicar (978) 794-9717
300 Haverhill Street, Lawrence, MA 01840

DeMarco, David G. Rev. SJ Active 05
Campion Center (781) 788-6800
319 Concord Road, Weston 02493-1398

Demers, Francis Rev. OMI Active 55
Oblate Residence (978) 851-7258
486 Chandler Street, Tewksbury 01876-2849

Demers, Gerard A. Rev. SM Senior Priest 59
Our Lady of Victories (617) 426-4448
27 Isabella Street, Boston, MA 02116-5216

Denk, Kurt M. Rev. SJ Active 07
Old Colony House (617) 552-8244
40 Old Colony Road, Newton 02467-3872

Derosier, Edmond M. Rev. BOS Active 73
Saint Mary Pastor (978) 425-4588
31 Shirley Street, Ayer, MA 01432-1219
Saint Anthony of Padua Pastor (978) 425-4588
14 Phoenix Street, Shirley, MA 01464-0595
Saint Anthony of Padua In residence (978) 425-4588
14 Phoenix Street, Shirley, MA 01464-0595

Derrane, Mark G. Rev. BOS Active 95
Sacred Heart Pastor (781) 593-8047
571 Boston Street, Lynn, MA 01905-2160

Deshaies, Richard A. Rev. SJ Active 92
LaFarge House (617) 547-5310
6 Sumner Road, Cambridge, MA 02138

Desiderio, Frank R. Rev. CSP Active 82
Paulist Center Director (617) 742-4460
5 Park Street, Boston, MA 02108-4802

Desmond, Hubert E. Rev. BOS Senior Priest 58
(781) 331-4535
51 Broad Reach [Apartment M56A], Weymouth, MA 02191-2266

Desrosiers, Philip J. Rev. BOS Senior Priest 66
(781) 842-0520
Box 8149, Lynn, MA 01904-0149

Devane, John F. Rev. SJ Senior Priest 52
Campion Center (781) 788-6800
319 Concord Road, Weston, MA 02493-1398

Deveau, Adhemar S. Rev. OMI Senior Priest 52
Andre Garin Residence (978) 937-9594
27 Kirk Street, Lowell, MA 01852-1004

DeVeer, Richard S. Rev. BOS Active 65
Saint Francis Xavier Parochial Vicar (781) 337-2171
261 Pleasant Street, Weymouth, MA 02190

DeVelis, Mark Joseph Rev. OCD Active 99
(617) 787-5056
166 Foster Street, Boston, MA 02135-3902

Dever, Dennis A. Rev. BOS Active 60
Saint Clement Pastor (781) 396-3922
71 Warner Street, Medford, MA 02155

Devin, John C. Rev. CSSR Active 58
Our Lady of Perpetual Help In residence (617) 445-2600
1545 Tremont Street, Boston, MA 02120-2996

Devine, William D. Rev. BOS Active 73
Saint Thomas Aquinas Pastor (508) 697-9528
103 Center Street, Bridgewater, MA 02324-1397

Devino, Terrence P. Rev. SJ Active 87
Boston College (617) 552-8200
140 Commonwealth Avenue, Newton 02467-3802

Devlin, Joseph D. Rev. SJ Senior Priest 66
Campion Center (781) 788-6800
319 Concord Road, Weston, MA 02493-1398

Devlin, Vianney M. Rev. OFM/HN Senior Priest 55
Saint Anthony Residence (617) 542-6454
103 Arch Street, Boston, MA 02110-1102

Diem, Joseph Rev. BOS Active 85
Saint Joseph Parochial Vicar (781) 396-0423
114 High Street, Medford, MA 02155-3882

DiGiralamo, Gerald F. Rev. SA Active 81
Chapel of Our Savior (508) 583-8357
475 Westgate Drive, Brockton, MA 02301-1819

DiIanni, Albert R. Rev. SM Active 60
Our Lady of Lourdes Center (617) 536-2594
698 Beacon Street, Boston, MA 02215-2564

DiLorenzo, Thomas A. Rev. BOS Active 79
Holy Rosary Administrator (617) 846-1210
993 Shirley Street, Winthrop, MA 02152-2535

DiMauro, John Capistran Rev. OFM/IC Senior Priest 56
Marian Manor (617) 268-3333
130 Dorchester Street, Boston, MA 02124

Dinh Trung, Hoa Rev. SJ Active 06
Boston College (617) 552-8200
140 Commonwealth Avenue, Newton, MA 02467-3802

DiPerri, James M. Rev. BOS Active 88
Our Lady Comforter of the Afflicted Pastor (781) 894-3481
857 Trapelo Road, Waltham, MA 02452-4841

Dlugos, Raymond F. Rev. OSA Active 83
Saint Ambrose Friary (978) 474-4915
196 Elm Street, Andover, MA 01810-1638

Doherty, Cathal Rev. SJ Active 09
Noel Chabanel House (617) 779-4262
196-B Foster Street, Boston 02135-4620

Doherty, Henry F. Rev. BOS Senior Priest 56
(508) 394-9428
12 Sachem Village Road [Box 31], West Dennis, MA 02670-0031

Doherty, Robert G. Rev. SJ Active 60
Campion Center (781) 788-6800
319 Concord Road, Weston, MA 02493-1398

Doherty, Robert J. Rev. BOS Senior Priest 70
(727) 210-7007
2021 Australia Way, Apt. 63, Clearwater, FL 33763

Domurat, Thomas S. Rev. BOS Active 79
Most Holy Redeemer Pastor (617) 567-3227
65 London Street, Boston, MA 02128-1924

Donahue, Richard T. Rev. BOS Senior Priest 68
Catholic University of Honduras Faculty
Apartado 113, Juticalpa, Honduras

Donnelly, William J. Rev. OSA Active 67
Saint Mary of the Assumption Parochial Vicar (978) 382-2837
300 Haverhill Street, Lawrence, MA 01841-3698

Donohoe, Stephen S. Rev. BOS Active 92
Saint Mary Pastor (978) 256-2374
25 North Road, Chelmsford, MA 01824-2767

Donohoe, Thomas P. Rev. BOS Active 52
Saint Irene Pastor (978) 369-3940
187 East Street, Carlisle, MA 01741-1199

Donovan, John L. Rev. BOS Senior Priest 54
Regina Cleri Residence (617) 523-1861
60 William Cardinal O'Connell Way, Boston, MA 02114-2729

Donovan, Richard J. Rev. OFM/IC Active 87
Sacred Heart Parochial Vicar (781) 899-0469
311 River Street, Waltham, MA 02453-6056

Dooher, John A. Most Rev. BOS Active 69
Regional Bishop-South Auxiliary Bishop (781) 337-4413
236 Pleasant Street, Weymouth, MA 02190-2599
Saint Jerome In residence (781) 335-2038
632 Bridge Street, Weymouth, MA 02191

Doolan, Vincent P. Rev. BOS Active 80
Saint Joseph Pastor (617) 472-6321
550 Washington Street, Quincy, MA 02169

Doran, James Rev. OMV Active 86
Saint Joseph Retreat House House Manager (617) 698-6785
65 Father Carney Drive, Milton, MA 02186

Dorgan, Gerard L. Rev. BOS Active 58
Saint Mary of the Annunciation Pastor (978) 774-0340
24 Conant Street, Danvers, MA 01923-2917

Dorin, Robert R. Rev. SJ Active 67
Boston College High School (617) 850-2813
150 Morrissey Boulevard, Boston, MA 02125-3391

dos Santos, Egidio Alves Rev. Cape Verde Active 08
Saint Edith Stein Parochial Vicar
71 East Main Street, Brockton, MA 02301-2461
Saint Patrick Parochial Vicar (617) 445-7645
10 Magazine Street, Boston, MA 02119-2706

Doucet, David A. Rev. BOS Active 69
Saint Isidore Pastor (978) 897-2710
429 Great Road, Stow, MA 01775-1101

Dougherty, Terrence Rev. OCD Senior Priest 63
(617) 787-5056
166 Foster Street, Boston, MA 02135-3902

Doughty, Edward F. Rev. BOS Active 95
Salem State University Campus Ministry (978) 542-6000
352 Lafayette Street, Salem, MA 01970
University of Massachusetts Campus Ministry (617) 287-5000
100 Morrissey Blvd, Boston, MA 02125-3393
Sacred Heart Rectory In residence (781) 593-8047
579 Boston Street, Lynn, MA 01905-2160

Doyle, John L. Rev. BOS Senior Priest 52
(508) 424-0611
83 Long Avenue, Framingham, MA 01702-5735

Doyle, Michael J. Rev. BOS Active 85
Saint Michael Parochial Vicar (978) 686-4050
196 Main Street, North Andover, MA 01845-2598

Drea, Michael E. Rev. BOS Active 04
Saint Paul Pastor (617) 491-8400
29 Mount Auburn Street, Cambridge, MA 02138-6097
Harvard Catholic Student Center Senior Chaplain (617) 491-8400
29 Mount Auburn Street, Cambridge, MA 02138-6097
Office for Pilgrimages Coordinator (617) 491-8400
29 Mount Auburn Street, Cambridge, MA 02138-6097

Drennan, Lawrence J. Rev. BOS Senior Priest 61
(781) 340-5405
61 Broad Reach [T81B], Weymouth, MA 02191-2288

Dressman, James J. Rev. SJ Senior Priest 61
Campion Center (781) 788-6800
319 Concord Road, Weston, MA 02493-1398

Driscoll, Arthur J. Rev. BOS Senior Priest 52
Mill Pond Village (978) 777-3407
57 Sylvan Street [Unit 7A], Danvers, MA 01923-2747

Driscoll, Joseph J. Rev. BOS Lend Lease 79
(410) 442-5511
1505 Marriottsville Road, Marriottsville, MD 21104

Driscoll, Richard A. Rev. BOS Senior Priest 55
(978) 887-5370
69 Washington Street [Apartment 11], Topsfield, MA 01983-1743

Drury, George L. Rev. SJ Active 52
Boston College (617) 552-8200
140 Commonwealth Avenue, Newton, MA 02467-3802

Duffy, Joseph P. Rev. SJ Active 57
Boston College (617) 552-8200
140 Commonwealth Avenue, Newton, MA 02467-3802

Dufour, George J. Rev. BOS Active 70
Saint Anne Pastor (978) 744-1930
290 Jefferson Avenue, Salem, MA 01970-2895

DuFour, Louis C. Rev. BOS Senior Priest 58
(603) 474-5042
Box 731, Seabrook, NH 03874-0731

Dummer, Donald Rev. OMI Senior Priest 64
Oblate Residence (978) 851-7258
486 Chandler Street, Tewksbury, MA 01876-2849

Dunn, William S. Rev. BOS Active 06
Saint John Chrysostom Pastor (617) 323-4410
4740 Washington Street, West Roxbury, MA 02132

Dwyer, Kevin F. Rev. OSA Active 62
Austin House Faculty (978) 682-7986
111 Peters Street, North Andover, MA 01845-5040

Dzengeleski, Martin G. Rev. BOS Active 07
Saint Patrick Parochial Vicar (617) 926-9680
25 Chestnut Street, Watertown, MA 02472-2337

E

Earley, Phillip B. Rev. BOS Active 74
Saint Thomas of Villanova Pastor (978) 658-4665
126 Middlesex Avenue, Wilmington, MA 01887-2723
Saint Dorothy Pastor (978) 658-3550
11 Harnden Street, Wilmington, MA 01887-3519

Edyvean, Walter J. Most Rev. BOS Active 64
Regional Bishop-West Auxiliary Bishop (508) 647-0296
5 Wilson Street, Natick, MA 01760
Saint Patrick In residence (508) 653-1093
44 East Central Street, Natick, MA 01760

Egan, Harvey D. Rev. SJ Active 69
Boston College (617) 552-8200
140 Commonwealth Avenue, Newton, MA 02467-3802

El-Khalli, Georges Rev. Maronite Active 81
Our Lady of the Cedars Pastor (617) 522-0225
61 Rockwood Street, Boston, MA 02130-2498

Elder, John W. Rev. SJ Active 70
Campion Center (781) 788-6800
319 Concord Road, Weston 02493-1398

Elya, John A. Most Rev. BSO Senior Bishop 52
Eparchy of Newton Eparch Emeritus of Newton (617) 566-4511
158 Pleasant Street, Newton, MA 02446-3149

Emerson, George F. Rev. BOS Senior Priest 56
Saint Timothy In residence (781) 769-2522
650 Nichols Street, Norwood, MA 02062-1099

Endean, Philip Rev. SJ Active 85
Alberto Hurtado House (617) 779-4272
194 Foster Street, Boston 02135-4620

English, William J. Rev. BOS Senior Priest 60
(781) 894-3481
Box 798, Carver, MA 02330

Enman, Frederick M. Rev. SJ Active 88
Boston College (617) 552-8200
140 Commonwealth Avenue, Newton, MA 02467-3802

Enright, Edward J. Rev. OSA Active 73
Merrimack College Faculty (978) 685-6002
111 Peters Street, North Andover, MA 01845-5040

Erikson, Richard M. Rev. BOS Priestly Renewal 85
(617) 747-3685
66 Brooks Drive, Braintree, MA 02184-3839

Espinoza, Donald Rev. AA Active 71
Assumptionist Residence Treasurer (617) 783-0400
330 Market Street, Boston, MA 02135-3193

Euvrard, Scott A. Rev. BOS Active 94
Our Lady of Sorrows Pastor (781) 784-2265
59 Cottage Street, Sharon, MA 02067-2132

Evans, George P. Rev. BOS Active 77
Saint Julia Pastor (781) 899-2611
374 Boston Post Road, Weston, MA 02493-1581

F

Fagan, Joseph K. Rev. BOS Senior Priest 67
Regina Cleri Residence (617) 523-1861
60 William Cardinal O'Connell Way, Boston, MA 02114-2729

Fahey, James L. Rev. BOS Senior Priest 59
Saint Mary In residence (978) 352-2024
90 Andover Street, Georgetown, MA 01833-0396

Fahey, Michael A. Rev. SJ Active 64
Boston College (617) 552-8200
140 Commonwealth Avenue, Newton, MA 02467-3802

Fallon, John F. Rev. BOS Senior Priest 58
Regina Cleri Residence (617) 523-1861
60 William Cardinal O'Connell Way, Boston, MA 02114-2729

Fallon, John J. Rev. BOS Senior Priest 46
Regina Cleri Residence (617) 523-1861
60 William Cardinal O'Connell Way, Boston, MA 02114-2729

Faretra, Albert M. Rev. BOS Active 86
Saint Blaise Pastor (508) 966-1258
1158 South Main Street, Bellingham, MA 02019-1597

Farley, John Rev. SVD Active 60
Miramar Retreat Center (781) 585-2460
Box M, Duxbury, MA 02331-0614

Farrell, John E. Very Rev. VF BOS Active 62
Our Lady of the Assumption Pastor (781) 598-4313
17 Grove Street, Lynnfield, MA 01940-1446

Farrell, Michael J. Rev. BOS Active 11
Holy Family Parochial Vicar (978) 388-0330
11 Sparhawk Street, Amesbury, MA 01913
Star of the Sea Parochial Vicar (978) 388-0330
11 Sparhawk Street, Amesbury, MA 01913

Farrell, Robert D. Rev. SJ Active 64
Boston College (617) 552-8200
140 Commonwealth Avenue, Newton, MA 02467-3802

Fay, William P. Rev. Msgr. BOS Active 74
Saint Columbkille Pastor (617) 782-5774
321 Market Street, Boston, MA 02135-2199

Fennell, Joseph G. Rev. SJ Senior Priest 45
Campion Center (781) 788-6800
319 Concord Road, Weston, MA 02493-1398

Ferrara, John Rev. OMV Active 82
Saint Joseph Retreat House Guest Manager (617) 698-6785
65 Father Carney Drive, Milton, MA 02186-4205

Ferraro, Michael M. Rev. BOS Active 68
Saint Mary Parochial Vicar (781) 598-4907
8 South Common Street, Lynn, MA 01902-4489

Ferreira, Alfonse Rev. OFM/IC Active 72
Franciscan Community (781) 593-6125
38 Michigan Avenue, Lynn, MA 01902-1934

Ferreira, Jose S. Rev. BOS Senior Priest 56
(978) 774-1817
6 McDewell Avenue [Apartment 8], Danvers, MA 01923-3340

Fichtner, Robert C. Rev. Msgr. BOS Senior Priest 55
(781) 899-4233
24 Beal Road, Waltham, MA 02453-6644

Fillion, Normand Rev. OMI Senior Priest 50
Oblate Residence (978) 851-7258
486 Chandler Street, Tewksbury 01876-2849

Finn, Daniel J. Rev. BOS Active 72
Saint Mark Pastor (617) 825-2852
20 Roseland Street, Boston, MA 02124-2487
Saint Ambrose Pastor (617) 265-5302
240 Adams Street, Boston, MA 02122

Finnegan, Charles V. Rev. OFM/HN Active 58
Saint Anthony Shrine (617) 542-6440
100 Arch Street, Boston, MA 02110-1111

Fitzgerald, Richard W. Rev. BOS Active 87
Saint Paul Pastor (781) 235-1060
500 Washington Street, Wellesley, MA 02481-6907

Fitzpatrick, John P. Rev. BOS Senior Priest 60
(603) 588-2306
Box 130, Bennington, NH 03442-0130

Fitzpatrick, Paul E. Rev. SM/1 Active 77
Bertoni Hall (617) 782-2008
554 Lexington Street, Waltham, MA 02452-3031

Flaherty, Charles Rev. SSC Senior Priest 50
(508) 668-5128
23 Oak Hill Drive, Walpole, MA 02081

Flaherty, Richard C. Rev. OFM/HN Active 82
Saint Anthony Shrine (617) 542-6440
100 Arch Street, Boston, MA 02110-1111

Flammia, Paul G. Rev. BOS Active 96
Saint Thomas of Villanova Parochial Vicar (978) 658-4665
126 Middlesex Avenue, Wilmington, MA 01887-2723
Saint Dorothy Parochial Vicar (978) 658-3550
11 Harnden Street, Wilmington, MA 01887-3519

Flanagan, James E. Rev. CSS Senior Priest 56
Saint Joseph Hall (781) 209-3100
554 Lexington Street, Waltham, MA 02452-3097

Flannagan, Bruce G. Rev. BOS Active 78
Saint Richard of Chichester Pastor (978) 774-7575
90 Forest Street, Danvers, MA 01923-1898

Flater, Gerald F. Rev. OMI Active 57
Oblate Residence (978) 851-7258
486 Chandler Street, Tewksbury, MA 01876-2849

Flatley, Brian M. Rev. BOS Active 66
Saint Agnes Pastor (781) 648-0220
40 Medford Street, Arlington, MA 02474-3193

Flavin, James Rev. OMI Active 63
Oblate Residence Superior (978) 851-7258
486 Chandler Street, Tewksbury, MA 01876-2849

Flavin, James A. Rev. BOS Active 87
Saint John Vianney Center Director of Clinical Services
151 Woodbine Road, Downingtown, PA 19335

Fleming, Austin H. Rev. BOS Active 73
Holy Family Pastor (978) 369-7442
55 Church Street, Concord, MA 01742-1826

Flor, Carlos F. Rev. Newark Active 97
Immaculate Conception Parochial Vicar (781) 289-0735
22 Lowe Street, Revere, MA 02151

Flynn, Arthur C. Rev. BOS Senior Priest 52
(978) 927-8355
45 Folly Pond Road [Apartment 24], Beverly, MA 01915-5384

Flynn, Brian L. Rev. BOS Active 03
Saint Mary Pastor (781) 598-4907
8 South Common Street, Lynn, MA 01902-4489

Flynn, George R. Rev. BOS Senior Priest 56
Apartado 18-0825, Lima, Peru

Fohlin, Paul Rev. OCD Active 72
Prior (617) 787-5056
166 Foster Street, Boston, MA 02135-3902

Foley, Richard L. Rev. OSA Senior Priest 60
Saint Augustine (978) 475-0050
43 Essex Street, Andover, MA 01810-3748

Foley, Thomas C. Rev. BOS Senior Priest 57
Saint Ann In residence (617) 479-5400
757 Hancock Street, Quincy, MA 02170-2722

Foley, Thomas S. Very Rev. VE BOS Active 86
Secretary Parish Life and Leadership (617) 746-5834
66 Brooks Drive, Braintree, MA 02184-3839
Deacon Community Board Delegate (617) 746-5834
66 Brooks Drive, Braintree, MA 02184-3839
Saint John the Baptist In residence (617) 773-1021
21 Gay Street, Quincy, MA 02169-6602

Foley, William B. Rev. SJ Active 77
Campion Center (781) 788-6800
319 Concord Road, Weston, MA 02493-1398

Ford, Michael F. Rev. SJ Active 75
Boston College (617) 552-8200
140 Commonwealth Avenue, Newton, MA 02467-3802

Forster, William J. Rev. Msgr. BOS Senior Priest 54
(781) 284-4953
36 Glover Drive, Revere, MA 02151-4915

Foster, Joseph R. Rev. BOS Unassigned 91
Clergy Personnel Office (617) 747-3685
66 Brooks Drive, Braintree, MA 02184-3839

Foster, Michael S. Rev. Msgr. BOS Active 80
Metropolitan Tribunal Staff (617) 746-5900
66 Brooks Drive, Braintree, MA 02184-3839

Fournier, Raymond Rev. SM Senior Priest 49
Marist Senior Community (781) 209-3089
554 Lexington Street, Waltham, MA 02452-3029

Franz, Paul R. Rev. BOS Senior Priest 66
(520) 868-6164
7596 Mona Lisa Road (Apartment 9101), Tucson, AZ 85741-4589

Fraser, Gerald C. Rev. BOS Permanently Disabled 72
Regina Cleri Residence (617) 523-1861
60 William Cardinal O'Connell Way, Boston, MA 02114-2729

Frechette, Christopher G. Rev. SJ Active 99
Miguel Pro House (617) 779-4242
192-B Foster Street, Boston, MA 02135-4620

Frink, Thomas J. Rev. SJ Active 05
Campion Center (781) 788-6800
319 Concord Road, Weston 02493-1398

Fuller, Jon D. Rev. SJ Active 90
Boston College High School (617) 929-9441
150 Morrissey Boulevard, Boston, MA 02125-3391

Furey, John P. Rev. CSSR Active 60
Our Lady of Perpetual Help Parochial Vicar (617) 445-2600
1545 Tremont Street, Boston, MA 02120-2996

Furlan, Gerard Rev. SX Active 58
Xaverian Missionary House (508) 429-2144
101 Summer Street, Holliston, MA 01746

G

Gagnon, Herve O. Rev. OMI Active 45
Saint Eugene House (978) 441-0649
285 Andover Street, Lowell, MA 01852-1438

Gallagher, Charles R. Rev. SJ Active 10
Boston College (617) 552-8200
140 Commonwealth Avenue, Newton 02467-3802

Gallagher, David F. Rev. CSS Senior Priest 59
Saint Joseph Hall (781) 209-3100
554 Lexington Street, Waltham, MA 02452-3097

Gallagher, Edward L. Rev. BOS Senior Priest 53
(858) 578-8427
10036 Connell Road, San Diego, CA 92131-1430

Gallagher, John E. Rev. BOS Senior Priest 59
(207) 778-2458
Box 465, Farmington, ME 04938-0465

Gallagher, Timothy Rev. OMV Active 79
Saint Clement Eucharistic Shrine (617) 266-5999
1105 Boylston Street, Boston, MA 02215-3607

Galvin, John P. Rev. BOS Lend Lease 68
Catholic University of America Faculty (202) 319-5481
Catholic University of America, Washington, DC 20064

Garcia Serrano, Andres Rev. Spain Active 02
Saint Catherine of Genoa In residence (617) 666-2501
179 Summer Street, Somerville, MA 02143-2501

Gariboldi, Ronald J. Rev. BOS Senior Priest 61
(508) 527-8846
6 Driftwood Way, Rockport, MA 01966

Garland, William T. Very Rev. OSA Active 62
Austin House Prior (978) 685-6002
111 Peters Street, North Andover, MA 01845-5040

Garrity, Francis D. Rev. BOS Senior Priest 56
(978) 745-6693
22 Weatherly Drive, Salem, MA 01970-6647

Garrity, Paul V. Rev. Msgr. BOS Active 73
Saint Catherine of Siena Pastor (781) 762-6080
547 Washington Street, Norwood, MA 02062-0547

Gaspar, Jonathan M. Rev. BOS Active 04
Cardinal's Secretary (617) 782-2245
66 Brooks Drive, Braintree, MA 02184-3839
Office for Divine Worship Director (617) 746-5880
66 Brooks Drive, Braintree, MA 02184-3839
Cathedral of the Holy Cross In residence (617) 542-5682
75 Union Park Street, Boston, MA 02118

Gaudet, Joseph A. Rev. BOS Senior Priest 57
(617) 389-2730
39 Revere Street, Everett, MA 02149-3524

Gaudreau, James E. Rev. BOS Active 69
Saint Joseph Pastor (781) 599-7040
40 Green Street, Lynn, MA 01902-2999

Gaudreau, Walter Rev. SM Active 64
Marist Senior Community Superior (781) 209-3087
554 Lexington Street, Waltham, MA 02452-3029

Gavin, Carney E. Rev. BOS Active 65
Saint Columbkille In residence (617) 922-0113
321 Market Street, Boston, MA 02135-2199

Geary, Edward P. Rev. BOS Senior Priest 64
(617) 782-2927
61 Adamson Street, Boston, MA 02134-1321

Gebremichael, Abayneh F. Rev. Ethiopia Active 96
Sisters of Jesus Crucified Chaplain (508) 588-5070
261 Thatcher Street, Brockton, MA

Genevive, Frank Rev. OFM/IC Health Leave 83
Don Orione Home (617) 569-2100
111 Orient Avenue, Boston, MA 02128

Gentleman, John W. Rev. BOS Active 87
Saint John the Baptist Pastor (978) 768-6284
62 School Street, Manchester by the Sea, MA 01944-1342
Sacred Heart Pastor (978) 526-1263
62 School Street, Manchester by the Sea, MA 01944-1342

Gianni, Vincent J. Rev. BOS Active 70
Saint Florence Pastor (781) 245-2711
49 Butler Avenue, Wakefield, MA 01880

Giggi, J. Robert Rev. Msgr. BOS Active 53
Saint Linus Pastor (508) 653-5505
119 Hartford Street, Natick, MA 01760-2497

Gillespie, Jerome F. Rev. BOS Awaiting Assignment 82
Clergy Personnel Office (617) 747-3685
66 Brooks Drive, Braintree, MA 02184-3839

Gillespie, Thomas M. Rev. BOS Active 68
Saint Theresa of Lisieux Pastor (781) 664-3412
63 Winter Street, North Reading, MA 01864-2264

Gilmartin, Paul P. Rev. SJ Senior Priest 62
Campion Center (781) 788-6800
319 Concord Road, Weston, MA 02493-1398

Gilroy, Robert G. Rev. SJ Active 97
Campion Center (781) 788-6800
319 Concord Road, Weston, MA 02493-1398

Girardin, Peter T. Rev. BOS Senior Priest 60
(713) 839-1313
2616 Fenwood Road, Houston, TX 77005-3436

Giroux, FPO, Peter J. Rev. BOS Lend Lease 98
3 Magazine Street, Boston, MA 02119

Glynn, Francis M. Rev. BOS Active 70
Saint Anthony of Padua Pastor (617) 782-0775
43 Holton Street, Boston, MA 02134-1397

Glynn, William F. Rev. Msgr. BOS Senior Priest 47
290 Kingstown Way [Unit 228], Duxbury, MA 02332-4640

Gojuk, Peter P. Rev. OMV Active 81
Saint Joseph Retreat House Retreat Master (617) 698-6785
65 Father Carney Drive, Milton, MA 02186-4205

Gomes, Christopher Rev. BOS Active 88
Our Lady of Fatima Pastor (978) 532-0272
50 Walsh Avenue, Peabody, MA 01960-1999

Gomes, Ronald A. Rev. BOS Senior Priest 87
(781) 863-7254
10 Sutherland Road, Lexington, MA 02421-4136

Gomez Gama, Armando Rev. CS Active 03
Saint Anthony of Padua Parochial Vicar (617) 387-0310
38 Oakes Street, Everett, MA 02149

Goncalves, Miguel Alvamir Rev. FDP Active 87
Madonna Queen National Shrine (617) 569-2100
11 Orient Avenue, Boston, MA 02128

Goodrow, David C. Rev. BOS Active 00
Saint Patrick Parochial Vicar (508) 653-1093
44 East Central Street, Natick, MA 01760

Gorham, Francis X. Rev. OMI Senior Priest 58
Oblate Residence (978) 851-7258
486 Chandler Street, Tewksbury, MA 01876-2849

Gori, Peter G. Rev. OSA Active 79
Saint Augustine Pastor (978) 475-0050
43 Essex Street, Andover, MA 01810-3748

Gosselin, Andre Rev. SM Active 64
Sisters of the Presentation of Mary Chaplain (978) 686-9884
209 Lawrence Street, Methuen, MA 01844-3884

Gosselin, Richard R. Rev. BOS Senior Priest 59
(978) 794-1924
3 Hudson Street [Apartment 3], Methuen, MA 01844

Goulet, Raymond O. Rev. BOS Senior Priest 57
(508) 485-8951
31 Simpson Road, Marlborough, MA 01752-1532

Graham, John J. Rev. BOS Active 90
Saint Agnes Parochial Vicar (781) 648-0220
51 Medford Street, Arlington, MA 02474-3197

Graham, Robert Rev. SM Senior Priest 50
Saint Patrick Manor (508) 879-8000
863 Central Street, Framingham, MA 01701-4892

Grant, FPO, Benedict Rev. BOS Lend Lease 08
Co-Redemptrix Friary
30 Trinity Street, Lawrence, MA 01841

Green, Matthew E. Rev. LC Active 04
Holy Family Parochial Vicar (978) 281-4820
60 Prospect Street, Gloucester, MA 01930-5922

Grelak, Andrew T. Rev. BOS Active 71
Saint Stanislaus Pastor (617) 889-0261
163 Chestnut Street, Chelsea, MA 02150-3840

Grenache, Claude L. Rev. AA Active 66
Assumptionist Residence Superior (617) 783-0400
330 Market Street, Boston, MA 02135-2100

Griffith, Thomas Rev. SVD Active 69
Miramar Retreat Center (781) 585-2460
Box M, Duxbury, MA 02331-0614

Grimes, John J. Rev. BOS Active 71
Most Precious Blood Pastor (508) 785-0305
30 Centre Street, Dover, MA 02030-0033
Saint Theresa of Lisieux Pastor (508) 653-6253
35 South Main Street, Sherborn, MA 01770

Groden, Michael F. Rev. Msgr. BOS Senior Priest 65
Box 511, Scituate, MA 02066

Grover, Peter Rev. OMV Active 90
Saint Clement Eucharistic Shrine Director (617) 266-5999
1105 Boylston Street, Boston, MA 02215-3660

Guarino, R. Michael Rev. BOS Senior Priest 68
5238 Wellfleet Drive South, Sarasota, FL 34241

Guerini, Ademir Rev. CS Active 87
Saint Anthony of Padua Parochial Vicar (617) 625-4530
12 Properzi Way, Somerville, MA 02143-3226

Guerrette, William J. Rev. BOS Senior Priest 55
(603) 786-9961
Box 2, Rumney, NH 03266-0002

Guilmain, Roland Rev. AA Senior Priest 53
Assumptionist Center (617) 783-0400
330 Market Street, Boston, MA 02135-2100

Gunter, David W. Rev. BOS Active 09
Saint Monica Parochial Vicar (978) 683-1193
214 Lawrence Street, Methuen, MA 01844-3852

Gurtler, Gary M. Rev. SJ Active 79
Boston College (617) 552-8200
140 Commonwealth Avenue, Newton, MA 02467-3802

Gurumombe, Emmanuel Rev. SJ Active 03
Boston College (617) 552-8200
140 Commonwealth Avenue, Newton 02467-3802

H

Habyalimana, Emmanuel Rev. Tanzania Active 96
Lahey Clinic Chaplain (781) 744-8800
41 Mall Road, Burlington, MA 01805

Hamilton, William J. Rev. SJ Active 89
Campion Center (781) 788-6800
319 Concord Road, Weston 02493-1398

Handrahan, John B. Rev. SJ Senior Priest 58
Campion Center (781) 788-6800
319 Concord Road, Weston, MA 02493-1398

Hannon, John M. Rev. BOS Active 60
Saint Joseph the Worker Pastor (781) 293-3581
One Maquan Street, Hanson, MA 02341

Hanrahan, Edward J. Rev. SJ Active 61
Campion Center (781) 788-6800
319 Concord Road, Weston, MA 02493-1398

Harkins, Michael J. Rev. BOS Health Leave 79
Clergy Personnel Office (617) 747-3685
66 Brooks Drive, Braintree, MA 02184-3839

Harr, Richard R. Rev. OMI Senior Priest 52
Oblate Residence (978) 851-7258
486 Chandler Street, Tewksbury, MA 01876-2849

Harrington, Daniel J. Rev. SJ Active 71
Isaac Jogues House (617) 779-4252
196 A Foster Street, Boston, MA 02135-4620

Harrington, James J. Rev. BOS Senior Priest 53
(978) 526-9603
2 Raymond Street, Manchester by the Sea, MA 01944-1613

Harrington, Michael C. Rev. BOS Active 00
Office for Vocations Assistant Director (617) 746-5939
66 Brooks Drive, Braintree, MA 02184-3839
Outreach and Cultural Diversity Director (617) 746-5818
66 Brooks Drive, Braintree, MA 02184-3839
Saint Mary In residence (781) 326-0550
25 Avery Street, Dedham, MA 02026-2804

Harrison, Timothy A. Very Rev. VF BOS Active 91
immaculate Conception Pastor (978) 462-2724
42 Green Street, Newburyport, MA 01950-2502

Harvey, Michael K. Rev. BOS Active 99
All Saints Parochial Vicar (978) 372-7721
120 Bellevue Avenue, Haverhill, MA 01832

Harvey, Wilfred K. Rev. OMI Active 63
(978) 453-6265
184 Highland Avenue, Lowell, MA 01851-3917

Hays, Kevin Rev. Chicago Active 77
Missionary Society of Saint James the Apostle (617) 523-1230
Director
24 Clark Street, Boston, MA 02109

Healey, Charles J. Rev. SJ Active 65
Boston College (617) 552-8200
140 Commonwealth Avenue, Newton 02467-3802

Healey, Fergus A. Rev. OFM/HN Active 54
Saint Anthony Shrine (617) 542-6440
100 Arch Street, Boston, MA 02110-1111

Healey, Kenneth Rev. SM Active 70
Austin Preparatory School Chaplain (617) 426-4448
101 Willow Street, Reading, MA 01867

Healy, Patrick F. Rev. OMI Active 47
Oblate Residence (978) 851-7258
486 Chandler Street, Tewksbury, MA 01876-2849

Healy, Stephen M. Rev. BOS Active 85
Our Lady of the Lake Pastor (781) 293-7971
Box 35, Halifax, MA 02350-0035

Hederman, James J. Rev. SJ Active 99
Boston College High School (617) 929-9405
150 Morrissey Boulevard, Boston, MA 02125-3391

Hehir, J. Bryan Rev. BOS Active 66
Secretary Social Services and Health Care (617) 746-5733
66 Brooks Drive, Braintree, MA 02184-3839
Catholic Charitable Bureau Director (617) 482-5440
75 Kneeland Street, Eighth Floor, Boston, MA 02111
Saint John the Evangelist In residence (781) 235-0045
9 Glen Road, Wellesley, MA 02481-1600

Helfrich, BH, Paul D. Rev. BOS Lend Lease 00
Brotherhood of Hope (617) 623-9592
194 Summer Street, Somerville, MA 02143-2525

Helmick, Raymond G. Rev. SJ Active 63
Boston College (617) 552-8200
140 Commonwealth Avenue, Newton, MA 02467-3802

Helmick, William M. Rev. Msgr. BOS Active 62
Saint Theresa of Avila Pastor (617) 325-1300
10 Saint Theresa Avenue, Boston, MA 02132-3499

Hennessey, Daniel F. Rev. BOS Active 02
Office for Vocations Director (617) 746-5939
66 Brooks Drive, Braintree, MA 02184-3839
Saint Mary In residence (781) 891-1730
133 School Street, Waltham, MA 02451-4599

Hennessey, John Rev. CSSR Active 53
Our Lady of Perpetual Help In residence (617) 445-2600
1545 Tremont Street, Boston, MA 02120-2909

Hennessey, Joseph M. Rev. BOS Active 88
Saint Julia Parochial Vicar (781) 899-2611
374 Boston Post Road, Weston, MA 02493-1581

Hennessey, Robert F. Most Rev. BOS Active 78
Regional Bishop-Central Auxiliary Bishop (617) 269-4001
841 East Broadway, Boston, MA 02127-2302
Saint James the Greater In residence (617) 254-2610
135 Harrison Avenue, Boston, MA 02111

Henriquez, Juan Carlos Rev. SJ Active 99
Boston College (617) 552-8200
140 Commonwealth Avenue, Newton, MA 02467-3802

Heon, Charles Rev. OMI Senior Priest 64
Oblate Residence (978) 851-7258
486 Chandler Street, Tewksbury 01876-2849

Herrmann, Francis R. Rev. SJ Active 74
Boston College (617) 552-8200
140 Commonwealth Avenue, Newton, MA 02467-3802

Hickey, Christopher J. Rev. BOS Active 94
Saint Mary of the Sacred Heart Pastor (781) 826-4303
392 Hanover Street, Hanover, MA 02339

Hickey, Daniel J. Rev. BOS Active 59
Sacred Hearts Pastor (781) 324-0728
297 Main Street, Malden, MA 02148

Hickey, James Rev. SMA Senior Priest 46
African Mission House (781) 326-3288
337 Common Street [Box 47], Dedham, MA 02026-4034

Hickey, James F. Rev. BOS Active 68
Holy Family Pastor (781) 878-0160
403 Union Street, Rockland, MA 02370

Higgins, Charles J. Very Rev. VF BOS Active 75
Saint Joseph Pastor (781) 585-6679
268 Main Street, Kingston, MA 02364-1922

Higgins, Charles J. Rev. BOS Active 88
Mary Immaculate of Lourdes Pastor (617) 244-0558
270 Elliott Street, Newton, MA 02464

Higgins, Donald J. Rev. CSS Senior Priest 64
Saint Joseph Hall (781) 209-3100
554 Lexington Street, Waltham, MA 02452-3097

Himes, Kenneth R. Rev. OFM/HN Active 76
Boston College (617) 552-8172
140 Commonwealth Avenue, Newton, MA 02467-3800

Hines, George C. Rev. BOS Active 04
Saint Mary Pastor (508) 384-3373
130 South Street, Wrentham, MA 02093-0326
Saint Martha Pastor (508) 699-8543
219 South Street, Plainville, MA 02762

Hobson, Michael A. Rev. BOS Active 97
Saint Agnes Pastor (978) 774-1958
22 Boston Street, Middleton, MA 02949-2199

Hogan, George G. Rev. BOS Health Leave 74
Clergy Personnel Office (617) 747-3685
66 Brooks Drive, Braintree, MA 02184-3839

Hogan, John J. Rev. OMI Active 65
Saint William Parochial Vicar (978) 851-7331
1351 Main Street, Tewksbury, MA 01876-2098

Hogan, John P. Rev. OFM/HN Active 75
Saint Anthony Shrine (617) 542-6440
100 Arch Street, Boston, MA 02110-1111

Hollenbach, David Rev. SJ Active 71
Roberts House (617) 552-0726
246 Beacon Street, Newton, MA 02467-3833

Hollis, Keith Rev. OSA Active 02
Saint Ambrose Friary Campus Ministry (978) 475-8485
196 Elm Street, Andover, MA 01810-1638

Hollywood, Patrick J. Rev. OMI Active 60
Saint Joseph the Worker Shrine (978) 458-6346
37 Lee Street, Lowell, MA 01852-1103

Hoppough, Gregory J. Rev. CSS Active 74
Provincial Residence (781) 209-3100
554 Lexington Street, Waltham, MA 02452-3097

Hosie, James J. Rev. SJ Active 65
Boston College High School (617) 929-9488
150 Morrissey Boulevard, Boston, MA 02125-3391

Houle, Andre L. Rev. OMI Active 52
Oblate Residence (978) 851-7258
486 Chandler Street, Tewksbury, MA 01876-2849

Howard, Edward F. Rev. SJ Active 66
Campion Center (781) 788-6800
319 Concord Road, Weston, MA 02493-1398

Howard, John W. Rev. SJ Active 66
Alberto Hurtado House (617) 779-4273
194 Foster Street, Boston, MA 02135-4620

Hughes, Charles J. Rev. BOS Active 74
Saint Anthony of Padua Administrator (978) 452-1506
893 Central Street, Lowell, MA 01852-3407

Hughes, Kenneth J. Rev. SJ Active 66
Weston Jesuit Community (617) 497-5564
42 Kirkland Street, Cambridge, MA 02138-2031

Hurley, Paul K. Rev. BOS Military Chaplain 95
United States Army Chaplain (910) 432-1210
499 Turner Loop, Fort Campbell, KY 42223

Hurley, FPO, Sean P. Rev. BOS Lend Lease 11
Franciscans of Primitive Observance
3 Magazine Street, Boston, MA 02119-2706

Hyatt, J. P. Martin A. Right Rev. BSO Active 84
Saint Basil Seminary (978) 683-2471
30 East Street, Methuen, MA 01844-4400

I

Ibach, William D. Rev. SJ Active 59
Campion Center (781) 788-6800
319 Concord Road, Weston, MA 02493-1398

Igbogidi, Raymond A. Rev. Nigeria Active 98
Saint John the Evangelist (617) 547-4880
2254 Massachusetts Avenue, Cambridge, MA 02140

Ike, Anthony Rev. Nigeria Active 94
Saint Jude In residence (781) 893-3100
147 R Main Street, Waltham, MA 02453-6622

Imbelli, Robert P. Rev. New York Active 66
Boston College (617) 552-8000
140 Commonwealth Avenue, Newton, MA 02467-3802
Sacred Heart In residence (617) 969-2248
1321 Centre Street, Newton, MA 02459-2496

Ingiyimbere, Fidele Rev. SJ Active 09
Boston College (617) 552-8200
140 Commonwealth Avenue, Newton, MA 02467-3802

Irawan, Paul B. Rev. SJ Active 82
Francis Xavier House (617) 779-4221
190-B Foster Street, Boston 02135-4620

Irudayadason, Nishant A. Rev. India Active 98
Saint Anthony of Padua Parochial Vicar (781) 289-1234
250 Revere Street, Revere, MA 02151-4618

Irudayasamy, Albert Rev. SVD Active 96
Saint Catherine of Genoa In residence (617) 666-2087
179 Summer Street, Somerville, MA 02143-2501

Irwin, Francis X. Most Rev. BOS Senior Bishop 60
Saint Raphael In residence (781) 488-5444
38 Boston Avenue, Medford, MA 02155
(978) 531-1013
99 Margin Street, Peabody, MA 01960

Izzo, Januarius Rev. OFM/IC Senior Priest 62
Marian Manor (617) 268-3333
130 Dorchester Street, Boston, MA 02127-2642

J

Jacques, Roger N. Rev. BOS Health Leave 78
Clergy Personnel Office (617) 747-3685
66 Brooks Drive, Braintree, MA 02184-3839

Janiunas, Albin F. Rev. BOS Senior Priest 48
(617) 876-6383
19 Maple Avenue, Cambridge, MA 02139-1115

Jean-Louis, Arlin Rev. OMI Active 91
Saint John the Evangelist Parochial Vicar (617) 547-4880
2254 Massachusetts Avenue, Cambridge, MA 02140-1837
Christ the King Parochial Vicar (508) 586-1575
42 Wendell Avenue, Brockton, MA 02302-3122

Jeanty, Succes Rev. Mexico Active 08
Saint Rose of Lima Parochial Vicar (617) 889-2774
601 Broadway, Chelsea, MA 02150-2998

Jennings, Henry J. Rev. BOS Active 62
Saint Joseph Pastor (617) 666-4140
264 Washington Street, Somerville, MA 02143-3313

Jiang, Joseph Rev. SJ Active 08
Boston College (617) 552-8200
140 Commonwealth Avenue, Newton 02467-3802

Jimenez, Benjamin P. Rev. SJ Active 01
Campion Center (781) 788-6800
319 Concord Road, Weston 02493-1398

Jones, Herbert Rev. OCarm Active 60
Carmelite Chapel Director (978) 532-2891
4 Wheatland Street, Peabody, MA 01960-2806

Jones, Robert Rev. SVD Active 68
Miramar Retreat Center (781) 585-2460
Box M, Duxbury, MA 02331-0614

Josoma, Stephen S. Rev. BOS Active 81
Saint Susanna Pastor (781) 329-9575
262 Needham Street, Dedham, MA 02026-7009

Joy, William P. Rev. BOS Active 72
Saint Angela Merici Pastor (617) 298-0080
1548 Blue Hill Avenue, Boston, MA 02126-2187
Saint Matthew Pastor (617) 436-3590
33 Stanton Street, Boston, MA 02124-3590

Joyce, Timothy J. Very Rev. OSB Active 59
Glastonbury Abbey Prior (781) 749-2155
16 Hull Street, Hingham, MA 02043-1498

Joyce, William F. Rev. BOS Active 60
Saint Anne Pastor (617) 361-3443
79 West Milton Street, Boston, MA 02136-1929

Jung, Dominic Rev. CPPS Active 95
Sacred Heart Parochial Vicar (617) 969-2248
1321 Centre Street, Newton, MA 02459-2496

K

Kalscheur, Gregory A. Rev. SJ Active 01
Old Colony House (617) 552-8191
40 Old Colony Road, Newton, MA 02467-3872

Kane, Joseph M. Rev. BOS Senior Priest 70
Regina Cleri Residence (617) 523-1861
60 William Cardinal O'Connell Way, Boston, MA 02114-2729

Kane, Thomas A. Rev. CSP Active 75
Boston College (617) 552-6520
140 Commonwealth Avenue, Newton, MA 02467-3800

Karuvelil, John Rev. SJ Active 98
Boston College (617) 552-8226
140 Commonwealth Avenue, Newton, MA 02467-3937

Karwin, John J. Rev. SJ Senior Priest 67
Campion Center (781) 788-6800
319 Concord Road, Weston, MA 02493-1398

Kaseta, Peter Rev. OFM Cap Active 67
Saint Francis of Assisi Friary (61) 798-3191
46 Brookside Avenue, Boston 02130-2352

Kaufman, Harry J. Rev. BOS Unassigned 02
Saint Catherine of Genoa In residence (617) 666-2087
179 Summer Street, Somerville, MA 02143-2501

Kayondo, Leonard Rev. Rwanda Active 93
Saint Mark Parochial Vicar (617) 825-2852
20 Roseland Street, Boston, MA 02124

Keane, Aquinas Rev. OCSO Active 73
Mount Saint Mary Abbey Chaplain (508) 528-1282
300 Arnold Street, Wrentham, MA 02093-1799

Keane, John F. Rev. BOS Senior Priest 65
7 Bay Road [Box 372], South Yarmouth, MA 02664-0372

Keaney, Francis Rev. SSC Senior Priest 65
(781) 729-1547
22 Border Street, Winchester, MA 01890

Kearney, Michael J. Rev. BOS Active 82
Blessed Sacrament Parochial Vicar (781) 233-2497
14 Summer Street, Saugus, MA 01906-2139
Saint Margaret Parochial Vicar (781) 233-1040
431 Lincoln Avenue, Saugus, MA 01906-3917

Kearney, Timothy E. Rev. BOS Active 96
All Saints Pastor (978) 372-7721
120 Bellevue Avenue, Haverhill, MA 01832

Kearns, John P. Rev. BOS Active 88
Massachusetts General Hospital Chaplain (617) 726-2000
55 Fruit Street, Boston, MA 02114

Keegan, James M. Rev. SJ Senior Priest 71
Campion Center (781) 788-4773
319 Concord Road, Weston, MA 02493-1398

Keenan, Alexander J. Rev. BOS Health Leave 76
Most Holy Redeemer In residence (617) 567-3227
65 London Street, Boston, MA 02128-1924

Keenan, James F. Rev. SJ Active 82
Roberts House (617) 552-8247
246 Beacon Street, Newton, MA 02467-3833

Kelleher, John Rev. OSB Active 89
Glastonbury Abbey (781) 749-2155
16 Hull Street, Hingham, MA 02043-1498

Kelleher, Timothy J. Rev. BOS Active 71
Blessed Sacrament Team Ministry (508) 668-4700
10 Diamond Street, Walpole, MA 02081-3408

Kelley, Arnold E. Rev. BOS Senior Priest 56
All Saints In residence (978) 521-2456
120 Bellevue Avenue, Haverhill, MA 01832

Kelley, Francis H. Rev. Msgr. BOS Active 68
Sacred Heart Pastor (617) 325-3322
169 Cummins Highway, Boston, MA 02131-3739

Kelley, Laurence E. Rev. BOS Senior Priest 60
(781) 545-5257
22 Elm Street, Scituate, MA 02066-4009

Kelly, James P. Rev. OFM/HN Active 71
Saint Anthony Shrine (617) 542-6440
100 Arch Street, Boston, MA 02110-1122

Kelly, James T. Rev. BOS Active 73
Saint Andrew Pastor (978) 663-3624
45 Talbot Avenue, Billerica, MA 01862-1414

Kelly, John E. Rev. BOS Active 73
Saint James Pastor (781) 344-9121
560 Page Street, Stoughton, MA 02072-2271

Kelly, John P. Rev. BOS Senior Priest 45
Jeanne Jugan Residence (617) 776-4420
186 Highland Avenue, Somerville, MA 02143

Kelly, Patrick J. Rev. BOS Senior Priest 48
Saint Charles Borromeo In residence (781) 933-0300
280 Main Street, Woburn, MA 01801-5094

Kelly, Thomas P. Rev. BOS Active 70
Clergy Personnel Office (617) 747-3685
66 Brooks Drive, Braintree, MA 02184-3839

Kelly, William T. Rev. BOS Active 88
Saint Mary Pastor (781) 326-0550
420 High Street, Dedham, MA 02026-2804

Kelly, FPO, Francis J. Rev. BOS Lend Lease 98
Co-Redemptrix Friary
30 Trinity Street, Lawrence, MA 01841-2644

Kempa, Stanislaw Rev. Msgr. BOS Active 73
Holy Trinity Pastor (978) 452-2564
340 High Street, Lowell, MA 01852-2760

Kennedy, Arthur L. Most Rev. BOS Active 66
Saint John Seminary Rector (617) 254-2610
127 Lake Street, Boston, MA 02135
(617) 254-2610
127 Lake Street, Boston, MA 02135

Kennedy, Robert R. Rev. BOS Active 66
Saint Monica- Saint Augustine Pastor (617) 268-1230
70 Devine Way, Boston, MA 02127

Kennedy, T. Frank Rev. SJ Active 76
Boston College Rector (617) 552-8200
140 Commonwealth Avenue, Newton, MA 02467-3802

Kennedy, William M. Rev. BOS Military Chaplain 87
United States Navy Chaplain
HQ USCENTCOM/CCCH 7115 South Boundary Boulevard, MacDill AFB, FL 33621-5101

Kenney, Paul C. Rev. SJ Active 72
Campion Center (781) 788-6800
319 Concord Road, Weston, MA 02493-1398

Kenney, Thomas J. Rev. SJ Active 09
Mayflower House (617) 552-8227
19 Mayflower Road, Newton, MA 02467-3975

Keohan, Edward M. Rev. BOS Senior Priest 59
Immaculate Conception In residence (978) 745-6303
15 Hawthorne Boulevard, Salem, MA 01970-3709

Kersten, Kevin Rev. SJ Active 72
Boston College (617) 552-8200
140 Commonwealth Avenue, Newton, MA 02467-3802

Kessing, Bernadine C. Rev. OFM/HN Senior Priest 60
Saint Anthony Residence Guardian (617) 542-6454
103 Arch Street, Boston, MA 02110-1102

Keville, Joseph F. Rev. BOS Active 96
Immaculate Conception Parochial Vicar (781) 324-4494
10 Fellsway East, Malden, MA 02148-5313

Keyes, Paul T. Rev. BOS Active 63
Saint Michael Parochial Vicar (978) 686-4050
196 Main Street, North Andover, MA 01845-2598

Keyes, Thomas E. Rev. BOS Active 73
Our Lady of Hope Pastor (978) 356-3944
One Pineswamp Road, Ipswich, MA 01938-2922

Keymont, Walter F. Rev. BOS Active 80
Saint John the Evangelist Pastor (508) 378-4207
210 Central Street, East Bridgewater, MA 02333-1998

Kiarie, Joseph M. Rev. SJ Active 09
Boston College (617) 552-8200
140 Commonwealth Avenue, Newton 02467-3802

Kickham, Robert T. Rev. BOS Active 97
Cardinal's Secretary (617) 782-2544
66 Brooks Drive, Braintree, MA 02184-3839
Cathedral of the Holy Cross In residence (617) 542-5682
75 Union Park Street, Boston, MA 02118

Kiely, Brian R. Rev. BOS Active 78
Saint Patrick Pastor (508) 653-1093
44 East Central Street, Natick, MA 01760-1093

Kiley, John G. Rev. BOS Active 70
Holy Family Pastor (978) 281-4820
60 Prospect Street, Gloucester, MA 01930

Kiley, Philip S. Rev. SJ Active 71
Boston College (617) 552-8200
140 Commonwealth Avenue, Newton, MA 02467-3802

Kiley, Raymond P. Rev. BOS Active 96
Sacred Heart Parochial Vicar (617) 328-8666
386 Hancock Street, Quincy, MA 02171-2414

Kilroy, Paul E. Rev. BOS Active 70
Regis College Campus Ministry (781) 768-7120
235 Wellesley Street, Weston, MA 02493-1571
Saint Anthony of Padua In residence (617) 782-0775
43 Holton Street, Boston, MA 02134-1397

Kim, Carlos C. Rev. BOS Lend Lease 93
Clergy Personnel Office (617) 747-3685
66 Brooks Drive, Braintree, MA 02184-3839

Kim Tae-jin, Francisco Rev. SJ Active 06
Campion Center (781) 788-6800
319 Concord Road, Weston 02493-1398

King, Edward L. Rev. BOS Senior Priest 55
Doctor Maerita Consentino (603) 893-6950
5 Sally Sweet Way Apt 319, Salem, NH 03079-3378

King, Philip J. Rev. BOS Senior Priest 49
Regina Cleri Residence (617) 523-1861
60 William Cardinal O'Connell Way, Boston, MA 02114-2729

Kirke, Eugene K. Rev. BOS Senior Priest 62
Sociedad Santiago Apostol
Apardo 18-1025 Miraflores, Lima, Peru

Knop, Andrew Rev. OMI Active 89
Saint William Pastor (978) 851-7331
1351 Main Street, Tewksbury 01876-2098

Koddis, Theodore Rev. SJ Active 88
Boston College (617) 552-8200
140 Commonwealth Avenue, Newton 02467-3802

Koen, Stephen A. Rev. BOS Senior Priest 58
(508) 548-7131
3 Indian Mound Lane, Falmouth, MA 02540

Kofitse, Ted K. Rev. Ghana Active 84
Saint Mary of the Sacred Heart Parochial Vicar (781) 826-4303
392 Hanover Street, Hanover, Maq 02339

Kopp, Thomas A. Rev. BOS Active 72
Saint Anselm Rector (978) 443-8981
100 Landham Road, Sudbury, MA 01776-0916

Kowalczyk, Miroslaw Rev. FDP Active 88
Saint Joseph-Saint Lazarus Pastor (617) 569-0406
59 Ashley Street, Boston, MA 02128

Kremmell, William T. Rev. BOS Senior Priest 66
(781) 438-4781
159 Main Street [Unit A20], Stoneham, MA 02180

Kueter, David Rev. OMV Active 84
Saint Francis Chapel (617) 266-5999
1105 Boylston Street, Boston, MA 02215-3660

Kurmann, Anton Rev. SJ Active 02
Campion Center (781) 788-6800
319 Concord Road, Weston 02493-1398

L

Labrie, Robert G. Rev. BOS Active 64
North Shore Medical Center Chaplain (978) 741-1200
Highland Avenue, Salem, MA 01970
Saint James In residence (978) 745-9060
161 Federal Street, Salem, MA 01970-3297

Lacasse, Roland Rev. SM Active 60
Our Lady of Lourdes Center Associate Director (617) 536-2761
698 Beacon Street, Boston, MA 02215-2594

Lalli, Anthony B. Rev. SX Active 66
Xaverian Missionary House (508) 429-2144
101 Summer Street, Holliston, MA 01746

Lamb, Thomas G. Rev. Opus Dei Active 71
(617) 354-3204
25 Follen Street, Cambridge, MA 02138-3102

Landry, Leroy Rev. OMI Senior Priest 61
Andre Garin Residence (978) 937-9594
27 Kirk Street, Lowell 01852-1004

Lanergan, James F. Rev. BOS Senior Priest 61
(508) 224-6634
Box 547, Manomet, MA 02345-0547
(508) 224-6634
10 Brine Avenue, Plymouth, MA 02360-1138

Langley, Barry J. Rev. OFM/HN Active 94
Saint Anthony Shrine (617) 542-6440
100 Arch Street, Boston, MA 02110-1111

LaRaia, Joseph P. Rev. BOS Senior Priest 46
(603) 648-2475
243 Franklin Road [Box 297], Salisbury, NH 03268

Laramie, Joseph W. Rev. SJ Active 11
Edmund Campion House (617) 779-4233
192-A Foster Street, Boston 02135-4620

Laughlin, James J. Rev. BOS Active 91
Good Shepherd Pastor (508) 653-8013
99 Main Street, Wayland, MA 01778

Laughlin, Joseph R. Rev. SJ Senior Priest 57
Campion Center (781) 788-6800
319 Concord Road, Weston, MA 02493-1398

Lavin, John Rev. CSSR Active 66
Our Lady of Perpetual Help Parochial Vicar (617) 445-2600
1545 Tremont Street, Boston, MA 02120-2996

Lawlor, J. Michael Rev. BOS Active 73
Saint Paul Pastor (978) 468-2337
50 Union Street, Hamilton, MA 01982

Lawson, Harold F. Rev. BOS Senior Priest 59
Regina Cleri Residence (617) 523-1861
60 William Cardinal O'Connell Way, Boston, MA 02114-2729

Lawton, Robert B. Rev. SJ Active 98
Campion Center (781) 788-6800
319 Concord Road, Weston 02493-1398

Le, Hoang V. Rev. BOS Active 99
Sacred Heart Parochial Vicar (781) 862-0335
2001 Massachusetts Avenue, Lexington, MA 02421-4812
Saint Brigid Parochial Vicar (781) 862-0335
2001 Massachusetts Avenue, Lexington, MA 02421-4812

Leahy, William P. Rev. SJ Active 78
Boston College President (617) 552-8200
140 Commonwealth Avenue, Newton, MA 02467-3802

LeBlanc, Harold E. Rev. BOS Senior Priest 61
Clergy Personnel Office (617) 747-3685
66 Brooks Drive, Braintree, MA 02184-3839

LeBlanc, Keith P. Rev. BOS Unassigned 96
Clergy Personnel Office (617) 747-3685
66 Brooks Drive, Braintree, MA 02184-3839

Leclerc, Thomas L. Rev. MS Active 80
Saint John the Evangelist In residence (617) 547-4880
2254 Massachusetts Avenue, Cambridge, MA 02140-1837

Lee, Andrew T. Rev. BOS Active 11
Sacred Heart Parochial Vicar (781) 337-6333
55 Commercial Street, Weymouth, MA 02188-2604

Leibenguth, Gerald T. Rev. OSB Active 72
Glastonbury Abbey (781) 749-2155
16 Hull Street, Hingham, MA 02043-1498

Lennon, Robert Rev. CSSR Active 57
Our Lady of Perpetual Help Parochial Vicar (617) 445-2600
1545 Tremont Street, Boston, MA 02120-2996

Leonard, Francis B. Rev. BOS Senior Priest 50
Saint Patrick Manor
863 Central Street, Framingham, MA 01701

Leonard, John F. Rev. BOS Senior Priest 55
Regina Cleri Residence (617) 523-1861
60 William Cardinal O'Connell Way, Boston, MA 02114-2729

Leonard, William T. Rev. BOS Active 69
Saint Jude Pastor (781) 893-3100
147 Main Street, Waltham, MA 02453-6622

LeTran, Benjamin T. Rev. BOS Active 05
Sacred Hearts Parochial Vicar (978) 373-1281
6 Carleton Avenue, Haverhill, MA 01835

Leven, Robert J. Rev. SJ Active 81
Campion Center (781) 788-6800
319 Concord Road, Weston 02493-1398

Lewis, David C. Rev. BOS Active 04
Saint Adelaide Team Ministry (978) 535-1985
17 Bow Street, Peabody, MA 01960-3427

Lind, Joseph G. Rev. Msgr. BOS Senior Priest 65
Saint Paul In residence (781) 235-1060
502 Washington Street, Wellesley, MA 02482-5907

Linden, Michael D. Rev. SJ Active 80
Campion Center (781) 788-6800
319 Concord Road, Weston, MA 02493-1398

Linehan, Stephen J. Rev. BOS Active 75
Saint Margaret Mary Pastor (781) 326-1071
845 High Street, Westwood, MA 02090-0386

Linse, Henry J. Rev. CSS Senior Priest 48
Saint Joseph Hall (781) 209-3100
554 Lexington Street, Waltham, MA 02452-3097

Lizio, John R. Rev. BOS Senior Priest 57
The Essex APT 220
11 Church Street, Salem, MA 01970

Loftus, J. Allan Rev. SJ Active 74
Saint Ignatius Loyola Parochial Vicar (617) 552-6116
28 Commonwealth Avenue, Newton, MA 02467-3849

Loftus, Kenneth G. Rev. SJ Active 91
Saint Ignatius Loyola Parochial Vicar (617) 552-6113
28 Commonwealth Avenue, Newton, MA 02467-3849

Logue, Charles D. Rev. BOS Senior Priest 48
(508) 945-9521
44 Ethelma Road, Chatham, MA 02633-1508

Lohan, William P. Rev. BOS Active 08
Saint Mary Parochial Vicar (508) 384-3373
130 South Street, Wrentham, MA 02093-0326
Saint Martha Parochial Vicar (508) 699-8543
219 South Street, Plainville, MA 02762

Lopex, Varghese M. Rev. SJ Active 11
Alberto Hurtado House (617) 779-4284
194 Foster Street, Boston 02135-4620

Lopez, Carlos A. Rev. Puerto Rico Active 88
Cathedral of the Holy Cross Parochial Vicar (617) 542-5682
75 Union Park Street, Boston, MA 02118
Saint Patrick Parochial Vicar (617) 445-7645
3 Magazine Street, Boston, MA 02119-2706

Lopez, Mario Rev. OCarm Active 76
Our Lady of the Scapular (978) 532-2891
4 Wheatland Street, Peabody, MA 01960-2806

Lormeus, Gabriel Rev. Haiti Active 86
Saint Mary Parochial Vicar (781) 598-4907
8 South Common Street, Lynn, MA 01902-4480

Lostritto, Paul Rev. OFM/HN Active 96
Saint Anthony Shrine (617) 542-6440
100 Arch Street, Boston, MA 02110-1111

Lowrey, Robert Rev. OMV Active 78
Saint Francis Chapel (617) 698-6785
65 Father Carney Drive, Milton, MA 02186-4206

Lozier, Donald G. Rev. OMI Active 60
Holy Family Pastor (978) 453-2134
122 Andrews Street, Lowell, MA 01852

Lucey, Paul T. Rev. SJ Senior Priest 48
Campion Center (781) 788-6800
319 Concord Road, Weston, MA 02493-1398

Lucey, William F. Rev. BOS Senior Priest 51
(617) 323-4548
106 Church Street, Boston, MA 02132-1052

Lukas, Joseph S. Rev. BOS Senior Priest 46
(781) 849-1862
1200 Liberty Street, Braintree, MA 02184-8212

Lundemba, M. Emmanuel Rev. SJ Active 11
Isaac Jogues House (617) 779-4254
196 A Foster Street, Boston 02135-4620

Luongo, Anthony V. Rev. BOS Active 87
Saint Catherine of Siena Parochial Vicar (781) 762-6080
547 Washington Street, Norwood, MA 02062-0547

Lynch, Leo X. Rev. BOS Senior Priest 56
Regina Cleri Residence (617) 523-1861
60 William Cardinal O'Connell Way, Boston, MA 02114-2729

M

MacCarthy, Joseph T. Rev. BOS Active 97
Saint Mary Pastor (508) 746-0426
313 Court Street, Plymouth, MA 02360-4336

MacDonald, Paul V. Rev. BOS Senior Priest 59
(617) 323-3518
90 Oakmere Street, Boston, MA 02132-5531

MacEwen, Michael W. Very Rev. VF BOS Active 85
Immaculate Conception Pastor (508) 485-0016
17 Washington Court, Marlborough, MA 01752-2291

Machozi, Vincent Rev. AA Active 94
Assumptionist Residence (617) 783-0400
330 Market Street, Boston, MA 02135-2100

Macias, Alonso E. Rev. BOS Active 88
Our Lady of Lourdes Pastor (617) 524-0434
45 Brookside Drive, Boston, MA 02130-2370
Saint Mary of the Angels Pastor (617) 445-1524
2056 Columbus Avenue, Boston, MA 02119
Saint Thomas Aquinas Pastor (617) 524-0240
97 South Street, Boston, MA 02130

Macias, Gabino Olivia Rev. Mexico Active 08
Saint Mary Parochial Vicar (781) 891-1730
133 School Street, Waltham, MA 02451-4599
Office for Vocations Assistant Director (617) 746-5969
66 Brooks Drive, Braintree, MA 02184-3839

MacInnis, John E. Very Rev. VF BOS Active 69
Saint John the Baptist Pastor (978) 531-0002
17 Chestnut Street, Peabody, MA 01960-5480
Saint Thomas the Apostle Pastor (978) 531-0224
17 Chestnut Street, Peabody, MA 01960-5480

MacInnis, Michael Rev. OFM/IC Active 00
Saint Leonard of Port Maurice Postulant Director (617) 938-3866
14 North Bennett Street, Boston, MA 01113-1913

MacKay, Arthur T. Rev. BOS Active 08
Saint Charles Borromeo Parochial Vicar (781) 933-0300
280 Main Street, Woburn, MA 01801

MacKenzie, William M. Rev. BOS Senior Priest 66
(603) 335-7850
115 Eagle Drive, Rochester, NH 03868

MacMillan, Donald A. Rev. SJ Active 72
Boston College (617) 552-8410
140 Commonwealth Avenue, Newton, MA 02467-3802

MacPherson, Albert P. Rev. OSA Active 74
Our Mother of Consolation Friary (978) 794-9719
300 Haverhill Street, Lawrence, MA 01840-1264

Madden, Stephen J. Rev. BOS Active 88
Saint Mary Pastor (508) 543-7726
83 Central Street, Foxborough, MA 02035

Madi-Okin, Charles Rev. BOS Active 07
Saint Joseph Parochial Vicar (617) 666-4140
264 Washington Street, Somerville, MA 02143-3313

Madigan, Arthur R. Rev. SJ Active 77
Boston College (617) 552-8200
140 Commonwealth Avenue, Newton, MA 02467-3802

Madike, Sebastian Chukwudi Rev. Nigeria Active 00
Saint Columbkille Parish In residence (617) 782-7283
321 Market Street, Brighton, MA 02135

Maffei, Vincent R. Rev. BOS Senior Priest 64
Saint Mary In residence (781) 963-4141
211 North Main Street, Randolph, MA 02368-1745

Magni, Daniel D. Rev. BOS Senior Priest 78
24 Forge Pond Road D, Canton, MA 02021

Maguire, Thomas H. Rev. BOS Active 76
Saint Helen Mother of the Emperor Constantine (781) 659-2993
Pastor
383 Washington Street, Norwell, MA 02061-2009

Maher, Sean M. Rev. BOS Active 09
Holy Family Parochial Vicar (781) 934-5055
601 Tremont Street, Duxbury, MA 02332-4450

Mahoney, Brian E. Very Rev. VF BOS Active 95
Saint Francis of Assisi Pastor (978) 452-8611
115 Wheeler Road, Dracut, MA 01826

Mahoney, Daniel J. Rev. BOS Active 56
Saint Francis de Sales Pastor (617) 242-0147
303 Bunker Hill Street, Boston, MA 02129-1826

Mahoney, James M. Rev. BOS Active 92
Saint Bridget Pastor (781) 878-0900
455 Plymouth Street, Abington, MA 02351-1889

Mahoney, Mark A. Rev. BOS Active 86
Saint Rose of Lima Pastor (978) 887-5505
17 Prospect Street, Topsfield, MA 01983-0458

Mahoney, Thomas A. Rev. BOS Active 98
Saint Joseph Parish Pastor (617) 484-0279
345 Waverly Street, Belmont, MA 02478-2418

Makos, Jason M. Rev. BOS Active 05
Holy Ghost Pastor (781) 447-4421
518 Washington Street, Whitman, MA 02382

Malley, James B. Rev. SJ Senior Priest 64
Campion Center (781) 788-6800
319 Concord Road, Weston, MA 02493-1398

Mallonee, Robert Rev. SVD Active 67
Miramar Retreat House (781) 585-2460
Box M, Duxbury, MA 02331-0614

Malloy, Stephen J. Rev. BOS Health Leave 96
Saint Albert the Great In residence (781) 337-8778
1140 Washington Street, Weymouth, MA 02189-1932

Malone, Edward T. Rev. BOS Active 72
Saint Agnes Parochial Vicar (781) 944-0490
186 Woburn Street, Reading, MA 01867-3599

Maloney, Robert S. Rev. SX Active 57
Xaverian Missionary House (508) 429-2144
101 Summer Street, Holliston, MA 01746

Mandile, John J. Rev. SJ Active 57
Campion Center (781) 788-6800
319 Concord Road, Weston, MA 02493-1398

Manglaviti, Leo M. Rev. SJ Active 07
Campion Center (781) 788-6800
319 Concord Road, Weston 02493-1398

Mann, Raymond C. Rev. OFM/HN Active 59
Saint Anthony Shrine (617) 542-6440
100 Arch Street, Boston, MA 02110-1111

Manning, Brian F. Rev. BOS Active 74
Saint Mary Pastor (508) 528-0020
One Church Square, Franklin, MA 02038-1896

Mansfield, John L. Rev. BOS Senior Priest 53
Regina Cleri Residence (617) 523-1861
60 William Cardinal O'Connell Way, Boston, MA 02114-2729

Marcham, David S. Rev. BOS Lend Lease 05
Holy Cross Family Ministries (800) 299-7729
518 Washington Street, North Easton, MA 02356-1200

Marchesani, Gino Rev. FDP Active 56
Don Orione Home (617) 569-2100
111 Orient Avenue, Boston, MA 02128-1006

Marchese, Joseph Rev. Springfield Active 69
First Year Experience at Boston College Director (617) 552-3281
109 O'Connell House, Newton, MA 02467-3802

Marino Barragan, Victor D. Rev. Brazil Active 97
Saint Joseph Parochial Vicar (781) 599-7040
40 Green Street, Lynn, MA 01902-2905

Marques, Jose E Rev. Brazil Active 00
Saint Anthony of Padua Parochial Vicar (517) 782-0775
43 Holton Street, Boston, MA 02134-1397

Marrow, Stanley B. Rev. SJ Active 61
Campion Center (781) 788-6800
319 Concord Road, Weston, MA 02493-1398

Martel, Leo E. Rev. BOS Senior Priest 63
(603) 244-2616
32 Kings Drive, Raymond, NH 03077-2682

Martin, Charles A. Rev. CSP Senior Priest 65
Paulist Center (617) 742-4460
5 Park Street, Boston, MA 02108-4802

Martin, Joseph I. Rev. BOS Senior Priest 56
Regina Cleri Residence (617) 523-1861
60 William Cardinal O'Connell Way, Boston, MA 02114-2729

Martin, Malcolm Rev. SA Active 62
Chapel of Our Savior (508) 583-8357
475 Westgate Drive, Brockton, MA 02301-1819

Martin, Norman J. Rev. SM Active 59
Our Lady of Lourdes Center Director (617) 536-2761
698 Beacon Street, Boston, MA 02215-2564

Martin Dominguez, Oscar Rev. Newark Active 01
Our Lady of the Assumption Pastor (617) 567-1223
404 Summer Street, Boston, MA 02128

Martineau, Albert P. Rev. OMI Active 59
Oblate Residence (978) 851-7258
486 Chandler Street, Tewksbury, MA 01876-2849

Martocchio, Peter T. Rev. Msgr. BOS Senior Priest 57
Saint Jerome In residence (781) 335-2038
632 Bridge Street, Weymouth, MA 02191-1845

Masciocchi, Robert H. Rev. CSS Active 54
Provincial Residence (781) 209-3100
554 Lexington Street, Waltham, MA 02452-3097

Massa, Mark S. Rev. SJ Active 80
Boston College (617) 552-8200
140 Commonwealth Avenue, Newton 02467-3802

Massaro, Thomas J. Rev. SJ Active 93
Francis Xavier House (617) 779-4222
190-B Foster Street, Boston, MA 02135-4620

Mattaliano, James R. Rev. SJ Active 90
Campion Center Director of Retreat Center (781) 788-6800
319 Concord Road, Weston, MA 02493-1398

Matteucig, Joseph Rev. SX Active 84
Xaverian Missionary House (508) 429-2144
101 Summer Street, Holliston, MA 01746

Mawn, Francis X. Rev. BOS Active 82
Corpus Christi Pastor (978) 685-1711
35 Essex Street, Lawrence, MA 01840

Mayemba, Bienvenu Rev. SJ Active 04
Boston College (617) 552-8200
140 Commonwealth Avenue, Newton, MA 02467-3802

Mazzone, Joseph M. Rev. BOS Active 08
Saint Mary of the Assumption Pastor (781) 925-0680
208 Samoset Avenue, Hull, MA 02045-0565

Mbey, Michel Rev. SMA Active 03
African Mission House (781) 326-3288
337 Common Street [Box 47], Dedham 02026-4034

McAlear, Richard Rev. OMI Active 70
Oblate Residence (978) 851-7258
486 Chandler Street, Tewksbury 01876-2849

McAuliffe, Robert J. Rev. BOS Senior Priest 57
Saint Patrick Manor (508) 879-8000
863 Central Street, Framingham, MA 01701-4892

McCabe, Edward D. Rev. BOS Active 68
Saint Ann Pastor (508) 586-6491
103 North Main Street, West Bridgewater, MA 02379-0427

McCarthy, Emmanuel C. Rev. Newton Active 81
Retreat Director (508) 588-1008
49 Burkeside Avenue, Brockton, MA 02301-1454

McCarthy, James J. Rev. BOS Active 64
Saint Thomas More Pastor (781) 843-1980
8 Hawthorn Road, Braintree, MA 02184-0330

McCarthy, Jeremiah J. Rev. BOS Saint James Society 66
Society of Saint James the Apostle (617) 742-4715
24 Clark Street, Boston, MA 02109-1127

McCarthy, John M. Rev. Ireland Active 95
Irish Pastoral Center Chaplain (617) 479-7404
953 Hancock Street, Quincy, MA 02170-2322
Saint Brendan In residence (617) 436-0310
15 Rita Road, Boston, MA 02421-5321

McCarthy, Joseph S. Rev. BOS Active 96
Saint Thecla Pastor (781) 826-9786
145 Washington Street, Pembroke, MA 02359

McCarthy, Sean M. Rev. BOS Health Leave 91
Clergy Personnel Office (617) 747-3685
66 Brooks Drive, Braintree, MA 02184-3839

McCarty, Paul T. Rev. SJ Active 67
Campion Center (781) 788-6800
319 Concord Road, Weston, MA 02493-1398

McConnell, William J. Rev. BOS Senior Priest 53
Regina Cleri Residence (617) 523-1861
60 William Cardinal O'Connell Way, Boston, MA 02114-2729

McCormick, John J. Rev. BOS Senior Priest 56
Saint Theresa of Lisieux In residence (978) 663-8816
One Grace Avenue, Billerica, MA 01821-2504

McCormick, Myron Rev. OFM/HN Active 52
Saint Anthony Shrine (617) 542-6440
100 Arch Street, Boston, MA 02110-1111

McCoy, Daniel P. Rev. BOS Active 03
Blessed Sacrament Administrator (781) 233-2497
14 Summer Street, Saugus, MA 01906-2139
Saint Margaret Administrator
431 Lincoln Avenue, Saugus, MA 01906-3917

McDade, Pedro Rev. SJ Active 11
Edmund Campion House (617) 779-4235
192-A Foster Street, Boston 02135-4620

McDermott, Joseph P. Rev. BOS Active 62
Immaculate Conception Pastor (781) 344-2073
122 Canton Street, Stoughton, MA 02072-2204

McDonagh, Edward C. Rev. BOS Senior Priest 62
5705 Crooked Stick Way, Sparks, NV 86436

McDonough, John P. Rev. Msgr. BOS Senior Priest 52
Fort Heath Apartments (617) 846-3171
One Pond Street Apartment 4H, Winthrop, MA 02152-1080
(617) 254-8722
66 Brooks Drive, Braintree, MA 02184-3839

McElroy, John W. Rev. BOS Senior Priest 56
(386) 447-4562
6 Lakeview Lane, Palm Coast, FL 32137-1490

McGann, Francis J. Rev. Msgr. BOS Senior Priest 49
Saint Joseph In residence (781) 444-0245
1382 Highland Avenue, Needham, MA 02492-2614

McGaugh, Philip E. Rev. BOS Active 78
Saint Bartholomew Pastor (781) 444-3434
1180 Greendale Avenue, Needham, MA 02492

McGillicuddy, Sean Rev. CSSR Active 86
Our Lady of Perpetual Help Parochial Vicar (617) 445-2600
1545 Tremont Street, Boston, MA 02120-2909

McGowan, Frederick R. Rev. BOS Senior Priest 49
(978) 346-4069
2C Greenleaf Park, Merrimac, MA 01860-1833

McGowan, James J. Rev. BOS Senior Priest 62
Regina Cleri Residence (617) 523-1861
60 William Cardinal O'Connell Way, Boston, MA 02114-2729

McGowan, Richard A. Rev. SJ Active 83
Boston College (617) 552-8200
140 Commonwealth Avenue, Newton, MA 02467-3802

McGrade, Kevin M. Rev. BOS Permanently Disabled 85
(603) 926-2934
28 Glade Path, Hampton, NH 03842-2638

McGrath, Laurence W. Rev. Msgr. BOS Senior Priest 57
(603) 483-8033
34 Bunker Hill Road, Auburn, NH 03032-3528

McHugh, Brian J. Rev. BOS Active 88
Saint Catherine of Genoa Pastor (617) 666-2087
179 Summer Street, Somerville, MA 02155
Saint Ann Pastor (617) 666-2087
179 Summer Street, Somerville, MA 02155

McHugh, Francis M. Rev. OFM/HN Active 76
Saint Anthony Shrine (617) 542-6440
100 Arch Street, Boston, MA 02110-1111

McHugh, Joseph B. Rev. SJ Active 58
Campion Center (781) 788-6800
319 Concord Road, Weston, MA 02493-1398

McInerny, Paul B. Rev. Msgr. BOS Lend Lease 72
Basilica of Saint Mary Major
via Liberiana, 27, Roma, Italy 00185

McIntyre, John P. Rev. SJ Senior Priest 63
Campion Center (781) 788-6800
319 Concord Road, Weston, MA 02493-1398

McKeon, Gerard R. Rev. SJ Active 86
Boston College High School (617) 929-9488
150 Morrissey Boulevard, Boston, MA 02125-3391

McLaughlin, Edward J. Rev. BOS Senior Priest 52
66 Grove Street, Braintree, MA 02184-7222

McLaughlin, John R. Rev. BOS Active 95
Boston University Catholic Center Director (617) 353-3632
211 Bay State Road, Boston, MA 02215-0000
Sacred Heart In residence (617) 567-5776
303 Paris Street, Boston, MA 02128-3063

McLaughlin, Joseph J. Rev. SM Active 72
Our Lady of Victories Pastor (617) 426-4448
27 Isabella Street, Boston, MA 02116-5216

McLaughlin, Patrick J. Rev. BOS Active 61
Saint Joseph Administrator (781) 396-0423
114 High Street, Medford, MA 02155-3882

McLaughlin, Richard P. Rev. BOS Senior Priest 68
14 Boston Avenue, Somerville, MA 02144-2302

McLaughlin, William H. Rev. BOS Active 68
Immaculate Conception Parochial Vicar (978) 462-2724
42 Green Street, Newburyport, MA 01950-2502

McLean, George Rev. OMI Active 55
Oblate Residence (978) 851-7258
486 Chandler Street, Tewksbury 01876-2849

McLellan, Michael F. Rev. BOS Active 76
Saint John the Evangelist Pastor (781) 828-0090
700 Washington Street, Canton, MA 02021-3036

McMahon, Brian F. Rev. BOS Active 80
Carney Hospital Chaplain (617) 296-4000
2100 Dorchester Avenue, Boston, MA 02124-5666
Saint Brendan In residence (617) 436-0310
15 Rita Road, Boston, MA 02124-5321

McManus, Francis J. Rev. SJ Active 73
Campion Center (781) 788-6800
319 Concord Road, Weston, MA 02493-1398

McManus, Paul G. Rev. BOS Active 87
Saint John the Baptist Parochial Vicar (978) 531-0002
17 Chestnut Street, Peabody, MA 01960-5429
Immaculate Conception Parochial Vicar (978) 745-6303
30 Union Street, Salem, MMA 01970-3709

McManus, Paul J. Rev. Msgr. BOS Senior Priest 42
Regina Cleri Residence (617) 523-1861
60 William Cardinal O'Connell Way, Boston, MA 02114-2709

McMillan, Robert G. Rev. SJ Active 62
Loyola House (617) 699-6229
300 Newbury Street, Boston, MA 02115-2801

McNamara, Eugene P. Rev. Msgr. BOS Senior Priest 53
25 Beechwood Road, Waltham, MA 02453

McNamara, Michael J. Rev. BOS Active 79
Saint Joseph the Worker Parochial Vicar (781) 293-3581
One Maquan Street, Hanson, MA 02341-1714

McNaughton, William J. Most Rev. MM Senior Bishop 53
Diocese of Inchon (Korea) Bishop Emeritus (978) 682-9755
39 Woodburn Drive, Methuen, MA 01844-2812

McNeil, John R. Rev. BOS Lend Lease 61
(352) 629-8092
20737 Mettleton Street, Orlando, FL 32833

McNellis, Paul W. Rev. SJ Active 87
Boston College (617) 552-8200
140 Commonwealth Avenue, Newton, MA 02467-3802

McNulty, Martin J. Rev. BOS Permanently Disabled 03
127 Winterberry Way, Norfolk, MA 02056

McPartland, Paul G. Rev. BOS Senior Priest 57
(617) 242-0194
50 Monument Avenue, Boston, MA 02129-3324

McQuade, Richard E. Rev. BOS Senior Priest 57
(781) 545-9298
10 Buttonwood Lane, Scituate, MA 02066-1107

McRae, Cornelius M. Rev. Msgr. BOS Senior Priest 61
Pontifical North American College Faculty
via dell'Umilita, 30, Rome, ITALY

McSweeney, William P. Rev. OMI Active 52
Oblate Residence (978) 851-7258
486 Chandler Street, Tewksbury, MA 01876-2849

Meade, Maurice P. Rev. BOS Senior Priest 48
(617) 864-0444
411 Franklin Street [# 201], Cambridge, MA 02129-3324

Medairos, Anthony J. Rev. BOS Active 73
Our Lady of Lourdes Pastor (508) 866-4000
130 Main Street [Box 68], Carver, MA 02330

Medas, Michael B. Rev. BOS Active 88
Clergy Personnel Office Director (617) 747-3685
66 Brooks Drive, Braintree, MA 02184-3839
Saint Elizabeth In residence (617) 696-4864
350 Reedsdale Road, Milton, MA 02186-3999

Medeiros, Antonio F. Very Rev. Italy Active 93
Redemptoris Mater Archdiocesan Missionary (617) 879-9813
House of Formation Rector
774 Boylston Street, Brookline, MA 02467-2501

Medeiros, Antonio S. Rev. BOS Senior Priest 54
131 Winston Street, Acushnet, MA 02745

Medina, Jose Rev. FSCB Active 01
Cristo Rey Boston Principal (617) 825-2580
100 Savin Hill Avenue, Boston, MA 02125
(781) 538-6181
21 Follen Road, Lexington, MA 02421

Medio, FPO, Joseph P. Rev. BOS Lend Lease 99
Co-Redemptrix Friary Guardian
30 Trinity Street, Lawrence, MA 01841

Mehm, Richard J. Rev. BOS Active 77
Immaculate Conception Pastor (781) 324-4941
10 Fellsway East, Malden, MA 02148-5313

Meier, Emeric A. Rev. OFM/HN Active 68
Saint Anthony Shrine (617) 542-6440
100 Arch Street, Boston, MA 02110-1111

Mellone, Vincent P. Rev. BOS Active 65
Saint Barbara Pastor (781) 933-4130
138 Cambridge Road, Woburn, MA 01801-4772

Mendis, Linus Rev. Sri Lanka Active 73
Our Lady of the Assumption Parochial Vicar (781) 598-4313
17 Grove Street, Lynnfield, MA 01940

Mensah, Isaac Ebo Rev. Ghana Active 81
Veterans Administration Hospital Chaplain (781) 687-2384
200 Spring Road, Bedford, MA 01730
Saint Michael In residence (781) 275-6318
90 Concord Road, Bedford, MA 01730

Mercurio, Gregory Rev. BOS Active 80
Holy Family Pastor (781) 599-7200
26 Bessom Street, Lynn, MA 01902-1205

Merdinger, BH, Philip E. Rev. BOS Lend Lease 64
Saint John Seminary Faculty (617) 254-2610
127 Lake Street, Boston, Ma 02135-3898
(617) 623-9592
194 Summer Street, Somerville, MA 02143-2525

Meskell, David B. Rev. BOS Senior Priest 55
(781) 729-2890
30 Cambridge Street, Winchester, MA 01890-3730

Messer, Paul A. Rev. SJ Senior Priest 67
Campion Center (781) 788-6856
319 Concord Road, Weston, MA 02493-1398

Messina, Richard C. Rev. BOS Active 65
Saint Mary Pastor (781) 729-0055
158 Washington Street, Winchester, MA 01890-2827

Meza, Misael E. Rev. SJ Active 02
Boston College (617) 552-8200
140 Commonwealth Avenue, Newton, MA 02467-3802

Micaleff, Rene M. Rev. SJ Active 08
Miguel Pro House (617) 779-4244
192 B Foster Street, Boston, MA 02135-4620

Miceli, Paul E. Rev. BOS Active 72
Blessed John XXIII National Seminary Faculty (781) 899-5500
558 South Avenue, Weston, MA 02493-2699

Michael, David C. Very Rev. VF BOS Active 86
Saint Joseph Pastor (781) 444-0245
1382 Highland Avenue, Needham, MA 02492-2614

Milling, Robert T. Rev. BOS Health Leave 04
Clergy Personnel Office (617) 747-3685
66 Brooks Drive, Braintree, MA 02184-3839

Minigan, William J. Rev. BOS Active 86
Saint Joseph Pastor (781) 324-0402
790 Salem Street, Malden, MA 02148

Miotke, Carmel F. Rev. OFM/HN Senior Priest 60
Saint Anthony Residence (617) 542-6454
103 Arch Street, Boston, MA 02110-1102

Miranda Tarazon, Victor H. Rev. SJ Active 10
Francis Xavier House (617) 779-4223
190-B Foster Street, Boston 02135-4620

Moka Mubelo, Jean W. Rev. SJ Active 07
Boston College (617) 552-8200
140 Commonwealth Avenue, Newton 02467-3802

Moloney, Daniel P. Rev. BOS Active 10
Saint Columbkille Parochial Vicar (617) 782-5774
321 Market Street, Boston, MA 02135-2126

Monagle, Robert J. Rev. BOS Military Chaplain 91
United States Air Force Chaplain
PSC 94 Box 1833; APO, AE 09824

Monahan, Kieran Rev. OFM/IC Senior Priest 65
Saint Christopher Friary (617) 742-4190
18 North Bennett Street, Boston, MA 02113-1913

Monan, James D. Rev. SJ Active 55
Boston College (617) 552-8200
140 Commonwealth Avenue, Newton, MA 02467-3802

Moors, Clifton Rev. SM Senior Priest 56
Our Lady of Victories (617) 426-4448
27 Isabella Street, Boston, MA 02116-5216

Moran, James F. Rev. BOS Senior Priest 71
(703) 370-9114
6101 Edsall Road [Unit 202], Alexandria, VA 22304-4100

Moran, Richard S. Rev. BOS Senior Priest 61
(781) 324-7788
23 Spruce Street, Malden, MA 02148-4416

Moran, Terence J. Very Rev. VF BOS Active 90
Saint Rose of Lima Pastor (617) 889-2774
601 Broadway, Chelsea, MA 02150-2998

Moran, Timothy J. Rev. Msgr. BOS Active 76
Saint Joseph Pastor (508) 533-6500
2 Barber Street, Medway, MA 02053-0557

Morcone, Nicholas J. Rev. OSB Active 69
Glastonbury Abbey Administrator (781) 749-2155
16 Hull Street, Hingham, MA 02043-1498

Moreira, Augustin H. Rev. SJ Active 98
Alberto Hurtado House (617) 779-4276
194 Foster Street, Boston 02135-4620

Morin, Fabio D. Rev. CSSR Active 86
Our Lady of Perpetual Help In residence (617) 445-2600
1545 Tremont Street, Boston, MA 02120-2996

Morin, George E. Rev. BOS Active 70
Holy Redeemer Pastor (978) 346-8604
4 Green Street, Merrimac, MA 01860-1921

Morris, James F. Rev. Ukrainian Active 93
Saint John the Baptist Administrator (781) 599-8138
124 Bridge Street [Box 206], Salem, MA 01970-0206
(978) 745-3151

Morris, John S. Rev. BOS Senior Priest 62
(508) 755-5404
505 Mill Street, #269, Worcester, MA 01602-2482

Morris, Sean Rev. OMV Active 09
Saint Joseph Retreat House Retreat Master (617) 698-6785
65 Father Carney Drive, Milton, MA 02186-9206

Mottau, Robert S. Rev. BOS Senior Priest 58
(617) 242-3159
20 Devens Street [Apartment 404], Boston, MA 02129-3725

Mouanes, Tanios Rev. Maronite Active 05
Saint Theresa of Lisieux Pastor (508) 586-1428
343 North Main Street, Brockton, MA 02301

Moynihan, T. Joseph Rev. BOS Senior Priest 57
(617) 924-6512
151 Coolidge Avenue [# 610], Watertown, MA 02472-2867

Mozer, Joseph F. Rev. BOS Active 97
Metropolitan Tribunal Staff (617) 746-5900
66 Brooks Drive, Braintree, MA 02184-3839
Saint Mary In residence (781) 326-0550
420 High Street, Dedham, MA 02026-2892

Mugerwa, Paschal Rev. Uganda Active 89
Saint Mark Parochial Vicar (617) 825-2852
20 Roseland Street, Boston, MA 02124

Mullaney, Cornelius J. Rev. BOS Senior Priest 71
Clergy Personnel Office (617) 747-3685
66 Brooks Drive, Braintree, MA 02184-3839

Mullen, David J. Rev. BOS Active 82
Saint Brendan Pastor (508) 966-0260
384 Hartford Avenue, Bellingham, MA 02019-1217

Mulligan, Paul F. Rev. BOS Senior Priest 57
Regina Cleri Residence (617) 523-1861
60 William Cardinal O'Connell Way, Boston, MA 02114-2729

Mulligan, William L. Rev. SJ Active 65
LaFarge House (617) 547-5310
6 Sumner Road, Cambridge, MA 02138-3015

Mulloy, John F. Rev. BOS Emergency Response 70
Saint Joseph In residence (781) 324-0402
790 Salem Street, Malden, MA 02148

Mulvehill, John R. Rev. BOS Active 57
Saint Anthony of Padua Pastor (781) 383-0219
129 South Main Street, Cohasset, MA 02025-2006

Muringayil, Raju D. Rev. O Praem Active 90
Saints Memorial Medical Center Chaplain (978) 458-1411
Hospital Drive, Lowell, MA 01852

Murphy, Frederick J. Rev. Msgr. BOS Senior Priest 57
Saint Mary of the Annunciation In residence (978) 774-0340
24 Conant Street, Danvers, MA 01923-2988

Murphy, H. Joseph Rev. BOS Senior Priest 61
(781) 684-0881
42 Melody Lane, Waltham, MA 02154-1327

Murphy, John P. Rev. FMSI Active 72
Sons of Mary Coordinator (508) 879-6711
567 Salem End Road, Framingham, MA 01702-5599
Boston Medical Center Chaplain (617) 414-7560
818 Harrison Avenue, Boston, MA 02118

Murphy, Jude R. Rev. OFM/HN Senior Priest 61
Saint Anthony Residence In residence (617) 542-6454
103 Arch Street, Boston, MA 02110-1102

Murphy, Mark W. Rev. BOS Active 11
Saint Agatha Parochial Vicar (617) 698-2439
432 Adams Street, Milton, MA 02186-4399

Murphy, Timothy J. Rev. BOS Active 63
Immaculate Conception Pastor (978) 745-6303
15 Hawthorne Boulevard, Salem, MA 01970-3709

Murphy, William F. Rev. BOS Active 88
Blessed John XXIII National Seminary Faculty (781) 899-5500
558 South Avenue, Weston, MA 02493-2699

Murray, George B. Rev. SJ Active 65
Campion Center (781) 788-6800
319 Concord Road, Weston, MA 02493-1398

Murray, John A. Rev. BOS Senior Priest 62
(617) 924-2786
53 George Street, Watertown, MA 02472-3343

Murray, John P. Rev. SJ Active 87
Eastern Point Retreat House Superior (978) 283-0013
27 Niles Pond Road, Gloucester, MA 01930

Murray, Robert W. Rev. BOS Active 88
Saint James Pastor (978) 372-8537
6 Cottage Street, Haverhill, MA 01830-4920
Saint John the Baptist Pastor (978) 372-2780
110 Lincoln Avenue, Haverhill, MA 01830

Murray, Thomas F. Rev. BOS Senior Priest 57
(508) 477-1201
37 Gia Lane, Mashpee, MA 02649-3755

Mushobozi, Leopold A. Rev. Tanzania Active 08
Blessed Sacrament In residence (508) 668-4700
10 Diamond Street, Walpole, MA 02081-3408

N

Naickam-Parampil, Varghese Rev. EST Active
Saint Thomas Syro-Malabar Pastor (508) 532-8620
41 Brook Street, Framingham, MA 01701

Nalysnyk, Jaroslav Rev. Ukrainian Active 90
Christ the King Administrator (617) 522-9720
146 Forest Hills Street, Boston, MA 02130-3309

Nardoianni, Antonio Rev. OFM/IC Active 74
Saint Leonard of Port Marurice Pastor (617) 523-2110
14 North Bennett Street, Boston, MA 02113-1913

Nassaney, Daniel J. Rev. OMI Active 74
Oblate Residence Vocation Director (978) 851-7258
486 Chandler Street, Tewksbury, MA 01876-2849

Naughton, Thomas J. Rev. BOS Senior Priest 61
Regina Cleri Residence (617) 523-1861
60 William Cardinal O'Connell Way, Boston, MA 02114-2729

Nazzaro, John Rev. SDB Active 83
Salesian Residence (617) 569-6551
150 Byron Street, Boston, MA 02128-1521

Nee, Robert E. Rev. BOS Senior Priest 71
Saint John the Evangelist In residence (617) 547-4880
2254 Massachusetts Avenue, Cambridge, MA 02140-1837

Neenan, William B. Rev. SJ Active 61
Roberts House (617) 552-1650
246 Beacon Street, Newton, MA 02467-3833

Nestor, Thomas F. Very Rev. VF BOS Active 81
Saint Eulalia Pastor (781) 729-8220
50 Ridge Street, Winchester, MA 02890-3633

Nguyen, Christopher T. Rev. SJ Active 01
Campion Center (781) 788-6800
319 Concord Road, Weston 02493-1398

Nguyen, Huy H. Rev. BOS Active 09
Holy Family Parochial Vicar (617) 436-2190
278 Bowdoin Street, Boston, MA 02122
Saint Peter Parochial Vicar (617) 436-2190
278 Bowdoin Street, Boston, MA 02122
Blessed Mother Teresa of Calcutta Parochial Vicar (617) 436-2190
278 Bowdoin Street, Boston, MA 02122

Nguyen, Joseph Chinh Rev. Vietnam Active 71
Saint Ambrose Parochial Vicar (617) 265-5302
246 Adams Street, Boston, MA 02122

Nguyen, Joseph H. Rev. SJ Active 07
Campion Center (781) 788-6800
319 Concord Road, Weston 02493-1398

Nguyen, Linh T. Rev. BOS Active 00
Saint Bernadette Pastor (781) 963-1327
1026 North Main Street, Randolph, MA 02368

Nguyen, Tinh V. Rev. BOS Active 98
Saint Ambrose Parochial Vicar (617) 265-5302
240 Adams Street, Boston, MA 02122

Nicgorski, David Rev. OMV Active 91
Provincial (617) 536-4141
2 Ipswich Street, Boston, MA 02215-3660

Nichols, Henry P. Rev. BOS Senior Priest 70
5 Oak Valley Road, Wellfleet, MA 02667

Nichols, John J. Rev. BOS Senior Priest 62
(401) 847-5354
Capella South 1104, Goat Island, Newport, RI 02840-1582

Nino, Andres G. Rev. OSA/1 Active 62
Saint Mary of the Annunciation In residence (617) 661-7550
134 Norfolk Street, Cambridge, MA 02139-1805

Nolan, Michael L. Rev. BOS Active 00
Saint Mary Pastor (781) 891-1730
145 School Street, Waltham, MA 02451-4199

Nolan, Peter P. Rev. CSSp Active 59
Most Precious Blood Pastor (617) 364-9500
43 Maple Street, Boston, MA 02136-2738
Saint Pius Tenth Administrator (617) 333-0401
865 Brush Hill Road, Milton, MA 02186-1299

Noonan, Mark L. Rev. BOS Senior Priest 59
(508) 945-2547
78 Bucks Creek Road, Chatham, MA 02633

Nowak, Andrew Rev. OFM Cap Active
Saint Francis Friary
46 Brookside Avenue, Boston, MA 02130

Nowinski, Claudius S. Rev. MS Active 65
(617) 361-7840
398 Metropolitan Avenue, Boston, MA 02131-4646

Nwachukwu, George Rev. Nigeria Active 91
Saint Catherine of Siena Parochial Vicar (781) 762-6080
547 Washington Street, Norwood, MA 02062-0547

Nwagbara, Anselm Rev. Nigeria Active 96
Saint John the Baptist Parochial Vicar (978) 531-0002
17 Chestnut Street, Peabody, MA 01960-5429
Saint Thomas the Apostle Parochial Vicar (978) 531-0224
One Margin Street, Peabody, MA 01960-1999

O

O'Brien, Francis P. Rev. BOS Active 85
Saint Matthias Pastor (508) 460-9255
409 Hemenway Street, Marlborough, MA 01752-6710

O'Brien, Frederick W. Rev. BOS Senior Priest 50
Regina Cleri Residence (617) 523-1861
60 William Cardinal O'Connell Way, Boston, MA 02114-2729

O'Brien, Gerard C. Rev. SJ Active 59
Boston College (617) 552-8200
140 Commonwealth Avenue, Newton, MA 02467-3802

O'Brien, James C. Rev. SJ Active 65
Campion Center (781) 788-6800
319 Concord Road, Weston 02493-1398

O'Brien, John W. Rev. BOS Active 67
Sacred Heart Pastor (617) 328-8666
386 Hancock Street, Quincy, MA 02171-2414

O'Brien, Paul B. Rev. BOS Active 91
Saint Patrick Pastor (978) 683-9416
118 South Broadway, Lawrence, MA 01843-1427

O'Brien, Richard M. Rev. BOS Active 92
Holy Family Medical Center Chaplain (978) 687-0151
70 East Street, Methuen, MA 01844

O'Connell, Daniel C. Rev. BOS Active 83
Saint Joseph Pastor (617) 523-4342
68 William Cardinal O'Connell Way, Boston, MA 02114-2729

O'Connell, Mark Very Rev. BOS Active 90
Metropolitan Tribunal Judicial Vicar (617) 746-5900
66 Brooks Drive, Braintree, MA 02184-3839
Saint Francis of Assisi In residence (718) 843-1332
856 Washington Street, Braintree, MA 02184-6464

O'Connell, Terrence Rev. OMI Active 78
Saint Joseph the Worker Shrine Director (978) 458-6346
37 Lee Street, Lowell 01852-1103

O'Connor, Christopher K. Rev. BOS Active 98
Saint John Seminary Vice Rector (617) 254-2610
127 Lake Street, Boston, MA 02135

O'Connor, Maurice J. Rev. BOS Senior Priest 53
(508) 880-3660
750 Whittenton Street [Unit 723], Taunton, MA 02780-1353

O'Connor, Thomas J. Rev. OSB Active 93
Glastonbury Abbey (781) 749-2155
16 Hull Street, Hingham, MA 02043-1498

O'Connor, William B. Rev. BOS Senior Priest 47
(781) 344-4598
129 Ash Street, Stoughton, MA 02072-3521

O'Connor, William J. Rev. BOS Senior Priest 58
(781) 834-8216
Box 414, Marshfield, MA 02020-0414

O'Donnell, John F. Rev. BOS Senior Priest 63
(603) 497-4036
61 Williams Way, Goffstown, NH 03045-6615

O'Driscoll, James Rev. BOS Active 79
Holy Family Parochial Vicar (781) 878-0160
403 Union Street, Rockland, MA 02370-1799

O'Flaherty, Edward M. Rev. SJ Active 65
Ecumenical and Interreligious Affairs Director (617) 746-5722
66 Brooks Drive, Braintree, MA 02184-3839
(617) 552-8200
140 Commonwealth Avenue, Newton, MA 02467-3802

O'Grady, Robert M. Rev. BOS Active 78
Boston Catholic Directory Managing Editor (617) 779-3790
66 Brooks Drive, Braintree, MA 02184-3839
The Pilot Assistant to the Editor (617) 779-3790
66 Brooks Drive, Braintree, MA 02184-3839
Saint Camillus In residence (781) 643-3132
1175 Concord Turnpike, Arlington, MA 02476-7262

O'Hara, Francis A. Rev. BOS Senior Priest 56
(508) 548-2923
257 Acapesket Road, Falmouth, MA 02536-6021

O'Keefe, Joseph M. Rev. SJ Active 86
Old Colony House (617) 552-8224
40 Old Colony Road, Newton, MA 02467-3872

O'Leary, Daniel Rev. OMI Senior Priest 50
Oblate Residence (978) 851-7258
486 Chandler Street, Tewksbury 01876-2849

O'Leary, David M. Rev. BOS Active 85
Saint Francis of Assisi Administrator (781) 396-3400
441 Fellsway West, Medford, MA 02155

O'Leary, James E. Rev. BOS Active 68
Saint Camillus Pastor (781) 643-3132
1175 Concord Turnpike, Arlington, MA 02476-7298

O'Leary, Kevin J. Very Rev. VF BOS Active 95
Cathedral of the Holy Cross Rector (617) 542-5682
75 Union Park Street, Boston, MA 02118
Saint James the Greater Administrator (617) 542-8498
135 Harrison Avenue, Boston, MA 02111

O'Leary, Richard T. Rev. OSA Active 73
Saint Augustine Parochial Vicar (978) 475-0050
43 Essex Street, Andover, MA 01810-3748

O'Malley, Leonard F. Rev. BOS Active 74
Saint Peter Pastor (617) 547-4235
31 Buckingham Street, Cambridge, MA 02138

O'Malley, OFM Cap, Seán P. His Eminence BOS Active 70
Archbishop of Boston Archbishop (617) 782-2544
66 Brooks Drive, Braintree, MA 02184-3839
Cathedral of the Holy Cross In residence (617) 542-5682
75 Union Park Street, Boston, MA 02118-2198

O'Meara, Gerard J. Rev. BOS Senior Priest 56
Society of Saint James the Apostle (617) 742-4715
24 Clark Street, Boston, MA 02109-1127

O'Neil, James W. Rev. SJ Active 57
Boston College High School (617) 929-9452
150 Morrissey Boulevard, Boston, MA 02125-3391

O'Regan, Hugh H. Rev. BOS Senior Priest 57
(508) 420-1634
101 Seth Parker Road, Centerville, MA 02632-2166

O'Shea, Daniel V. Rev. SA Active 64
Chapel of Our Savior (508) 583-8357
475 Westgate Drive, Brockton, MA 02301-1819

O'Shea, Howard V. Rev. OFM/HN Senior Priest 58
Saint Anthony Residence (617) 542-6454
103 Arch Street, Boston, MA 02110-1021

O'Shea, Philip Rev. OFM/HN Active 75
Saint Anthony Shrine (617) 542-6440
100 Arch Street, Boston, MA 02110-1111

O'Sullivan, Francis G. Rev. Msgr. BOS Senior Priest 47
Saint John the Baptist In residence (978) 531-0002
17 Chestnut Street, Peabody, MA 01960-6498

O'Sullivan, Raymond S. Rev. BOS Saint James Society 68
Society of Saint James the Apostle (617) 742-4715
24 Clark Street, Boston, MA 02109-1127

O'Toole, Lawrence J. Rev. SJ Active 58
Campion Center (781) 788-6800
319 Concord Road, Weston, MA 02493-1398

Oates, Thomas F. Rev. BOS Saint James Society 63
Society of Saint James the Apostle (617) 742-4715
24 Clark Street, Boston, MA 02109-1127

Obayashi, Hal N. Rev. BOS Active 02
Saint Patrick Parochial Vicar (508) 653-1093
44 East Central Street, Natick, MA 01760

Odor, Luke U. Rev. Nigeria Active 80
Veterans Administration Hospital Chaplain (781) 687-2438
200 Springs Road, Bedford, MA 01730
Saint Isidore In residence (978) 897-2710
429 Great Road, Stow, MA 01775-1101

Oh, Taegon S. Rev. SJ Active 04
Boston College (617) 552-8410
140 Commonwealth Avenue, Newton, MA 02467-3802

Ohaszulume, Christian I. Rev. Nigeria Active 96
Beth Israel Deaconess Medical Center Chaplain (617) 632-8103
330 Brookline Avenue, Boston, MA 02215-5400
Saint Mary of the Assumption In residence (617) 734-0444
5 Linden Place, Brookline, MA 02445-7311

Okwir, Martin Rev. Uganda Active 90
Saint Francis de Sales In residence (617) 242-0147
303 Bunker Hill Street, Boston, MA 02129-1826

Olayo Mendez, J. Alejandro Rev. SJ Active 11
Campion Center (781) 788-6800
319 Concord Road, Weston 02493-1398

Oliveira, Joel D. Rev. BOS Senior Priest 54
(401) 438-3993
155 Fort Street, East Providence, RI 02914-5139

Oliver, BH, Robert W. Rev. BOS Lend Lease 00
Canonical Affairs (617) 746-5650
66 Brooks Drive, Braintree, MA 02184-3839
Sacred Heart In residence (781) 337-6333
55 Commercial Street, Weymouth, MA 02188-2604

Oneyeukuru, Romanus Rev. SMA Active 01
African Mission House (781) 326-3288
337 Common Street [Box 47], Dedham, MA 02026-4034

Opeil, Cyril P. Rev. SJ Active 94
Ricci House (617) 552-8450
30 Quincy Road, Newton, MA 02467-3937

Orrigo, Mario J. Rev. BOS Active 96
Saint Patrick Parochial Vicar (781) 438-0960
9 Pomerworth Street, Stoneham, MA 02180-2025

Osterman, Gerald J. Rev. BOS Active 67
Immaculate Conception Pastor (617) 389-5660
489 Broadway, Everett, MA 02149-3603
Saint Katharine Drexel Administrator (617) 445-8915
175 Ruggles Street, Boston, MA 02120

Osunkwo, Jude T. Rev. Nigeria Active 90
Saint Katherine Drexel Parochial Vicar (617) 445-8915
175 Ruggles Street, Boston, MA 02102

Ouellette, Paul Rev. OMI Active 67
Saint Patrick Pastor (978) 459-0561
282 Suffolk Street
Street, Lowell, MA 01854-4297

Overbeck, Kenneth C. Rev. BOS Active 97
Saint Bonaventure Pastor (508) 224-3636
Box 996, Plymouth, MA 02345-0996

Owens, Joseph V. Rev. SJ Active 71
Campion Center (781) 788-6800
319 Concord Road, Weston, MA 02493-1398

Owens, Leroy E. Rev. BOS Active 64
Saint Edward the Confessor Pastor (508) 359-2633
133 Spring Street, Medfield, MA 02052-0003

P

Palardy, William B. Very Rev. BOS Active 85
Blessed John XXIII National Seminary Rector (781) 899-5500
558 South Street, Weston, MA 02493-2699

Palladino, Alfonso G. Rev. Msgr. BOS Senior Priest 43
Regina Cleri Residence (617) 523-1861
60 William Cardinal O'Connell Way, Boston, MA 02114-2729

Palladino, William C. Rev. BOS Active 06
Saint Margaret Mary Parochial Vicar (781) 326-1071
845 High Street, Westwood, MA 02090-1336
Catholic University of America Graduate Studies
Cardinal Station, Washington, DC 20084-302

Palmieri, Louis R. Rev. BOS Active 93
Holy Family Pastor (978) 388-0330
11 Sparhawk Street, Amesbury, MA 01913
Star of the Sea Pastor (978) 465-3334
18 Beach Road, Salisbury, MA 01952-2007

Palmisano, Joseph R. Rev. SJ Active 08
Campion Center (781) 788-6800
319 Concord Road, Weston 02493-1398

Paquet, Joseph A. Rev. SJ Senior Priest 59
Campion Center (781) 788-6800
319 Concord Road, Weston, MA 02493-1398

Pare, Arthur H. Rev. SJ Active 87
Campion Center (781) 788-6800
319 Concord Road, Weston 02493-1398

Parent, Norman E. Rev. OMI Senior Priest 64
Andre Garin Residence (978) 937-9594
27 Kirk Street, Lowell, MA 01852-1004

Parent, Philip E. Rev. SM Active 81
Our Lady of Victories Parochial Vicar (617) 426-4448
27 Isabella Street, Boston, MA 02116-5216

Parfienczyk, Stanislaw Rev. Msgr. BOS Active 68
Saint John the Baptist Pastor (978) 744-1278
28 Saint Peter Street, Salem, MA 01970

Parillo, Emery Rev. OFM/IC Senior Priest 55
Saint Christopher Friary (617) 742-4190
18 North Bennett Street, Boston, MA 02113-1913

Paris, John J. Rev. SJ Active 69
Boston College (617) 552-8200
140 Commonwealth Avenue, Newton, MA 02467-3802

Paris, John U. Rev. BOS Active 50
Saint Sebastian Country Day School Faculty (781) 449-5200
1191 Glendale Avenue, Needham, MA 02492

Parise, Michael Rev. BOS Leave of Absence 79
Clergy Personnel Office (617) 747-3685
66 Brooks Drive, Braintree, MA 02184-3839

Parker, Frank J. Rev. SJ Active 73
Boston College (617) 552-8200
140 Commonwealth Avenue, Newton, MA 02467-3802

Parrish, Bryan K. Very Rev. BOS Active 88
Assistant Vicar for Administration (617) 746-5616
66 Brooks Drive, Braintree, MA 02184-3839
Vicar General Special Assistant (617) 746-5616
66 Brooks Drive, Braintree, MA 02184-3839
Sacred Heart In residence (617) 328-8666
386 Hancock Street, Quincy, MA 02171-2414

Pascual, Celestino Rev. Philippines Active 78
Massachusetts General Hospital Chaplain (617) 726-1947
55 Fruit Street, Boston, MA 02114
Saint Joseph In residence (617) 523-4342
68 Cardinal O'Connell Way, Boston, MA 02114

Passeri, Richard Rev. OFM/IC Senior Priest 47
Saint Christopher Friary (617) 742-4190
18 North Bennett Street, Boston, MA 02113-1913

Passero, Ernest F. Rev. SJ Active 70
Campion Center (781) 788-6800
319 Concord Road, Weston, MA 02493-1398

Paulin, Jeremy Rev. OMV Active 06
Our Lady of Grace Seminary Director of Vocations (617) 266-5999
1105 Boylston Street, Boston, MA 02215-3660

Pearsall, William T. Rev. BOS Senior Priest 53
Regina Cleri Residence (617) 523-1861
60 William Cardinal O'Connell Way, Boston, MA 02114-2729

Pelletier, Adrien Rev. SM Senior Priest 56
Marist Senior Community (781) 209-3074
554 Lexington Street, Waltham, MA 02452-3029

Penna, Anthony F. Rev. Jamaica Active 75
Boston College Chaplain (617) 552-8000
140 Commonwealth Avenue, Newton, MA 02467-3802

Pepin, Normand A. Rev. Msgr. SJ Active 63
Campion Center (781) 788-6800
319 Concord Road, Weston 02493-1398

Pereira, Lino P. Rev. Cape Verde Active 04
Saint Edith Stein Parochial Vicar (508) 586-6491
71 East Main Street, Brockton, MA 02301-2461

Pereira, Roy Rev. SJ Active 97
Old Colony House (617) 552-8244
40 Old Colony Road, Newton, MA 02467-3872

Perron, Richard J. Rev. BOS Senior Priest 46
(978) 744-1338
419 Lafayette Street, Salem, MA 01970-5337

Perry, Ronald V. Rev. SJ Active 76
Boston College High School Superior (617) 929-9495
150 Morrissey Boulevard, Boston, MA 02125-3391

Petinge, Roland Rev. OFM/IC Senior Priest 61
Saint Christopher Friary (617) 742-4190
18 North Bennett Street, Boston, MA 02113-1913

Petringa, Gerard Rev. BOS Active 88
Saint Luke Pastor (617) 484-1996
132 Lexington Street, Belmont, MA 02478

Pham, Bryan V. Rev. SJ Active 04
Campion Center (781) 788-6800
319 Concord Road, Weston 02493-1398

Pham, Tuan Ngoc Rev. OMI Active 02
Saint Patrick Parochial Vicar (978) 459-0561
282 Suffolk Street, Lowell, MA 01854-4297

Pham Van Tu, Andrew Rev. SJ Active 06
Isaac Jogues House (617) 779-4257
196 A Foster Street, Boston 02135-4620

Phinn, Paul A. Rev. BOS Senior Priest 57
(508) 548-4903
265 Walker Street [Box 331], Falmouth, MA 02541-0331

Phiri, Mabvuto Felix Rev. Zambia Active 06
Saint James In residence (978) 372-8537
6 Cottage Street, Haverhill, MA 01836-0492

Piatt, Richard J. Rev. OSA Active 01
Saint Ambrose Friary Faculty (978) 475-8485
196 Elm Street, Andover, MA 01810-1638

Picardi, Aubert Marie Rev. OFM/IC Senior Priest 62
Saint Christopher Friary (617) 742-4190
18 North Bennett Street, Boston, MA 02113-1913

Picardi, John M. Rev. BOS Unassigned 83
Clergy Personnel Office (617) 747-3685
66 Brooks Drive, Braintree, MA 02184-3839

Picariello, Anthony R. Rev. SJ Senior Priest 80
Campion Center (781) 788-6800
319 Concord Road, Weston, MA 02493-1398

Pinto, Armindo L. Rev. SJ Active 10
Alberto Hurtado House (617) 779-4279
194 Foster Street, Boston 02135-4620

Pistacchio, Gene B. Rev. OFM/HN Active 89
Saint Anthony Shrine (617) 542-6440
100 Arch Street, Boston, MA 02110-1111

Plocke, Donald J. Rev. SJ Senior Priest 64
Campion Center (781) 788-6800
319 Concord Road, Weston, MA 02493-1398

Poirier, Vincent H. Rev. BOS Senior Priest 85
(781) 740-1617
206 Linden Ponds Way [OW 614], Hingham, MA 02043-3767

Poitras, Robert A. Rev. BOS Active 05
Saint Mary Pastor (978) 352-2024
94 Andover Street, Georgetown, MA 01833-0396

Pojol, Peter O. Rev. SJ Active 02
Boston College (617) 552-8200
140 Commonwealth Avenue, Newton, MA 02467-3802

Pollis, Robert G. Rev. BOS Senior Priest 57
Regina Cleri Residence (617) 523-1861
60 William Cardinal O'Connell Way, Boston, MA 02114-2729

Powell, Michael Rev. OMI Active 02
Saint William Parochial Vicar (978) 851-7331
1351 Main Street, Tewksbury, MA 01876-2098

Powers, Thomas F. Rev. BOS Active 66
Saint John the Evangelist Pastor (781) 235-0045
9 Glen Road, Wellesley, MA 02482-1600

Powers, Thomas J. Rev. BOS Active 95
Saint Maria Goretti Pastor (781) 334-2367
112 Chestnut Street, Lynnfield, MA 01940-2405

Pratt, Lawrence E. Rev. BOS Senior Priest 62
(508) 760-8104
112 Old Wharf Road [E-3], Dennisport, MA 02639-2230

Pratt, Oscar J. Rev. BOS Active 96
Holy Name Parochial Vicar (617) 325-4865
1689 Centre Street, Boston, MA 02132-1292

Predmore, John A. Rev. SJ Active 05
Gonzaga Retreat House (978) 283-0013
37 Niles Pond Road, Gloucester 01930-4499

Prior, Felix Rev. OCarm Active 58
Our Lady of the Scapular (978) 532-2891
4 Wheatland Street, Peabody, MA 01960-2806

Prusaitis, John P. Rev. BOS Active 78
Saint Bridget Pastor (978) 897-2171
One Percival Street, Maynard, MA 01754

Pucciarelli, George W. Rev. BOS Lend Lease 74
Saint James (304) 725-5558
521 General Rodgers Road, Charles Town, WV 25414

Putnam, Richard Rev. SDB Active 89
Salesian Residence (617) 569-6551
150 Byron Street, Boston, MA 02128-1521

Q

Quinn, Kenneth B. Rev. BOS Active 71
Resurrection of Our Lord and Savior Jesus Christ (781) 749-3577
Pastor
1057 Main Street, Hingham, MA 02043-3995

Quinn, Peter F. Rev. BOS Active 72
Saint Catherine of Alexandria Pastor (978) 692-6353
107 North Main Street, Westford, MA 01886

Quinn, Robert Rev. CSP Senior Priest 53
Youville House
1573 Cambridge Street, Cambridge, MA 02138

R

Raeke, Joseph K. Very Rev. VF BOS Active 80
Christ the King Pastor (508) 586-1575
42 Wendell Avenue, Brockton, MA 02302-3122
Our Lady of Lourdes Pastor (508) 586-4715
439 West Street, Brockton, MA 02301
Saint Edith Stein Pastor (508) 586-6491
71 East Main Street, Brockton, MA 02301-2461

Rafferty, James F. Rev. BOS Active 63
Saint Paul Pastor (781) 749-0587
147 North Street, Hingham, MA 02043

Rafferty, Thomas S. Rev. BOS Active 05
Saint John the Evangelist Pastor (781) 593-2544
174 Humphrey Street, Swampscott, MA 01907-2512
Saint Thomas Aquinas Pastor (781) 581-0023
248 Nahant Road, Nahant, MA 01908-1340

Randone, Michael C. Rev. BOS Unassigned 95
Sisters of Notre Dame Chaplain (978) 356-4381
30 Jeffrey's Neck Road, Ipswich, MA 01938-1398

Raux, Redmond M. Rev. BOS Military Chaplain 82
Chief of Chaplains Office Chaplain (571) 256-7656
1380 AF Pentagon Room 4D286, Washington, DC 20330-1380

Reardon, John F. Rev. BOS Active 76
Norwood Hospital Chaplain (781) 278-6045
800 Washington Street, Norwood, MA 02062
Saint John the Evangelist In residence (781) 828-0080
700 Washington Street, Canton, MA 02021-3036

Reed, Robert P. Rev. BOS Active 85
Catholic Television Center Director (617) 923-0220
534 Chestnut Street [Box 9196], Watertown, MA 02471-9196
Saint Joseph In residence (617) 523-4342
68 William Cardinal O'Connell Way, Boston, MA 02114

Regan, Michael J. Rev. BOS Senior Priest 62
Regina Cleri Residence (617) 523-1861
60 William Cardinal O'Connell Way, Boston, MA 02114-2729

Reid, Gerard E. Rev. Jamaica Active 77
Saint Barbara Parochial Vicar (781) 933-4130
138 Cambridge Road, Woburn, MA 01801-4772

Reilly, Thomas J. Rev. BOS Active 00
Saint Theresa of Lisieux Parochial Vicar (978) 664-3412
63 Winter Street, North Reading, MA 01864-2282

Reilly, Thomas J. Rev. BOS Senior Priest 67
(508) 224-7332
26 Centerville Way, Plymouth, MA 02360

Ribeiro, Alvaro Rev. SJ Active 04
Campion Center (781) 788-6800
319 Concord Road, Weston 02493-1398

Richard, Lucien Rev. OMI Senior Priest 59
Saint Eugene House (978) 441-0649
285 Andover Street, Lowell, MA 01852-1438

Richardson, William J. Rev. SJ Active 53
Boston College (617) 552-8200
140 Commonwealth Avenue, Newton, MA 02467-3802

Rieman, Richard W. Rev. Opus Dei Active 58
(617) 738-7348
481 Hammond Street, Newton, MA 02467-1714

Riley, Daniel J. Very Rev. VF BOS Active 84
Sacred Heart Pastor (781) 337-6333
55 Commercial Street, Weymouth, MA 02188-2604

Riley, Edward M. Rev. BOS Active 00
Saint John Seminary Faculty (617) 254-2610
127 Lake Street, Boston, MA 02135

Riley, James H. Rev. BOS Senior Priest 58
(781) 592-9907
66 Emerald Drive, Lynn, MA 01904-1255

Riley, Mark J. Rev. BOS Active 90
Saint Paul Parochial Vicar (781) 235-1060
502 Washington Street, Wellesley, MA 02482-5907

Ring, Paul L. Rev. BOS Active 95
Our Lady of Grace Pastor (978) 433-5737
28 Tarbell Street, Pepperell, MA 01463

Ristic, Damjan Rev. SJ Active 07
Francis Xavier House (617) 779-4225
190-B Foster Street, Boston 02135-4620

Ritt, Paul E. Very Rev. VF BOS Active 81
Saint John the Evangelist Pastor (978) 251-8571
155 Middlesex Street, Chelmsford, MA 01863

Rivard, Robert Rev. FMSI Active 77
Sons of Mary (508) 879-6711
567 Salem End Road, Framingham, MA 01702-5599

Rivers, Robert S. Rev. CSP Active 68
Paulist Center Associate Director (617) 742-4460
5 Park Street, Boston, MA 02108-4802

Roache, Dermot Rev. SMA Active 07
African Mission House (781) 326-3288
337 Common Street [Box 47], Dedham 02026-4034

Robichaud, Armand J. Rev. SM Senior Priest 50
Marian Manor (617) 268-3333
130 Dorchester Street, Boston, MA 02127

Robinson, Joseph P. Rev. BOS Active 68
Saint Margaret Pastor (781) 272-3111
111 Winn Street, Burlington, MA 01803

Roche, William H. Rev. Msgr. BOS Senior Priest 50
Regina Cleri Residence (617) 523-1861
60 William Cardinal O'Connell Way, Boston, MA 02114-2729

Rock, Stephen B. Rev. BOS Active 74
Saint Agnes Pastor (781) 944-0490
186 Woburn Street, Reading, MA 01867-3599

Rodighiero, Dominic Rev. CS Active 61
Saint Anthony of Padua Pastor (617) 387-0310
38 Oakes Street, Everett, MA 02149

Rodriguez, Israel J. Rev. BOS Active 09
Saint Patrick Parochial Vicar (978) 683-9416
118 South Broadway, Lawrence, MA 01843

Ronaghan, John J. Rev. BOS Active 80
Saint Ann Pastor (617) 479-5400
757 Hancock Street, Quincy, MA 02170

Ronan, James J. Rev. BOS Active 82
Saint Mary-Saint Catherine of Siena Pastor (617) 242-4664
46 Winthrop Street, Boston, MA 02129

Rondeau, Lawrence J. Rev. BOS Senior Priest 58
Saint James In residence (978) 745-9060
161 Federal Street, Salem, MA 01970-3297

Roos, Richard H. Rev. SJ Active 74
Miguel Pro House (617) 779-4246
192-B Foster Street, Boston, MA 02135-4620

Rosinski, Michael F. Rev. SJ Active 06
Campion Center (781) 788-6800
319 Concord Road, Weston 02493-1398

Rossi, Joseph M. Rev. BOS Active 84
Saint Pius Fifth Administrator (781) 595-7487
215 Maple Street, Lynn, MA 01904-2799

Rossi, Thomas P. Rev. BOS Active 83
Saint Michael Parochial Vicar (978) 459-0713
543 Bridge Street, Lowell, MA 01850-2098

Rothwell, Joseph T. Rev. BOS Senior Priest 52
Marian Manor (617) 268-3333
130 Dorchester Street, Boston, MA 02127-2699

Rouse, C. Paul Rev. BOS Senior Priest 67
(617) 429-4861
Box 347, Boston, MA 02127-0003

Rousseau, Richard W. Rev. SJ Active 44
Campion Center (781) 788-6800
319 Concord Road, Weston, MA 02493-1398

Rowan, John M. Rev. BOS Active 89
Saint George Pastor (508) 877-5130
74 School Street, Framingham, MA 01701

Ruggeri, Joseph A. Rev. BOS Senior Priest 65
(239) 774-6881
3300 North State Road [Unit C220], Hollywood, FL 33021-2110

Ruisanchez, Jose P. Rev. Opus Dei Active 86
(617) 738-7348
481 Hammond Street, Newton, MA 02467-1714

Rurangirwa, Romain Rev. Rwanda Active 96
Saint Irene Parochial Vicar (978) 369-3940
187 East Street, Carlisle, MA 01741-1104

Russell, Paul F. Rev. Msgr. BOS Lend Lease 87
Diplomatic Service of the Holy See
Ufficio Corrieri Segregteria di Stato, Vatican City State 00120

Russell, William C. Rev. SJ Active 65
Boston College (617) 552-8200
140 Commonwealth Avenue, Newton, MA 02467-3802

Ryan, Patrick J. Rev. SJ Senior Priest 59
Campion Center (781) 788-6800
319 Concord Road, Weston, MA 02493-1398

Ryan, Paul T. Rev. Msgr. BOS Senior Priest 58
Saint Catherine of Siena In residence (781) 762-6080
547 Washington Street, Norwood, MA 02062-0547

S

Sachs, John R. Rev. SJ Active 76
Noel Chabanel House (617) 547-5310
196-B Foster Street, Boston, MA 02135-4620

Salamone, Charles E. Rev. BOS Active 75
Saint Elizabeth Medical Center Chaplain (617) 789-2609
736 Cambridge Street, Boston, MA 02135-2997

Sallese, Albert J. Rev. BOS Senior Priest 66
Saint Margaret In residence (781) 233-1040
431 Lincoln Avenue, Saugus, MA 01906-3917

Salmon, William F. Rev. BOS Active 65
Immaculate Conception Pastor (781) 337-0380
720 Broad Street, Weymouth, MA 02189

Salocks, Stephen E. Rev. BOS Active 80
Saint John Seminary Faculty (617) 254-2610
127 Lake Street, Boston, MA 02135-3898

Salois, Philip G. Rev. MS Active 84
(617) 964-0980
101 Walker Street Apt. 85, Newton, MA 02460-1536

Salzmann, George S. Rev. OSFS Active 77
Harvard University Chaplain (617) 491-8400
29 Mount Auburn Street, Cambridge, MA 02138-6097

Sammons, Charles Rev. OFM Cap Active 07
Saint Francis of Assisi Friary (61) 798-3191
46 Brookside Avenue, Boston 02130-2352

Samra, Nicholas J. Most Rev. Newton Active 70
Eparchy of Newton Eparch (617) 323-9922
3 VFW Parkway, Boston, MA 02131

Sandoval, Eliecer Rev. SMA Active 09
African Mission House (781) 326-3288
337 Common Street [Box 47], Dedham, MA 02026-4034

Sannella, Nicholas A. Rev. BOS Active 03
Immaculate Conception Pastor (978) 458-1474
144 East Merrimack Street, Lowell, MA 01852

Santerre, Richard R. Rev. BOS Senior Priest 82
Youville House (617) 876-9397
1573 Cambridge Street, Cambridge, MA 02138-4370

Sassani, John E. Rev. BOS Active 80
Our Lady Help of Christians Pastor (617) 527-7560
573 Washington Street, Newton, MA 02458-1494

Savage, James W. Rev. BOS Active 70
Saint Paul Parochial Vicar (617) 491-8400
29 Mount Auburn Street, Cambridge, MA 02138-6097

Sawyer, Lucien A. Rev. OMI Senior Priest 49
Saint Eugene House (978) 441-0649
285 Andover Street, Lowell, MA 01852-1438

Scanlan, William J. Rev. BOS Senior 72
Clergy Personnel Office (617) 747-3685
66 Brooks Drive, Braintree, MA 02184-3839

Scaravelli, Volmar Rev. CS Active
Saint Tarcisius Pastor (508) 875-8623
35 Cedar Street, Framingham, MA 01702-6925

Schaeffer, Bradley M. Rev. SJ Active 77
Alberto Hurtado House (617) 779-4281
194 Foster Street, Boston, MA 02135-4620

Schatzel, John E. Rev. BOS Senior Priest 61
(781) 293-3410
Box 601, Bryantville, MA 02327-0601

Schloesser, Stephen Rev. SJ Active 92
Roberts House (617) 552-0726
246 Beacon Street, Newton, MA 02467-3833

Schmidt, William T. Rev. BOS Active 76
Saint Patrick Pastor (781) 438-0960
9 Pomeworth Street, Stoneham, MA 02180-2025

Sciacca, Guy F. Rev. BOS Active 10
Saint Joseph Parochial Vicar (781) 444-0245
1382 Highland Avenue, Needham, MA 02492-2694

Scorzello, Joseph F. Rev. BOS Active 69
Saint John Seminary Faculty (617) 254-2610
127 Lake Street, Boston, MA 02135-3898

Scrima, Claude Rev. OFM/IC Active 61
Saint Leonard of Port Maurice Parochial Vicar (617) 523-2110
14 North Bennett Street, Boston, MA 02113-1913

Segura, Salvador Rev. SJ Active 06
Campion Center (781) 788-6800
319 Concord Road, Weston 02493-1398

Selker, C. Raymond Rev. OFM/HN Active 04
Saint Anthony Shrine (617) 542-6440
100 Arch Street, Boston, MA 02110-1111

Sepe, Kevin M. Very Rev. VF BOS Active 86
Saint Francis of Assisi Pastor (781) 843-1332
856 Washington Street, Braintree, MA 02184-6464

Serena, Edward T. Rev. BOS Senior Priest 81
(508) 866-0848
40 South Meadow Village [Unit 6], Carver, MA 02330-1802

Sever, James A. Rev. SJ Active 02
Campion Center (781) 788-6800
319 Concord Road, Weston 02493-1398

Sharkey, Gregory C. Rev. SJ Active 88
Boston College (617) 552-8200
140 Commonwealth Avenue, Newton 02467-3802

Shaughnessy, James M. Rev. SJ Active 79
Loyola House (617) 755-1625
300 Newbury Street, Boston, MA 02115-2801

Shaughnessy, Martin G. Rev. SJ Active 63
Boston College High School (617) 929-9405
150 Morrissey Boulevard, Boston 02125-3391

Shea, Bernard J. Rev. Senior Priest 51
Saint Mary of the Annunciation In residence (781) 665-0152
46 Myrtle Street, Melrose, MA 02176-3827

Shea, John J. Rev. OSA Active 67
(617) 965-1428
98 Manet Road, Newton, MA 02467

Shea, John J. Rev. BOS Senior Priest 61
(781) 834-7777
500 Ocean Street, Marshfield, MA 02050-5007

Shea, Timothy J. Rev. BOS Active 61
Saint Charles Borromeo Pastor (781) 933-0300
280 Main Street, Woburn, MA 01801-5094

Sheehan, Dennis F. Rev. Msgr. BOS Active 63
Our Lady Help of Christians Parochial Vicar (617) 527-7560
573 Washington Street, Newton, MA 02458-1494
Office of Divine Worship Associate Director (617) 746-5880
66 Brooks Drive, Braintree, MA 02184-3839

Sheehan, Edward Rev. SM Senior Priest 61
Our Lady of Victories (617) 426-4448
27 Isabella Street, Boston, MA 02116-5216

Sheehan, J. William Rev. OMI Active 65
Saint Eugene House Superior (978) 441-0649
285 Andover Street, Lowell, MA 01852-1438

Sheehan, Mark S. Rev. BOS Active 63
Saint Michael Pastor (781) 275-6318
90 Concord Road, Bedford, MA 01730-1596

Sheehan, Myles N. Very Rev. SJ Active 94
Society of Jesus Provincial (617) 607-2800
85 School Street, Watertown, MA 02472-4251

Sheehy, Charles I. Rev. BOS Senior Priest 44
Regina Cleri Residence (617) 523-1861
60 William Cardinal O'Connell Way, Boston, MA 02114-2729

Shen, Peter H. Rev. China Active 97
Saint James the Greater Parochial Vicar (617) 542-8498
135 Harrison Avenue, Boston, MA 02111

Sheridan, John E. Rev. BOS Active 90
Saint James Pastor (978) 745-9060
161 Federal Street, Salem, MA 01970-3297

Shmaruk, Richard J. Rev. BOS Active 65
Saint Anthony of Padua Pastor (781) 933-1323
80 Elm Street, Woburn, MA 01801-1855

Shoemaker, David A. Rev. BOS Leave of Absence 05
Clergy Personnel Office (617) 747-3685
66 Brooks Drive, Braintree, MA 02184-3839

Signorelli, Francis Rev. SX Active 59
Xaverian Missionary House (508) 429-2144
101 Summer Street, Holliston, MA 01746

Silva, Alvaro Rev. Opus Dei Active 74
(617) 558-1834
250 Hammond Pond Parkway Apt. 802-North, Newton, MA 02467

Silva, Francisco C. Rev. Brazil Active 01
Immaculate Conception (781) 344-2073
122 Canton Street, Stoughton, MA 02072-2204

Silva, Frank J. Rev. BOS Active 76
Corpus Christi-Saint Bernard Pastor (617) 244-0608
1529 Washington Street, Newton, MA 02465

Skehan, James W. Rev. SJ Senior Priest 54
Campion Center (781) 788-6800
319 Concord Road, Weston, MA 02493-1398

Skerry, Donald P. Rev. SVD Active 62
Divine Word Missionaries (617) 202-5675
9 Olive Street # 3, Boston, MA 02135

Smith, Brian P. Rev. BOS Active 03
Saint Mary Parochial Vicar (508) 543-7726
83 Central Street, Foxborough, MA 02035

Smith, Lawrence C. Rev. SJ Active 82
Hanscom Air Force Base (781) 538-5031
Box 243, Bedford, MA 01730-0243

Smyth, Joseph P. Rev. BOS Senior Priest 59
(603) 883-2849
46 Laurel Court, Nashua, NH 03062-4461

Soper, Paul R. Rev. BOS Active 90
Saint Albert the Great Pastor (781) 337-8778
1140 Washington Street, Weymouth, MA 02189-1932

Soucy, Robert P. Rev. BOS Senior Priest 62
(508) 760-8104
112 Old Wharf Road [E-3], Dennisport, MA 02639-2230

Spahn, Stephen F. Rev. SJ Active 04
Walter Ciszek House (617) 779-4216
190-B Foster Street, Boston 02135-4620

Spencer, John P. Rev. SJ Active 79
Loyola House (857) 233-8038
300 Newbury Street, Boston, MA 02115-2801

Ssentamu, David M. Rev. Uganda Active 06
Lahey Clinic Chaplain (781) 744-8800
41 Mall Road, Burlington, MA 01805
Saint Mary In residence (781) 891-1730
133 School Street, Waltham, MA 02451

St. Martin, Jeremy P. Rev. BOS Active 02
Saint John the Evangelist Pastor (978) 597-2291
One School Street, Townsend, MA 01469
Deaf Ministries Coordinator (617) 746-5645
66 Brooks Drive, Braintree, MA 02184-3839

St. Pierre, Ronald L. Rev. BOS Active 83
Saint Mary Magdalen Pastor (978) 649-7315
93 Lakeview Avenue, Tyngsborough, MA 01879

Stagnaro, John J. Rev. BOS Active 76
Laboure College Faculty (617) 298-8200
2120 Dorchester Avenue, Boston, MA 02124-5698
Sacred Heart In residence (617) 924-9110
770 Mount Auburn Street, Watertown, MA 02472-1567

Stankard, Albert H. Rev. BOS Active 59
Saint Stephen Team Ministry (508) 875-4788
221 Concord Street, Framingham, MA 01702-6782

Stanley, Charles R. Rev. BOS Active 71
Saint Ann Pastor (978) 531-1480
136 Lynn Street, Peabody, MA 01960-6432

Stanley, Richard J. Rev. SJ Active 74
Loyola House (617) 447-5244
300 Newbury Street, Boston, MA 02115-2801

Stanton, Thomas J. Rev. BOS Leave of Absence 91
Clergy Personnel Office (617) 747-3685
66 Brooks Drive, Braintree, MA 02184-3839

Stark, Ronald P. Rev. OFM/HN Active 66
Saint Anthony Shrine (617) 542-6440
100 Arch Street, Boston, MA 02110-1111

Steele, Michael L. Rev. BOS Active 77
Our Lady Star of the Sea Pastor (781) 631-0086
85 Atlantic Avenue, Marblehead, MA 01954

Steen, Raymond A. Rev. OMI Active 60
Metro-West Medical Center Chaplain (781) 857-1289
Box 342, Weymouth, MA 02188-0002

Stegman, Thomas D. Rev. SJ Active 95
Walter Ciszek House (617) 779-4268
190-B Foster Street, Boston, MA 02135-4620

Strahan, Francis V. Rev. Msgr. BOS Active 59
Saint Bridget Pastor (508) 875-5959
15 Wheeler Avenue, Framingham, MA 01701-2902

Suarez, Carlos D. Rev. BOS Active 11
Christ the King Parochial Vicar (508) 586-1575
42 Wendell Avenue, Brockton, MA 02320-3122
Our Lady of Lourdes Parochial Vicar (508) 586-4715
439 West Street, Brockton, MA 02301
Saint Edith Stein Parochial Vicar (508) 586-6491
71 East Main Street, Brockton, MA 02301-2461

Sughrue, Paul S. Rev. BOS Active 70
Saint Clare Pastor (781) 848-7480
1244 Liberty Street, Braintree, MA 02184-6299

Sullivan, E. Paul Rev. BOS Senior Priest 63
(978) 766-7109
822 Orleans Road, Harwich, MA 02645-3037

Sullivan, Eugene P. Rev. BOS Active 68
Saint Francis Xavier Pastor (781) 337-2171
261 Pleasant Street, Weymouth, MA 02190

Sullivan, Francis A. Rev. SJ Active 51
Boston College (617) 552-8200
140 Commonwealth Avenue, Newton, MA 02467-3802

Sullivan, Francis E. Rev. BOS Active 88
Saint Mary Pastor (978) 663-2215
796 Boston Road, Billerica, MA 01821

Sullivan, John L. Rev. BOS Active 74
Saint Gerard Majella Pastor (781) 828-3420
1860 Washington Street, Canton, MA 02021

Sullivan, John M. Rev. BOS Active 91
Saint Mary of the Annunciation Pastor (781) 665-0152
46 Myrtle Street, Melrose, MA 02176

Sullivan, Lawrence Rev. OCD Senior Priest 60
(617) 787-5056
166 Foster Street, Boston, MA 02135-3902

Sullivan, Lawrence F. Rev. BOS Senior Priest 56
Brooksby Village
102 Brooksby Village Drive [Apartment 317], Peabody, MA 01960

Sullivan, Patrick J. Rev. CSC Active 56
Labor Guild Director (781) 340-7887
85 Commercial Street, Weymouth, MA 02188

Sullivan, Paul M. Rev. SJ Active 83
Gonzaga Retreat House (978) 283-0013
37 Niles Pond Road, Gloucester, MA 01930-4499

Sullivan, Paul V. Rev. BOS Active 08
Saint Mary Parochial Vicar (781) 326-0550
420 High Street, Dedham, MA 02026-2892

Sullivan, Robert E. Rev. BOS Lend Lease 80
University of Notre Dame Faculty (219) 631-9346
1124 Flanner Hall, Notre Dame, IN 46556-5611

Sullivan, Robert J. Rev. BOS Unassigned 78
Clergy Personnel Office (617) 747-3685
66 Brooks Drive, Braintree, MA 02184-3839

Sullivan, William M. Rev. BOS Leave of Absence 81
Clergy Personnel Office (617) 747-3685
66 Brooks Drive, Braintree, MA 02184-3839

Svetelj, Tone Rev. SJ Active 01
Boston College (617) 552-8200
140 Commonwealth Avenue, Newton, MA 02467-3802

Svirskas, Joseph J. Rev. BOS Senior Priest 51
(978) 531-7345
3 Pleasant Avenue, South Hamilton, MA 01982-1752

Sweeney, Denis Rev. CSSR Active 81
Our Lady of Perpetual Help In residence (617) 445-2600
1545 Tremont Street, Boston, MA 02120-2996

Sweeney, Frederick E. Rev. BOS Senior Priest 52
(207) 363-6411
49 Ocean Avenue [Box 1111], York, ME 03910-1111

Sweeney, William F. Rev. SSC Active 75
Saint Ann In residence (617) 361-3443
90 West Milton Street, Boston, MA 02136

Swencki, John T. Rev. BOS Active 79
Sacred Heart Parochial Vicar (508) 947-0444
340 Centre Street, Middleborough, MA 02346-2102

Sylvain, Daniel M. Rev. SA Active 01
Chapel of Our Savior (508) 583-8357
475 Westgate Drive, Brockton, MA 02301-1819

Sylvia, Albert A. Rev. BOS Active 66
Blessed John XXIII National Seminary Faculty (781) 899-5500
558 South Avenue, Weston, MA 02493-2699

Szal, George L. Rev. SM Active 75
Immaculate Conception Pastor (781) 289-0735
133 Beach Street, Revere, MA 02151

T

Tacelli, Ronald K. Rev. SJ Active 82
Boston College (617) 552-8200
140 Commonwealth Avenue, Newton, MA 02467-3802

Tackney, John P. Rev. BOS Active 74
Sacred Heart Pastor (617) 547-0399
49 Sixth Street, Cambridge, MA 02141-1594

Taggart, James E. Rev. OMI Active 85
Northeast Area Office Area Councillor (978) 458-9912
60 Wyman Street, Lowell, MA 01852-2841

Talbot, James F. Rev. SJ Active 68
Campion Center (781) 788-6800
319 Concord Road, Weston 02493-1398

Tang Abomo, Paul E. Rev. SJ Active 07
Weston Jesuit Community (617) 491-2155
10 Martin Street, Cambridge, MA 02138-1608

Tellis, Cyprian Rev. SJ Active 02
Noel Chabanel House (617) 779-4268
196-B Foster Street, Boston, MA 02135-4620

Thanh, Cao Xuan Rev. CMC Active 87
Saint Rose of Lima Parochial Vicar (617) 889-2774
601 Broadway, Chelsea, MA 02150-2934

Thibault, Armand Rev. SM Senior Priest 85
Golden Living Center (508) 733-1012
460 Washington Street, Norwood, MA 02062

Thibault, Camillus Rev. AA Senior Priest 56
Assumptionist Residence (617) 783-0400
330 Market Street, Boston, MA 02135-2100

Thomas, Joseph Rev. BSO Active 71
Saint Joseph Administrator (978) 682-8152
241 Hampshire Street, Lawrence, MA 01841-3699

Thomas, Robert W. Rev. BOS Senior Priest 61
(850) 893-9783
3115 Corrib Drive, Tallahassee, FL 32309-3307

Thomasset, Alain Rev. SJ Active 90
Boston College (617) 552-8200
140 Commonwealth Avenue, Newton 02467-3802

Thuma, Clifton M. Rev. BOS Health Leave 96
Clergy Personnel Office (617) 747-3685
66 Brooks Drive, Braintree, MA 02184-3839

Tibakunirwa, John C. Rev. Uganda Active 89
Saint John the Baptist In residence (978) 531-0002
17 Chestnut Street, Peabody, MA 01960-5429
Massachusetts General Hospital Chaplain (617) 724-3226
55 Fruit Street, Boston, MA 02114

Tierney, James E. Rev. Msgr. BOS Senior Priest 50
Regina Cleri Residence (617) 523-1861
60 William Cardinal O'Connell Way, Boston, MA 02114-2729

Tighe, Leonard J. Rev. BOS Unassigned 73
Clergy Personnel Office (617) 747-3685
66 Brooks Drive, Braintree, MA 02184-3839

Toneti, Edson D. Rev. Brazil Active 96
Saint Anthony of Padua In residence (617) 625-4530
12 Properzi Way, Somerville, MA 02143-3226

Toomey, John M. Rev. BOS Senior Priest 61
Regina Cleri Residence (617) 523-1861
60 William Cardinal O'Connell Way, Boston, MA 02112-2729

Toomey, Kevin G. Rev. BOS Active 78
Saint Raphael Pastor (781) 488-5444
512 High Street, Medford, MA 02155-6722

Toplikar, Bostjan Rev. Slovenia Active 04
Saint Columbkille In residence (617) 782-5774
321 Market Street, Boston, MA 02135-2126

Tremblay, Eugene J. Rev. OMI Active 74
Saint Joseph the Worker Shrine (978) 458-6346
37 Lee Street, Lowell, MA 01852-1103

Troy, Gabriel Rev. BOS Active 66
Saint Mary of the Annunciation Pastor (617) 547-0120
134 Norfolk Street, Cambridge, MA 02139

Tufo, Berard Rev. OFM/IC Senior Priest 51
Saint Christopher Friary (617) 742-4190
18 North Bennett Street, Boston, MA 02113-1913

Tully, Eugene D. Rev. BOS Senior Priest 68
Clergy Personnel Office (617) 747-3685
66 Brooks Drive, Braintree, MA 02184-3839

Tumminelli, Lawrence Rev. BSO Active 96
Saint Basil Seminary (978) 683-2471
30 East Street, Methuen, MA 01844-4400

Twomey, Daniel F. Rev. BOS Unassigned 75
Clergy Personnel Office (617) 747-3685
66 Brooks Drive, Braintree, MA 02184-3839

Tynan, Desmond A. Rev. BOS Saint James Society 67
Society of Saint James the Apostle (617) 742-4715
24 Clark Street, Boston, MA 02109-1127

U

Uftring, Richard A. Rev. BOS Active 76
Our Lady of the Airways Chaplain (617) 567-2800
Logan International Airport, Boston, MA 02128
Seaport of Boston Chaplain (617) 567-2800
Logan International Airport, Boston, MA 02128
Saint John the Evangelist In residence (617) 846-7400
320 Winthrop Street, Winthrop, MA 02152-3127

Uglietto, Peter J. Most Rev. BOS Active 77
Regional Bishop-North Auxiliary Bishop (978) 531-1013
99 Margin Street, Peabody, MA 01960
Saint Patrick In residence (781) 438-0960
9 Pomeworth Street, Stoneham, MA 02180-2025

Umbras, Thomas Rev. SVD Active 81
Miramar Retreat Center (781) 585-2460
Box M, Duxbury, MA 02331-0614

Universal, Patrick J. Rev. Gallup Active 75
Saint Stephen In residence (617) 523-1230
24 Clark Street, Boston, MA 02109-9923

Unni, John J. Rev. BOS Active 92
Saint Cecilia Pastor (617) 536-4548
30 Saint Cecilia Street, Boston, MA 02115-3132

Urbaniak, Andrzej Rev. OFM Conv Active 98
Our Lady of Czestochowa Pastor (617) 268-4355
655 Dorchester Avenue, Boston, MA 02127
Saint Adalbert Administrator (617) 361-0565
1450 River Street, Hyde Park, MA 02136-2150

Urbina, Carlos E. Rev. OSA Active 04
Saint Mary of the Assumption Pastor (978) 794-9719
300 Haverhill Street, Lawrence, MA 01840-1264

V

Vacek, Edward V. Rev. SJ Active 73
Walter Ciszek House (617) 779-4218
190-B Foster Street, Boston, MA 02135-4620

Vallamattam, Thomas Rev. SJ Senior Priest 64
Campion Center (781) 788-6800
319 Concord Road, Weston, MA 02493-1398

Valverde Viqueira, Jose M. Rev. SJ Active 11
Isaac Jogues House (617) 779-4259
196 A Foster Street, Boston 02135-4620

Van De Moortell, Raymond Rev. BOS Active 76
Saint Adelaide Team Ministry (978) 535-1985
17 Bow Street, Peabody, MA 01960-3427
Saint John Seminary Faculty (617) 254-2610
127 Lake Street, Boston, MA 02135-3898

Vartzelis, George D. Rev. BOS Senior Priest 53
Regina Cleri Residence (617) 523-1861
60 William Cardinal O'Connell Way, Boston, MA 02114-2729

Ventura, William N. Rev. BOS Unassigned 06
Clergy Personnel Office (617) 747-3685
66 Brooks Drive, Braintree, MA 02184-3839

VerEecke, Robert F. Rev. SJ Active 78
Saint Ignatius Loyola Pastor (617) 552-6110
28 Commonwealth Avenue, Newton, MA 02467-3849

Verrill, O. Wendell Rev. BOS Senior Priest 63
(781) 749-4417
91 Wompatuck Road, Hingham, MA 02043-1175

Vicini, Andrea Rev. SJ Active 96
Boston College (617) 552-8200
140 Commonwealth Avenue, Newton, MA 02467-3802

Villagran, Gonzalo Rev. SJ Active 08
Miguel Pro House (617) 779-4249
192 B Foster Street, Boston, MA 02135-4620

Visbisky, Richard W. Rev. BOS Active 62
Good Samaritan Medical Center Chaplain (508) 427-2376
235 North Pearl Street, Brockton, MA 02301-1700

Von Euw, Vincent P. Rev. BOS Senior Priest 66
Marian Manor (617) 268-3333
130 Dorchester Street, Boston, MA 02127-2642

Vozzo, Gregory G. Rev. BOS Active 10
Saint Francis of Assisi Parochial Vicar (781) 843-1332
856 Washington Street, Braintree, MA 02184-6464

Vu Kim, Quyen Rev. SJ Active 04
Boston College (617) 552-8200
140 Commonwealth Avenue, Newton, MA 02467-3802

W

Waldron, Robert J. Rev. BOS Senior Priest 68
(508) 432-3472
75 Chase Street [Box 77], West Harwich, MA 02671-0077

Waldron, Walter J. Rev. BOS Active 64
Saint Patrick Pastor (617) 445-7645
10 Magazine Street, Boston, MA 02119-2797

Wallace, John Rev. FMSI Active 60
Sons of Mary (508) 879-6711
567 Salem End Road, Framingham, MA 01702-5599

Walsh, Aidan J. Rev. BOS Active 70
Saint Elizabeth Pastor (617) 696-6688
350 Reedsdale Road, Milton, MA 02186-3999
Metropolitan Tribunal Staff (617) 746-7900
66 Brooks Drive, Braintree, MA 02184-3839

Walsh, Broderick M. Rev. CSP Active 92
Paulist Center Associate Director (617) 948-2424
5 Park Street, Boston, MA 02108-4802

Walsh, E. Corbett Rev. SJ Active 71
Campion Center (781) 788-6800
319 Concord Road, Weston, MA 02493-1398

Walsh, Flavian A. Rev. OFM/HN Active 56
Saint Anthony Shrine (617) 542-6440
100 Arch Street, Boston, MA 02110-1100

Walsh, James F. Rev. SJ Active 72
Metro Law Center (781) 821-2991
2300 Washington Street, Canton, MA 02021-1151

Walsh, John J. Rev. SJ Active 71
Saint James Parochial Vicar (978) 372-8537
6 Cottage Street, Haverhill, MA 01830-4920
Saint John the Baptist Parochial Vicar (978) 372-2780
110 Lincoln Avenue, Haverhill, MA 01830

Walsh, Martin J. Rev. OMI Active 54
Saint Joseph the Worker Shrine (978) 458-6346
37 Lee Street, Lowell, MA 01852-1103

Walsh, Thomas J. Rev. BOS Active 67
Saint Christine Pastor (781) 834-6003
1295 Main Street, Marshfield, MA 02050

Wasnewski, Richard P. Rev. BOS Senior Priest 53
(508) 533-8595
46 Village Street, Medway, MA 02053-1048

Waters, William F. Rev. OSA Active 71
Saint Ambrose Friary Campus Ministry (978) 474-4915
196 Elm Street, Andover, MA 01810-1638

Wenzel, James A. Rev. OSA Active 56
Saint Ambrose Friary (978) 474-4915
196 Elm Street, Andover, MA 01810-1638

Westcott, Matthew J. Rev. BOS Active 07
Harvard Catholic Center Chaplain (617) 491-8400
29 Mount Auburn Street, Cambridge, MA 02138-6097
Archdiocesan Office for Scouting Chaplain (508) 543-7726
83 Central Street, Foxborough, MA 02035-215

Wetterholm, Lawrence E. Rev. BOS Senior Priest 56
Regina Cleri Residence (617) 523-1861
60 William Cardinal O'Connell Way, Boston, MA 02114-2729

Wheatley, Dennis J. Rev. OFM/IC Active 84
Sacred Heart Pastor (781) 899-0469
311 River Street, Waltham, MA 02453-6056

White, David P. Rev. BOS Active 94
Saint Catherine of Alexandria Parochial Vicar (978) 692-6353
107 North Main Street, Westford, MA 01886

White, Joseph M. Rev. BOS Active 91
Saint Vincent de Paul Pastor (617) 268-8100
East and West Third Streets, Boston, MA 02127
Our Lady of Good Voyage Chapel Administrator (617) 268-8100
56 Northern Avenue, Boston, MA 02127

Willcock, Christopher Rev. SJ Active 77
Boston College (617) 552-8200
140 Commonwealth Avenue, Newton 02467-3802

Williams, Matthew M. Rev. BOS Active 03
Office for the New Evangelization of Youth and Young People Director (617) 254-0100
66 Brooks Drive, Braintree, MA 02184-3839
Saint Joseph In residence (781) 767-0605
153 South Franklin Street, Holbrook, MA 02343

Williams, William G. Rev. BOS Active 69
Saint Peter Pastor (508) 746-0663
81 Court Street, Plymouth, MA 02360

Winchester, George P. Rev. SJ Active 65
Loyola House (617) 538-3916
300 Newbury Street, Boston, MA 02115-2801

Winshman, Alfred O. Rev. SJ Active 65
Campion Center (781) 788-6800
319 Concord Road, Weston, MA 02493-1398

Woods, James A. Rev. SJ Active 61
Boston College (617) 552-8200
140 Commonwealth Avenue, Newton, MA 02467-3802

Woods, Walter J. Rev. BOS Active 69
Saint Elizabeth of Hungary Pastor (978) 263-4305
89 Arlington Street, Acton, MA 01720-2503

Worthley, Jason W. Rev. BOS Active 04
Saint Ann Parochial Vicar (617) 625-1904
179 Summer Street, Somerville, MA 02143-2501
Saint Catherine of Genoa Parochial Vicar
179 Summer Street, Somerville, MA 02143-2501

Wozniak, Ronald E. Rev. SJ Active 77
Campion Center (781) 788-6800
319 Concord Road, Weston, MA 02493-1398

Wright, Arthur F. Rev. BOS Active 67
Saint Mary of the Hills Pastor (617) 696-0120
29 Saint Mary's Road, Milton, MA 02186-2024

Wronski, John C. Rev. SJ Active 04
Ricci House (617) 552-8121
30 Quincy Road, Newton, MA 02467-3937

Wykes, John Rev. OMV Active 98
Saint Francis Chapel Media (617) 266-5999
1105 Boylston Street, Boston, MA 02215-3660

Wyndham, Thomas F. Rev. BOS Senior Priest 69
(508) 255-2793
9 Settlers Terrace [Box 801], Eastham, MA 02642-0801

X

Xavariapitchai, Udayakumar Rev. India Active 92
Saint Anthony of Padua Parochial Vicar (781) 289-1234
250 Revere Street, Revere, MA 02151-4618

Y

Yanju, Henry M. Rev. BOS Military Chaplain 96
United States Air Force Chaplain
The Rock Chapel 386 AEW/HC, APO, AE 09855

Yankauskas, David Rev. OMV Active 88
Saint Francis Chapel Director (617) 266-5999
1105 Boylston Street, Boston, MA 02215-3660

Yesalonia, Dennis J. Rev. SJ Active 85
Loyola House (617) 835-6549
300 Newbury Street, Boston, MA 02115-2801

Youssef, Clement Rev. BSO Active 86
Saint Basil Seminary (978) 683-2471
30 East Street, Methuen, MA 01844-4400

Z

Zukas, Stephen P. Rev. BOS Active 92
Saint Peter Pastor (617) 268-0353
50 Orton Marotta Way, Boston, MA 02127-2006

A

Abercrombie, J. Scott BOS Senior Deacon 00
(617) 731-4266
307 Goddard Avenue, Brookline, MA 02445-7425

Acampora, Andrew J. BOS Active 00
Saint John the Evangelist, Swampscott (781) 593-6698
30 Fuller Avenue, Swampscott, MA 01907

Agudelo, Jose N. BOS Active 01
Saint James, Haverhill (978) 556-5652
78 Auburn Street Apt. 2, Haverhill, MA 01830

Alence, Robert W. BOS Senior Deacon 76
(508) 759-6258
14 Little Bay Lane, Buzzards Bay, MA 02532

Alexander, John F. BOS Active 02
Saint Joseph the Worker, Hanson (781) 447-1355
15 West Washington Street, Hanson, MA 02341

Alicea, Francisco BOS Senior Deacon 82
(508) 229-8805
13 Monument Avenue # 1, Marlborough, MA 01752-4301

Amerault, Robert P. BOS Senior Deacon 80
(781) 395-1251
134 Winthrop Street, Medford, MA 02155

Anthony, Thomas A. BOS Active 08
Saint John the Baptist, Haverhill
101 Lowell Avenue, Haverhill, MA

B

Balestracci, Alfred O. BOS Active 80
Saint Theresa of Lisieux, North Reading (978) 664-2940
8 Pine Avenue, North Reading, MA 01864

Bankowski, Paul F. BOS Active 04
Saint Christine, Marshfield (781) 837-8329
149 Arrowhead Road, Marshfield, MA 02050

Beatrice, Lee A. BOS Unassigned 80
(508) 669-1023
62 Harold W. Bishop Road, North Attleborough, MA 02760

Belmonte, Joseph A. BOS Active 80
Saint Anthony of Padua, Revere (978) 535-1486
9 Pocahontas Drive, Peabody, MA 01960

Bilotta, Richard F. BOS Active 00
Saint Margaret, Burlington (781) 273-1248
3 Ruping Drive, Burlington, MA 01803

Biron, R. Donald BOS Lend Lease 76
Our Lady of the Cape, Brewster, MA (508) 896-7823
68 Mates Way, Brewster, MA 02631

Bloom, Laurence J. BOS Active 79
Saint Susanna, Dedham (617) 916-5343
78 Woodbine Street, Newton, MA 02466-1806

Bortz, John E. BOS Senior Deacon 00
(978) 263-2109
14 Jefferson Drive, Acton, MA 01720

Bower, Charles H. BOS Active 80
Sacred Heart, Middleborough (508) 923-6457
7204 Island Drive, Middleborough, MA 02346

Boyle, John F. BOS Active 00
Saint Joseph, Holbrook (781) 749-6769
208 Linden Pnds Way # 604, Hingham, MA 02043

Brady, Robert F. BOS Active 90
Saint Isidore, Stow (978) 897-1841
44 Orchard Drive, Stow, MA 01775

Breen, Robert F. BOS Active 08
Saint Francis of Assisi, Medford (781) 391-0867
119 Lincoln Road, Medford, MA 02155

Breinlinger, Martin E. BOS Active 76
Saint Mary, Holliston (508) 429-2536
70 Roy Avenue, Holliston, MA 01746

Brennan, Richard J. BOS Active 02
Saints Martha and Mary, Lakeville (508) 543-1474
2408 Green Street, Foxborough, MA 02035

Brent, John A. BOS Active 06
Saint Catherine of Siena, Norwood (781) 769-1043
205 Walpole Street, Norwood, MA 02062

Bresnahan, John M. BOS Active 80
Holy Family, Lynn (781) 595-6478
11 Park Road, Lynn, MA 01904-1609

Brooks, David A. BOS Active 11
St. Mary Magdalene, Tyngsborough; Marriage Ministry, Braintree
74 Long Drive, Dracut, MA 01826

Bubello, Charles M. BOS Senior Deacon 00
(617) 770-0308
1001 Marina Drive 113E, Quincy, MA 02171

Bulpett, Dean C. BOS Active 90
Saint Irene, Carlisle (978) 663-9199
164 Boston Road, Billerica, MA 01862

Burch, Gregory J. BOS Active 08
Holy Family, Concord (978) 371-9696
462 Lexington Road, Concord, MA 01742

Burke, Thomas P. BOS Active 00
Saint Bernadette, Randolph (781) 963-8343
3 Barry Circle, Randolph, MA 02368

Burns, Daniel R. BOS Active 98
Formation Director, Office for the Permanent Diaconate, Braintree (617) 746-5649
66 Brooks Drive, Braintree, MA 02184-3839

Buttrick, Stephen M. BOS Active 04
Immaculate Conception, Weymouth (781) 331-2568
61 Oak Hill Road, Weymouth, MA 02189

C

Cabral, John F. BOS Unassigned 79
(781) 396-3926
31 Lewis Street, Medford, MA 02155

Cabrera, Crescencio A. BOS Lend Lease 77
216 SE 30th Terrace, Cape Coral, FL 33904

Callahan, James C. BOS Senior Deacon 80
(617) 527-8035
15 Wyoming Road, Newton, MA 02460-1234

Camacho, Teodoro BOS Lend Lease 95
(508) 764-2858
24 Crestview Drive, Southbridge, MA 01550

Canova, Joseph A. BOS Active 96
Saint Francis Xavier, Weymouth (781) 337-1299
303 Thicket Street, Weymouth, MA 02190

Capomaccio, John J. BOS Senior Deacon 77
(978) 475-5372
6 Clover Circle, Andover, MA 01810-6211

Carey, John J. BOS Lend Lease 98
(207) 935-1266
One Collins Lane, Brownfield, ME 04010

Caruso, Philip M. BOS Active 83
Saint Mary, Holliston (508) 429-6293
20 Ruth Ellen Road, Holliston, MA 01746-1261

Casillas, Luis R. BOS Lend Lease 77
1129 Harmony Drive, Kississime, FL 34758

Castillo, Jesus BOS Active 08
Saint Mary of the Asusmption, Lawrence (978) 686-2715
12 Craven Street, Methuen, MA 01844

Cavanaugh, Michael J. BOS Active 00
Saint Clare, Braintree (781) 848-4998
16 Livoli Avenue, Braintree, MA 02184

Chisholm, Finley H. BOS Senior Deacon 86
(781) 598-9662
31 Linden Terrace, Lynn, MA 01902

Cloonan, Paul M. BOS Active 00
Saint Paul, Wellesley (781) 237-0755
85 Benvenue Street, Wellesley, MA 02482

Clough, Charles I. BOS Active 86
Holy Family, Concord (978) 369-3210
649 Sudbury Road, Concord, MA 01742

Connelly, Christopher Z. BOS Active 11
Christ the King, Our Lady of Lourdes, St. Edith Stein, Brockton; and Permanent Diaconate Formation,
1434 Central Street, East Bridgewater, MA 02333

Connor, John P. BOS Senior Deacon 94
(781) 834-6758
4 Chilmark Lane, Marshfield, MA 02050-5316

Constantino, Anthony J. BOS Active 08
Sacred Heart, East Boston
91 Standish Road, Revere, MA 02151

Corbett, Francis J. BOS Active 02
Immaculate Conception, Weymouth (781) 335-5595
15 Carson Street, Weymouth, MA 02188

Cordeau, Richard W. BOS Active 83
Saint Ann, Peabody (781) 599-4546
200 Locust Street Apt. 101, Lynn, MA 01904-2942

Cornell, Charles A. BOS Active 92
Saint Isidore, Stow (978) 562-7447
206 Hudson Road, Stow, MA 01775

Coughlin, Paul D. BOS Active 11
Our Lady of Lourdes, Carver and Diaconal Life and Ministry, Braintree
30 Fathom Road, Plymouth, MA 02360

Counihan, Eugene A. BOS Senior Deacon 77
(978) 263-2139
70 Alcott Street, Acton, MA 01720

Creutz, Edward F. BOS Senior Deacon 80
(508) 746-3540
36 Sterling Boulevard, Plymouth, MA 02360-7515

Crimmins, Daniel F. BOS Active 00
Saint Michael, Hudson (508) 842-0325
14 Patriot Lane, Shrewsbury, MA 01545

Crump, James M. BOS Senior Deacon 77
(508) 653-6216
54 Pond Street, Natick, MA 01760

d

de Sousa, Manoel Brazil Active 90
Saint Tarcisius, Framingham (508) 872-2781
35 Oaks Road, Framingham, MA 01702

Delaney, Joseph L. BOS Senior Deacon 76
(781) 329-2376
989 East Street, Apt. 308, Dedham, MA 02026

Delio, Richard P. BOS Unassigned 00
(508) 528-5605
13 Magnolia Drive, Franklin, MA 02038

Dello Russo, Francis B. BOS Active 06
Saint Patrick, Stoneham (781) 438-1619
38 Lotus Avenue, Stoneham, MA 02180

Dempsey, Timothy F. BOS Active 80
Saint Mary, Lynn (781) 593-8416
25 Linwood Street, Lynn, MA 01905

DiBello, Phillip T. BOS Active 04
Saint Theresa of Lisieux, Billerica (978) 667-4975
21 Bennett Circle, Billerica, MA 01821

Donoghue, Leo J. BOS Active 92
Saint Joseph, Quincy (508) 378-7014
95 Hillcrest Road, East Bridgewater, MA 02333-2571

Doucette, Raymond E. BOS Active 04
Holy Family, Amesbury (978) 388-3677
3 Old County Road, Amesbury, MA 01913

Dow, Paul A. BOS Active 06
Saint Mary, Georgetown (978) 887-5350
107 King George Drive, Unit 8, Haverhill, MA 01921

Dunn, Daniel A. BOS Active 80
Holy Family, Gloucester (978) 525-4953
30 Norman Avenue, Gloucester, MA 01930

Dzuris, Robert W. BOS Senior Deacon 88
(978) 250-0080
6 Cambridge Street, Chelmsford, MA 01824

E

Eames, James H. BOS Active 86
Saint Mary, Randolph (781) 963-1230
21 Lind Terrace., Randolph, MA 02368

Ego, John J. BOS Senior Deacon 86
(781) 963-0042
44 Thayer Circle, Randolph, MA 02368

Elibero, Edward P. BOS Active 88
Saint Richard of Chichester, Danvers (978) 535-5295
902 Foxed Circle, Peabody, MA 01960-4774

Emerson, William R. Omaha Active 73
Saint William, Tewksbury (978) 851-9546
1351 Main Street, Tewksbury, MA 01876

F

Fagan, Joseph M. BOS Active 08
Saint Thomas of Villanova, Wilmington
33 Fox Run Drive, Wilmington, MA 01887

Farguheson, Wood Rowe BOS Active 86
Saint Joseph, Salem (781) 581-6341
71 Sheridan Street, Lynn, MA 01902

Fenton, Jack H. BOS Lend Lease 80
(603) 890-5522
5 Sally Sweet Way, # 131, Salem, NH 03079

Ferraro, Charles A. BOS Active 08
Saint Irene, Carlisle (978) 371-0510
43 Spencer Brook Lane, Carlisle, MA 01741

Ferrazzi, Charles J. BOS Unassigned 00
(781) 344-7018
36 Gilbert Drive, Stoughton, MA 02072

Field, Richard P. BOS Active 08
(781) 593-0437
20 Mary Ellen Drive, Lynn, MA 01904

Fitzgerald, Brendan A. BOS Active 02
(508) 378-2236
506 Belmont Street, East Bridgewater, MA 02333

Fonseca, Marcio O. BOS Active 98
Saint Ambrose, Dorchester (617) 436-7216
23 Leroy Street, Boston, MA 02122

Frias, Alvaro Arsenio Domnican Republic Active 05
Saint Mary of the Assumption, Lawrence
374 Elm Street, Lawrence, MA 01841

G

Gabriel, George M. BOS Active 06
Sacred Heart, Middleborough (508) 946-5509
17 Tispaquin Street, Middleborough, MA 02346

Gaffney, Francis M. BOS Active 88
Blessed Sacrament, Saugus (781) 233-3049
18 Glen Park Avenue, Saugus, MA 01906-2902

Gagne, Ronald D. BOS Unassigned 83
(904) 501-1097
651Aledia Drive, Saint Augustine, FL 32086

Gagnon, Raymond A. BOS Senior Deacon 80
(978) 425-9271
19 Horse Pond Road, Shirley, MA 01464

Gallant, Robert J. BOS Leave of Absence 83
(617) 746-5648
66 Brooks Drive, Braintree, MA 02184-3839

Gardyna, Henry A. BOS Health Leave 83
(617) 547-6301
20 Cornelius Way, Cambridge, MA 02141

Gaudreau, Robert J. BOS Unassigned 88
(978) 374-6006
691 Boxford Road, Haverhill, MA 01835-8361

Geneus, Alfred J. BOS Active 86
Saint John the Evangelist, Cambridge; Haitian Community (617) 776-6638
240 Pearl Street, Apt. #503, Somerville, MA 02145

Ghioni, David R. BOS Active 08
Saint Jude, Norfolk (508) 668-4937
89 Maple Street, Bellingham, MA 02019

Gingerich, Charles OFM/IC Active 82
Saint Francis Friary, Andover (978) 851-3391
459 River Road, Andover, MA 01810

Goldy, Andrew J. BOS Senior Deacon 96
(781) 944-2452
37 Frank Tanner Drive #6, Reading, MA 01867

Greer, James F. BOS Active 06
Blessed Kateri Tekakwitha, Plymouth (508) 830-6750
301 Carver Road, Plymouth, MA 02360

Grimley, Edward J. BOS Lend Lease 88
(978) 374-2961
26 Brockton Street, Falmouth, MA 02536

Guerin, Bertrand H. BOS Active 90
Saint Martha, Plainville (508) 883-7439
39 Elvira Street, Bellingham, MA 02019-2204

Guerrier, Joseph Breyere BOS Active 11
St. Ann and St. Catherine of Genoa, Somerville, and Outreach and Cultural Diversity, Braintree
39 Knollin Street, Malden, MA 02148

Guerrini, Patrick E. BOS Active 80
Director, Office Diaconal Life, Braintree (781) 344-9121
560 Page Street, Stoughton, MA 02072-1010

Guerrios, Francisco BOS Senior Deacon 77
(617) 436-2809
14 Dix Street, Boston, MA 02122

H

Hackett, Robert T. BOS Senior Deacon 79
(978) 255-2666
75 Clipper Way, Newburyport, MA 01950

Hanlon, Thomas H. BOS Senior Deacon 80
(508) 888-6758
Box 1088, Sagamore Beach, MA 02562

Hanson, Herbert C. BOS Active 98
Saint Linus, Natick (508) 358-7914
184 Cochituate Road, Wayland, MA 01778

Hardcastle, Philip P. BOS Active 92
Saint Charles Borromeo, Woburn (781) 935-3406
70 Locust Street, Woburn, MA 01801-3843

Hardin, Howard P. BOS Unassigned 80
(781) 646-9007
64 Pearl Street, Ayer, MA 04432-1157

Hardy, Gerard J. BOS Active 96
Saint William, Tewksbury (978) 458-4050
47 Maille Avenue, Dracut, MA 01826

Hardy, John W. BOS Senior Deacon 77
(781) 592-7398
86 Farrell Road, Lynn, MA 01905

Heffernan, Francis X. BOS Senior Deacon 76
(781) 344-6786
235 Perry Street, Stoughton, MA 02072

Henry, Martin W. BOS Active 06
Saint Mary of the Nativity, Scituate (781) 936-8062
2 Lantern Lane, Kingston, MA 02364

Herrera, Luciano BOS Active 88
Our Lady of Lourdes, Jamaica Plain (617) 983-3847
930 Parker Street, Boston, MA 02130

Hickey, C. Michael BOS Unassigned 88
(508) 862-6365
11 Lincoln Avenue, Yarmouth, MA 02673

Hidalgo, Nelson J. BOS Health Leave 01
Saint Joseph, Lynn (781) 599-0752
Box 334, Lynn, MA 01902

Higgins, Geoffrey W. BOS Active 11
Good Shepherd, Wayland and Diaconal Life and Ministry
36 Rice Road, Wayland, MA 01778

Hoaglund, Robert I. BOS Unassigned 83
(978) 567-9399
29 Deer Path, Hudson, MA 01749

Holderried, Joseph E. BOS Active 76
Saint Margaret Mary, Westwood (781) 329-3587
139 Church Street, Westwood, MA 02090

Hopgood, Joseph J. BOS Active 11
St. John the Evangelist, East Bridgewater and Prison Ministry, Braintree
141 Plymouth Street, East Bridgewater, MA 02333

Horgan, Frederick B. BOS Active 08
Saint Edward the Confessor, Medfield (508) 668-4937
15 Millbrook Avenue, Walpole, MA 02081

Hulme, John A. BOS Active 06
Saint Peter, Plymouth (781) 934-9446
7 Christmas Tree Way, Duxbury, MA 02332

Hunt, John C. BOS Active 98
Saint Francis of Assisi, Dracut (978) 455-8515
68 Kinsman Street, Lowell, MA 01852

Hwang, Augustine J. BOS Active 06
Sacred Heart, Newton (978) 287-0201
36 Hawthorne Village, Concord, MA 01742

I

Iraola, Alejandro BOS Active 08
Saint Rose of Lima, Chelsea (617) 884-0450
176 Central Avenue, Chelsea, MA 02150

Iwanowicz, Michael A. BOS Active 76
Our Lady of Sorrows, Sharon (508) 660-6779
11 Teal Circle # 6, Walpole, MA 02081

J

Jennette, John F. BOS Senior Deacon 76
(781) 849-6172
22 Jordan Circle, Braintree, MA 02184

Johnson, Robert N. BOS Active 86
Our Lady Comforter of the Afflicted, Waltham (781) 893-5088
1105 Lexington Street # 10-5, Waltham, MA 02452

Joy, Richard T. BOS Active 98
Saint Catherine of Alexandria, Westford (978) 692-7528
3 Woodland Drive, Westford, MA 01886

Juliano, Anthony J. BOS Senior Deacon 77
(978) 535-2742
1112 Avalon Drive, Peabody, MA 01960-1508

K

Kaelin, Gerard J. BOS Senior Deacon 92
(978) 774-7937
6 Drury Lane, Danvers, MA 01923

Kane, William F.X. BOS Active 90
Holy Family, Gloucester (978) 546-7264
61 Broadway, Rockport, MA 01966-1526

Keefe, Arthur J. BOS Active 96
Holy Family, Duxbury (781) 585-4444
3 Bay Farm Road, Duxbury, MA 02332

Kerns, William E. BOS Active 96
Saint Malachy, Burlington (781) 932-8534
160 Salem Street, Woburn, MA 01801

Kerrigan, James V. BOS Senior Deacon 98
(781) 935-4979
12 Independence Drive, Woburn, MA 01801-3856

Kim, Cheonil BOS Active 11
Korean Catholic Community, Newton and Outreach and Cultural Diversity, Braintree
20 Pine Street, Dover, MA 02023

King, Clifford D. BOS Active 86
Saint Thomas, Wilmington (978) 667-6093
50 Bellflower Road, Billerica, MA 01821

Kline, Paul M. BOS Active 11
St. Mary, Foxborough and Pastoral Support and Outreach, Braintree
464 South Worcester Street, Norton, MA 02766

Koffel, William B. BOS Active 02
Our Lady Help of Christians, Newton (508) 877-6839
129A Brook Street, Framingham, MA 01701

Kramich, Robert A. BOS Active 80
Holy Family, Gloucester (978) 282-0786
84 Witham Street, Gloucester, MA 01930

L

L'Italien, George G. BOS Unassigned 77
(978) 531-9301
2 Alma Terrace, Peabody, MA 01960

LaBrache, Leo F. BOS Senior Deacon 79
(781) 891-4215
82 Lafayette Street, Waltham, MA 02454

Lacey, Neil F. BOS Senior Deacon 77
(508) 877-4775
68 Delmar Avenue, Framingham, MA 01701

LaFond, Philip H. BOS Active 04
Christ the King, Brockton (508) 584-3475
62 Victorian Way, West Bridgewater, MA 02379-1263

LaPointe, Norman P. BOS Senior Deacon 76
(978) 744-7596
5 Saint Paul Street, Salem, MA 01970-4624

LaTorre, Pedro BOS Active 08
Most Hly Redeemer, East Boston
292 Chelsea Street # 2, East Boston, MA 02128

Lauture, Aubert BOS Senior Deacon 79
(617) 746-5648
66 Brooks Drive, Braintree, MA 02184-3839

Laws, Brian H. BOS Lend Lease 08
5 Saltus Court, Bliffton, SC 29909

League, Howard C. BOS Active 11
St. Thecla, Pembroke and Religious Education, Braintree
51 Lake Street, Pembroke, MA 02359

Leavitt, James P. BOS Senior Deacon 83
50 Greenland Circle, Dennis, MA 02260

Leduc, Roland E. BOS Active 04
Saint Michael, Lowell (978) 441-6874
50 Varnum Street, Lowell, MA 01850

Leo, Vincent J. BOS Active 11
St. John the Evangelist, Winthrop and Health Care Ministry, Braintree
39 Chester Avenue, Winthrop, MA 02150

Lewis, Paul A. BOS Active 06
Saint John the Baptist, Quincy (617) 479-4469
22 Samoset Avenue, Quincy, MA 02169

Lloyd, Barry V. BOS Active 80
Saint Margaret, Lowell (978) 454-6505
62 Fairfield Street, Lowell, MA 01851

M

MacDonald, Joseph E. BOS Active 04
Saint Benedict, Somerville (617) 479-1289
68 Keating Street, Quincy, MA 02169

MacDonald, Joseph P. BOS Senior Deacon 83
(781) 849-1886
347 Tilden Commons Lane, Braintree, MA 02184

MacKinnon, William J. BOS Senior Deacon 77
(617) 746-5648
66 Brooks Drive, Braintree, MA 02184-3839

Maher, Timothy J. BOS Active 11
St. Jerome, Weymouth and Pro-Life Office, Braintree
7 Stonehill Lane, Milton, MA 02186

Maloney, William F. BOS Active 06
Holy Trinity, Quincy (617) 472-4372
52 Neponset Road, Quincy, MA 02169

Mannion, John J. BOS Senior Deacon 86
(508) 877-4659
21 Bonito Drive, Framingham, MA 01701

Manzi, James A. BOS Active 98
Saint Mary of the Assumption, Brookline (978) 356-2455
6 Essex Road Unit One, Ipswich, MA 01938-2526

Marchant, Thomas W. BOS Senior Deacon 76
(781) 245-1830
106 Kendrick Road, Wakefield, MA 02149

Markey, Paul G. BOS Senior Deacon 83
(781) 878-5618
159 Allen Road # 20, Billerica, MA 01821

Markham, Michael J. BOS Active 08
Our Lady of Grace, Pepperell (978) 433-3052
14 Leighton Street, Pepperell, MA 01463

Martin, Leo A. BOS Senior Deacon 77
(978) 535-2086
29 Jordan Road, Peabody, MA 01960

Martinez, Orlando BOS Unassigned 96
HC-02 Box 5576, Camao, PR 00769

Martino, Richard C. BOS Lend Lease 00
Sacred Heart-Saint James, Groton (508) 393-2916
137 West Main Street [Box 684], Northborough, MA 01532

McCarthy, Daniel E. BOS Unassigned 90
(727) 697-2262
8441 National Drive, Port Richey, FL 34668

McCarty, William J. BOS Lend Lease 94
Our Lady of the Lakes, Lakeport, NH (603) 293-8604
66 Riley Road, Guilford, NH 03249

McGuffie, Jacques A. BOS Active 02
Saint Patrick, Roxbury (617) 825-0578
62 Thetford Avenue, Boston, MA 02124

McHugh, Francis W. BOS Active 08
Most Holy Redeemer, East Boston
56 Princeton Street, East Boston, MA 02128

McHugh, John W. BOS Senior Deacon 92
(781) 749-8514
86 Central Street Apt. 211, Hingham, MA 02043

McLaughlin, James V. BOS Active 02
Saint Bridget, Abington (781) 878-0969
48 Checkerberry Road, Abington, MA 02351

McLaughlin, Richard B. BOS Active 92
Hanscom Air Force Base, Bedford (781) 272-4991
2 Westwood Street, Burlington, MA 01803

McManus, Lawrence R. BOS Senior Deacon 86
(781) 592-5938
41 Oakwood Avenue, Lynn, MA 01902

Menendez, Silvio J. BOS Lend Lease 01
Saint Thomas More, Boynton Beach, FL
428 Shawnee Lane, Lantana, FL 33462

Menz, John R. BOS Active 96
Holy Trinity, Quincy (617) 472-3735
60 Stoughton Street, Quincy, MA 02169

Mesa, Ricardo M. BOS Active 00
Cathedral of the Holy Cross, Boston (617) 327-3253
806 VFW Parkway, Boston, MA 02132

Messina, Joseph M. BOS Active 77
Saint Timothy, Westwood (781) 762-8560
99 Greenacre Road, Westwood, MA 02090-3109

Miles, Walter J. BOS Unassigned 80
(978) 369-6328
40 Southfield Road, Concord, MA 01742

Mills, Chester P. BOS Unassigned 76
(508) 880-0521
173 Plymouth Street, Middleborough, MA 02346

Montes, Eddy M. BOS Health Leave 83
(617) 268-4353
859 East First Street M2, Boston, MA 02127-1707

Mora, Eduardo R. BOS Active 01
Saint Mary, Waltham (617) 254-0474
5 Heffernan Street, Allston, MA 02134

Morel, Pablo BOS Active 98
Saint Joseph, Lynn (781) 593-1131
30 Brownsville Avenue, Lynn, MA 01902

Morey, Russell W. BOS Unassigned 88
833 Weirs Boulevard Unit C-2, Laconia, NH 03246

Mott, Michael M. BOS Active 08
Saint John the Evangelist, Hopkinton (508) 881-4353
279 Myrtle Street, Ashland, MA 01721

Murphy, Alfred L. BOS Senior Deacon 88
(978) 369-4805
76 Martin Road, Concord, MA 01742

Murphy, Steven J. BOS Health Leave 96
Our Lady of Good Counsel, Methuen (978) 682-3337
53 Kendall Street, Lawrence, MA 01841

N

Nagle, William V. BOS Unassigned 77
(508) 224-2763
5 Unity Circle, Plymouth, MA 02360

Naveo, Jose D. BOS Unassigned 95
(978) 682-7044
43 Sunset Avenue # 2, Lawrence, MA 01841

Nelson, Daniel C. BOS Active 06
Corpus Christi-Saint Bernard, Newton (508) 785-2576
26 Brookfield Road, Dover, MA 02030

Nguyen, Van H. BOS Active 06
Saint Ambrose, Dorchester (978) 694-1534
104 Woburn Street, Wilmington, MA 01887

Nicholson, John D. BOS Active 02
Our Lady of Fatima, Sudbury (508) 481-3667
302 Sudbury Street, Marlborough, MA 01752

Nickley, Joseph T. BOS Active 94
Holy Ghost, Whitman (781) 857-3011
5 Mahoney Circle, Abington, MA 02351

Nieves, Alfedo BOS Active 08
Saint Stepehen, Framingham (508) 879-7162
10 Wheeler Avenue, Framingham, MA 01702

O

O'Donnell, Thomas L. BOS Active 11
St. Peter, Cambridge and Permanent Diaconate Formation, Braintree
87 New Street, Cambridge, MA 02138

O'Neil, Cyril T. BOS Active 90
Saint Patrick, Stoneham (781) 438-3171
157 Collincote Street, Stoneham, MA 02180-4124

Oles, Kenneth W. BOS Active 79
Saint Mary, Wrentham (508) 384-8333
40 Regent Road, Box 12, Wrentham, MA 02093-0012

Ortiz, Jesus M. BOS Active 88
Our Lady of Lourdes, Jamaica Plain (617) 288-3792
12 American Legion Highway Apt. 3, Boston, MA 02124

P

Papik, Stephen M. BOS Active 04
Holy Trinity, Lowell (978) 459-2873
68 Pentucket Avenue, Lowell, MA 01852

Patino, Jorge A. BOS Unassigned 08
(781) 321-8124
200 Mountain Avenue # 2, Malden, MA 02148

Patrick, Alexander J. BOS Unassigned 76
(978) 263-2635
35 Heritage Road, Acton, MA 01720

Peltak, Douglas P. BOS Active 79
Saint Matthias, Marlborough (508) 485-0605
113 West Main Street, Marlborough, MA 01752

Penney, Everett F. BOS Active 88
Saint Marguerite d'Youville, Dracut (978) 957-2794
56 Doyle Avenue, Dracut, MA 01826

Pepi, John W. BOS Active 94
Saint Bridget, Maynard (978) 897-5495
4 Nick Lane, Maynard, MA 01754

Perea, Antonio M. BOS Active 80
Most Holy Redeemer, East Boston (617) 884-1452
131 Hawthorne Street, Chelsea, MA 02150

Perez, Jose BOS Active 08
91 Ames Street #C-204, Dorchester, MA

Pierce, John B. BOS Active 04
Saint Monica, Methuen (978) 683-0548
25 Windsor Street, Methuen, MA 01844-2848

Pugsley, Stanley G. BOS Senior Deacon 76
(781) 848-1651
52 Wildwood Avenue, Braintree, MA 02184

Q

Quigley, Edward M. BOS Senior Deacon 77
(781) 828-3644
48 Birchcroft Road, Canton, MA 02021

Quiles, Francisco M. BOS Lend Lease 98
2931 Vaharias Drive, Orlando, FL 32837

Quiles, Jesus M. BOS Senior Deacon 82
(617) 323-2264
7 Lee Hill Road, Boston, MA 02131

R

Radford, Richard F. BOS Lend Lease 88
(617) 746-5648
66 Brooks Drive, Braintree, MA 02184-3839

Ramey, Allan A. Maronite Senior Deacon 77
(978) 682-5658
82 Genesee Street, Lawrence, MA 01843

Ramrath, Joseph R. BOS Unassigned 96
(508) 788-0729
73 Overlook Drive, Framingham, MA 01701

Reilly, Christopher P. BOS Active 06
Saint Mary of the Sacred Heart, Hanover (781) 545-1507
15 Sunset Road, Scituate, MA 02066

Rivera, Luis F. BOS Active 95
Saint Rose of Lima, Chelsea (617) 884-3572
67 Sixth Street # 2, Chelsea, MA 02150

Rivera, Valentin BOS Active 88
Saint John the Baptist, Peabody (781) 592-3695
10 Jefferson Street, Lynn, MA 01902

Rivero, Victor R. BOS Active 08
Most Holy Redeemer, East Boston
506 Sumner Street # 2, East Boston, MA 02128

Rizzuto, Anthony P. BOS Active 96
54 Fellsmere Road, Malden, MA 02148

Roberts, Carl M. BOS Active 06
Our Lady of Hope, Ipswich (978) 887-3020
6 Orchard Lane, Topsfield, MA 01983

Robinson, Edwin J. BOS Active 08
Saint Tarcisius, Framingham
52 Roberts Road, Ashland, MA 01721

Rodrigues, Pedro P. BOS Active 98
Saint Anthony of Padua, Somerville (617) 576-1020
225 Chestnut Street # 3, Cambridge, MA 02139

Rodriguez, Diego N. BOS Lend Lease 79
(863) 519-9353
2321 Lees Court, Bartow, FL 33830

Rogers, Arthur F. BOS Active 88
Prison Ministry (978) 677-6847
50 Ansie Road, Chelmsford, MA 01824

Rooney, Paul S. BOS Active 02
Saint Anthony of Padua, Cohasset (781) 383-6363
60 Lantern Lane, Cohasset, MA 02025

Ros, Peter An BOS Active 94
Saint Patrick, Lowell (978) 970-1960
38 Burtt Street, Lowell, MA 01851

Rosario, Manuel A. BOS Active 08
Saint Charles Borromeo, Woburn (508) 361-3622
115 Orvis Road, Revere, MA 02151

Rumley, Mark E. BOS Active 98
Immaculate Conception, Malden (781) 395-2599
50 Woodrow Avenue, Medford, MA 02155

Ryan, Gerald P. BOS Active 94
Saint Thomas Aquinas, Bridgewater (781) 293-9483
48 High Street, Hanson, MA 02341

Ryan, Kenneth N. BOS Active 00
Sacred Heart, Weymouth (781) 843-0477
164 Edgehill Road, Braintree, MA 02184

S

Saint Hilaire, Norman R. BOS Unassigned 00
(978) 762-0491
98 Locust Street, Danvers, MA 01923

Saint Sauveur, Guy C. BOS Active 06
Saint Julia, Weston (781) 275-0604
22 Hemlock Lane, Bedford, MA 01730

Salenius, John D. BOS Senior Deacon 79
(617) 328-5921
One Webster Street, Quincy, MA 02171

Sanchez, Tomas E. BOS Senior Deacon 86
(978) 927-4977
8 Beverly Commons Drive # 1, Beverly, MA 01915

Santosuosso, Alfred E. BOS Active 96
Saint Jude, Waltham (781) 647-4867
58 Forest Park Drive, Waltham, MA 02454

Sencion, Felix Dominican Republic Active 90
Saint Mary of the Assumption, Lawrence (978) 258-7887
40 White Street # 67, Lawrence, MA 01891

Shanahan, Allan R. BOS Active 86
Saint Mary, Billerica (978) 667-2880
30 Argonne Road, Billerica, MA 01821

Sheedy, Louis W. BOS Active 00
Saint Mary, Dedham (781) 326-1775
555 Washington Street, Dedham, MA 02026

Shrader, David J. BOS Lend Lease 88
(603) 268-0132
13 Lubern Avenue, Allentown, NH 03275

Sicuso, Anthony C. BOS Leave of Absence 86
(508) 435-4356
33 Teresa Road, Hopkinton, MA 01748

Siebert, Richard BOS Active 06
Immaculate Conception, Newburyport (978) 462-4185
34 School Street, Byfield, MA 01922

Smith, Thomas A. BOS Active 02
Saint John the Evangelist, Wellesley (781) 235-6442
92 Cliff Road, Wellesley, MA 02481

Spadoni, Reynold G. BOS Active 04
Blessed Scrament, Walpole (508) 660-6868
24 Sawmill Road, Walpole, MA 02081

Specht, Paul V. BOS Active 94
Holy Name, Amesbury (978) 664-2106
21 Orchard Drive, North Reading, MA 01864-2403

Spiri, Guy J. BOS Active 83
Saint Stephen, Framingham (508) 877-3185
324 Potter Road, Framingham, MA 01701

Sprissler, John OCarm Active 06
Our Lady of the Scapular Priory, (978) 532-2891
4 Wheatland Street, Peabody, MA 01960-1806

Stenstrom, Eugene V. BOS Senior Deacon 96
(781) 934-3270
8 Cross Wind Pine Hills, Plymouth, MA 02360

Straub, Stanley A. BOS Active 98
Saint Mary of the Annunciation, Cambridge (617) 547-0120
134 Norfolk Street, Cambridge, MA 02139

Sullivan, Charles E. BOS Active 79
Office of the Regional Bishop-South (781) 545-5431
85 Vernon Road, Scituate, MA 02066

Sullivan, Daniel F. BOS Active 90
Saint Agatha, Milton (617) 696-9721
24 Cabot Street, Milton, MA 02186-4219

Sullivan, John A. BOS Active 02
Saint Thecla Parish, Pembroke (781) 837-9511
81 Tilden Road, Marshfield, MA 02050

Sumner, Neil J. BOS Active 08
Saint Athanasius, Reading (781) 944-5274
12 Bolton Street, Reading, MA 01867

T

Theriault, James C. BOS Active 08
Saint Mary of the Assumption, Hull
5 Harvey Place, Hull, MA 02054

Torres, Pedro L. BOS Active 95
Saint Stephen, Framingham (781) 647-3830
33 Briarwood Lane Apt. 5, Marlborough, MA 01752-2512

Tremblay, Francis R. BOS Active 02
Saint Timothy, Norwood (781) 828-6529
291Washington Street, Canton, MA 02021

Turner, J. Robert BOS Active 76
Saint Patrick, Stoneham (781) 438-2452
34 Katherine Road, Stoneham, MA 02180

V

Valeri, Frank A. BOS Active 80
Most Blessed Sacrament, Wakefield (781) 321-7044
434 Medford Street, Malden, MA 02148

Vandi, Dennis BOS Active 00
(978) 649-7630
135 Massapoag Road, Tyngsborough, MA 01879

Vargas, Julio C. BOS Active 08
Corpus Christi, Lawrence (978) 373-6186
30 High Street # 2, Haverhill, MA 01832

Velasquez, Edin BOS Active 08
Most Holy Redeemer, East Boston
506 Sumner Street #1, East Boston, MA 02128

Vitale, Paul D. BOS Lend Lease 04
(617) 746-5648
66 Brooks Drive, Braintree, MA 02184-3839

Vitello, Joseph V. BOS Active 90
Saint Jerome , Weymouth (781) 335-1429
24 Oakden Avenue, Weymouth, MA 02190

W

Watson, John W. BOS Senior Deacon 83
(978) 663-1475
396 Boston Road # 101, Billerica, MA 01821-1820

Webb, Charles P. BOS Unassigned 00
(781) 848-5218
25 Greenhouse Way, Braintree, MA 02184

Webster, Donald W. New York Active 92
Saint Rita, Lowell (978) 459-1816
30 Canton Street, Lowell, MA 01851

Welch, Henry M. BOS Senior Deacon 86
(781) 767-1741
10 English Road, Holbrook, MA 02343

Wheeler, Raymond A. BOS Lend Lease 04
(603) 595-6349
23 Rail Way, Hollis, NH 03049

Whipple, John E. BOS Active 96
Our Lady, Star of the Sea, Marblehead (781) 631-2663
106 Atlantic Avenue, Marblehead, MA 01945-3048

Wildes, William H. BOS Lend Lease 77
(772) 288-1861
7018 Twin Oaks Circle, Stuart, FL 34997

Winn, Kevin J. BOS Active 11
St. Joseph, Kingston and Marriage Ministry,
Braintree
12 Wilder Road, Kingston, MA 02364

Wise, John W. BOS Active 80
Saint Agnes, Middleton (978) 762-7360
11 Deacon Drive, Middleton, MA 01949

A

Able, Warren CFX 51
50 Spring Street, Danvers 01923 (978) 774-6898

Aldrich, Albert Brother OFM/HN 50
103 Arch Street, Boston, MA 02110-1102 (617) 542-6454

Alkonis, Arcadius Brother CFX 51
50 Spring Street, Danvers, MA 01923 (978) 774-6898

Allen, Jeffrey R. SJ 00
319 Concord Road, Weston 02493-1398 (781) 788-6800

Artman, Robert Brother OFM/IC 80
18 North Bennett Street, Boston, MA 02113-1913 (617) 742-4190

B

Babinski, Edward P. Brother SJ 49
319 Concord Road, Weston, MA 02493-2398 (781) 788-6800

Badokufa, Joseph B. SJ 05
140 Commonwealth Avenue, Newton 02467 (617) 552-8099

Banacki, Thomas Brother SA 92
475 Westgate Drive, Brockton, MA 02301-1819 (508) 583-8357

Beland, Ernest G. Brother FMS 58
12 Sheridan Street, Lawrence, MA 01841 (978) 682-1163

Bender, Theodore C. SJ 65
319 Concord Road, Weston 02493-1398 (781) 788-6800

Benn, Bede Brother CFX 41
50 Spring Street, Danvers, MA 01923 (978) 774-6898

Bernier, Roland Brother SM 55
554 Lexington Street, Waltham, MA 02452 (781) 209-3084

Birtles, Cyril Brother CFX 44
50 Spring Street, Danvers, MA 01923 (978) 774-6898

Boissonneau, Edwin Brother CFX 40
50 Spring Street, Danvers, MA 01923 (978) 774-6898

Bonsaint, Romeo J. Brother SC 72
21 Spring Street, Danvers, MA 01923 (978) 777-1326

Bonti, Ronald A. CFX 51
50 Spring Street, Danvers 01923 (978) 774-6898

Bozzo, Albert Brother CFX 52
50 Spring Street, Danvers, MA 01923 (978) 774-6898

Bozzo, Edward Brother CFX 52
22 Vinton Street, Melrose, MA 02176 (781) 665-3519

Brennan, Vincent M. Brother SJ 53
319 Concord Road, Weston, MA 02493-1398 (781) 788-6800

Bunsa, Rahl Brother BH 87
194 Summer Street, Somerville, MA 02143-2525 (617) 623-9592

Butti, Pio Anthony Brother FPO 03
3 Magazine Street, Boston, MA 02119

C

Cavet, A. Kiril Brother CFC 74
61 Gardner Street, Boston, MA 02132-4925 (617) 323-1861

Champagne, Donald Brother SVD 58
Box M, Duxbury, MA 02331 (781) 585-2460

Chong, Damien Brother O Carm 58
4 Wheatland Street, Peabody, MA 01960-1806 (978) 532-2891

Clarke, Calvin A. Brother SJ 55
319 Concord Road, Weston, MA 02493-1398 (781) 788-6800

Cluff, H. Francis Brother SJ 59
319 Concord Road, Weston, MA 02493-1398 (781) 788-6800

Coakley, David K. Brother OSB 68
16 Hull Street, Hingham, MA 02043 (781) 749-2155

Codair, Frederick R. Brother CFX 54
50 Spring Street, Danvers, MA 01923 (978) 774-6898

Comber, Joseph A. Brother CFX 60
22 Vinton Street, Melrose, MA 02176 (781) 665-3519

Cook, Richard Brother CFX 56
14 Earl Street, Malden, MA 02148 (781) 324-6242

Corkery, Brendan J. Brother MM 63
45 Ash Street, Newton, MA 02466 (617) 527-0028

Cote, Augustin E. Brother OMI 50
285 Andover Street, Lowell, MA 01852-1438 (978) 458-4380

Courtney, Kevin M. Brother FMSI 68
567 Salem End Road, Framingham, MA 01702--5599 (508) 879-2541

Cremin, Daniel T. Brother CFX 70
22 Vinton Street, Melrose, MA 02176 (781) 665-3519

Crowley, James T. Brother OSB 92
16 Hull Street, Hingham, MA 02043 (781) 749-2155

Crowley, John P. Brother CFC 72
61 Gardner Street, Boston, MA 02132-4925 (617) 323-1861

Cruise, Thomas J. Brother OMI 47
27 Kirk Street, Lowell, MA 01852-1004 (978) 937-9594

Cruz, Reginald Brother CFX 02
21 Spring Street, Danvers, MA 01923 (978) 777-1326

Curran, James Brother LBSF 51
785-789 Parker Street, Boston, MA 02120-3021 (617) 442-2556

D

Day, Gregory P. Brother OFM/HN 81
100 Arch Street, Boston, MA 02110-1100 (617) 542-6440

DeLauro, Eugene Brother FMSI 60
567 Salem End Road, Framingham, MA 01702--5599 (508) 879-2541

DelCasale, John J. Brother OSA 70
43 Essex Street, Andover, MA 01810-3779 (978) 475-0050

DiBenedetto, Nunzio SJ 06
184 Foster Street, Boston 02135 (617) 779-4271

DiMarchi, Philip J. Brother CFX 68
22 Vinton Street, Melrose, MA 02176 (781) 665-3519

Donahue, Peter CFX 46
50 Spring Street, Danvers 01923 (978) 774-6898

Donnelly, George J. CFX 66
14 Earl Street, Malden 02148 (781) 324-6242

Donovan, Joseph Brother BH 86
194 Summer Street, Somerville, MA 02143-2525 (617) 623-9592

Donovan, Thomas A. OFM/HN 70
100 Arch Street, Boston 02110-1100 (617) 542-6440

Dowsky, Jerry Brother FMS 77
26 Leeds Terrace, Lawrence, MA 01843 (978) 686-7411

Doyle, John CFX 54
50 Spring Street, Danvers 01923 (978) 774-6898

Dvorak, James Brother SM 98
27 Isabella Street, Boston, MA 02116-5216 (617) 426-4448

E

Eckert, James CFX 64
99 Crystal Street, Malden 02148 (781) 324-2650

Etrata, Didacus Maria Brother LBSF 00
785-789 Parker Street, Boston, MA 02120-3021 (617) 442-2556

F

Falbo, Luigi Brother OMV 78
1105 Boylston Street, Boston, MA 02215-3660 (617) 266-5999

Finneran, Dominic Brother OFM/HN 39
100 Arch Street, Boston, MA 02107 (617) 542-6440

Flaherty, Robert J. CFX 81
50 Spring Street, Danvers 01923 (978) 774-6898

Frazier, Justus Brother OFM/HN 57
100 Arch Street, Boston, MA 02107 (617) 542-6440

Frias, Joseph M. SJ 04
192-B Foster Street, Boston 02135 (617) 779-4243

G

Gagne, Joseph A. Brother OMI 91
486 Chandler Street, Tewksbury, MA 01876-2849 (978) 851-7258

Garza, Masseo Maria LBSF 09
785-789 Parker Street, Boston 02120-3021 (617) 442-2556

Geysen, Paul J. Brother SJ 61
6 Sumner Road, Cambridge, MA 02138 (617) 547-5310

Gilbert, Charles J. Brother OMI 66
27 Kirk Street, Lowell, MA 01852-1004 (978) 937-9594

Gillis, Leo C. Brother CFX 55
99 Crystal Street, Malden, MA 02148 (781) 324-2650

Gilmartin, Charles F. OFM/HN 52
103 Arch Street, Boston 02110 (617) 542-6454

Godkin, Francis Brother FPO
3 Magazine Street, Boston, MA 02119

Gomez-Tejerina, Mario E. OFM/NH 08
100 Arch Street, Boston 02110-1100 (617) 542-6440

Gonzalez, Eddy AA
330 Market Street, Brighton 02135-2100 (617) 783-0400

Green, Robert Brother CFX 67
143 Summer Street, Danvers, MA 01923 (978) 777-6968

Gunn, Sam Brother BH 95
194 Summer Street, Somerville, MA 02143-2525 (617) 623-9592

Guza, David OMV 83
1105 Boylston Street, Boston 02215-3660 (617) 266-5999

H

Haley, Leonard Brother SM 59
554 Lexington Street, Waltham, MA 02452 (781) 209-3133

Halliday, James Brother FMS 68
12 Sheridan Street, Lawrence, MA 01841 (978) 682-1163

Hamilton, John D. Brother CFX 66
21 Spring Street, Danvers, MA 01923 (978) 777-1326

Hart, Brian J. OFM/HN 74
103 Arch Street, Boston 02110 (617) 542-6454

Hastings, Richard Brother CFX 50
50 Spring Street, Danvers, MA 01923 (978) 774-6898

Hickey, John CFX 51
66 Newton Street, Waltham 02454 (781) 893-0240

Hoey, Timothy J. Brother CFX 71
22 Vinton Street, Melrose, MA 02176 (781) 665-3519

Hollowood, Thomas OFM/IC 69
459 River Road, Andover 01810--4214 (978) 851-3391

Hoyt, Raymond E. Brother CFX 71
46 Carver Road East, Watertown, MA 02472 (617) 393-3822

Huhn, Labre Marie Brother LBSF 05
785-789 Parker Street., Boston, MA 02120-3021 (617) 442-2556

J

James, Richard J. Brother OFM/HN 63
103 Arch Street, Boston, MA 02110 (617) 542-6454

Jaskowiak, John R. Brother OFM/HN 69
100 Arch Street, Boston, MA 02107 (617) 542-6440

Joaquin, Gerardo OMV 00
1105 Boylston Street, Boston 02215-3660 (617) 266-5999

Johnson, Damian J. Brother OFM/IC 66
311 River Street, Waltham, MA 02453-6056 (978) 851-3391

K

Kachinsky, John Brother FMS 86
26 Leeds Terrace, Lawrence, MA 01843 (978) 686-7411

Keefe, Edward Brother CFX 52
50 Spring Street, Danvers, MA 01923 (978) 774-6898

Kerr, John F. Brother CFX 55
1309 Highland Glen Road, Westwood, MA 02090 (781) 407-0970

Kietsman, Stephen CFX 61
50 Spring Street, Danvers 01923 (978) 774-6898

Kowalchuck, Clement CFX 63
50 Spring Street, Danvers 01923 (978) 774-6898

L

LaBelle, Paul Brother CFX 62
99 Crystal Street, Malden, MA 02148 (781) 324-2650

Lafleche, Ronald A. Brother MS 65
401 Medford Street, Somerville, MA 02145--3835 (617) 628-6777

Lambert, William Brother FMS 57
12 Sheridan Street, Lawrence, MA 01841 (978) 682-1163

Lapointe, Leo SM 51
66 Newton Street, Waltham 02453 (781) 893-0240

Long, Thomas P. FMS 79
26 Leeds Terrace, Lawrence 01843 (978) 686-7411

Lucas, James H. Brother OMI 52
486 Chandler Street, Tewksbury, MA 01876-2849 (978) 851-7258

Lunny, Richard Brother CFX 64
127 Glades Road, Minot, MA 02055 (781) 545-1223

Lydon, Thomas Brother CFX 54
99 Crystal Street, Malden, MA 02148 (781) 324-2650

Lyons, William S. Brother CFX 56
3212 Highland Glen Road, Westwood, MA 02090 (781) 326-0216

M

Maciag, Gary Brother OFM/HN 80
100 Arch Street, Boston, MA 02110-1100 (617) 542-6440

Macke, Robert J. SJ 03
192-B Foster Street, Boston 02135-4620 (617) 779-4241

Maganzini, John B. Brother OFM/HN 81
100 Arch Street, Boston, MA 02110 (617) 542-6440

Marek, Louis Brother SA 61
475 Westgate Drive, Brockton, MA 02301-1819 (508) 583-8357

Marinan, William CFX 49
50 Spring Street, Danvers 01923 (978) 774-6898

Marino, Henry F. Brother CFX 58
50 Spring Street, Danvers, MA 01923 (781) 774-6898

Mazza, Richard CFX 63
3303 Highland Glen Road, Westwood 02090 (617) 797-9618

McCabe, John Brother BH 94
194 Summer Street, Somerville, MA 02143-2525 (617) 623-9592

McFeely, Richard P. Brother OFM/HN 73
103 Arch Street, Boston, MA 02110 (617) 542-5883

McGowan, Thomas Brother OFM/HN 57
100 Arch Street, Boston, MA 02107 (617) 542-6440

McIntosh, James S. OFM/NH 99
100 Arch Street, Boston 02110-1100 (617) 542-6440

McNeice, Savio Brother SA 61
475 Westgate Drive, Brockton, MA 02301-1819 (508) 583-8357

Metell, Robert Brother SDB 82
150 Byron Street, Boston, MA 02128-1521 (617) 569-6951

Moran, James J. Brother SJ 77
31 Concord Road, Weston, MA 02493-1398 (781) 788-6800

Murphy, Cornelius C. Brother SJ 49
319 Concord Road, Weston, MA 02493-1398 (781) 788-6800

Murray, Daniel F. Brother OFM/HN 73
100 Arch Street, Boston, MA 02110-1100 (617) 542-6440

Murray, Donald J. Brother SJ 59
150 Morrissey Boulevard, Dorchester, MA 02125 (617) 436-3900

N

Necaster, Nathanael Brother OFM/HN 59
103 Arch Street, Boston, MA 02110 (617) 542-6454

Nizolek, Edward L. Brother SJ 59
319 Concord Road, Weston, MA 02493-1398 (781) 788-6800

Nyhan, H. Lawrence CFX 53
66 Newton Street, Waltham 02454 (781) 893-0240

O

Ouellette, Bertrand R. Brother SC 69
75 Union Park Street, Boston, MA 02118 (603) 233-3360

Oxx, Jeffrey W. Brother CFC 76
61 Gardner Street, Boston, MA 02132-4925 (617) 323-1861

P

Paciello, Gerald A. Brother OFM/HN 01
103 Arch Street, Boston, MA 02110 (617) 542-6454

Paul, Timothy Brother CFX 68
22 Vinton Street, Melrose, MA 02176 (781) 665-3519

Pawlika, Joseph Brother CFX 62
928 Clapboardtree Street, Westwood, MA 02090 (781) 326-2441

Pennell, Patrick Brother CFX 53
50 Spring Street, Danvers, MA 01923 (978) 774-6898

Pettite, Thomas Brother FMS 64
11 Margin Street, Peabody, MA 01960 (978) 531-1074

Phelps, Kirk A. Brother CFC 78
61 Gardner Street, Boston, MA 02132-4925 (617) 323-1861

Philpott, Bernard Brother CFX 52
50 Spring Street, Danvers, MA 01923 (978) 774-6898

Poulin, Brian FMS 09
12 Sheridan Street, Lawrence 01841 (978) 682-1163

Psemeneki, Ted BH 97
194 Summer Street, Somerville 02143-2525 (617) 623-9592

Puccio, Thomas J. Brother CFX 70
22 Vinton Street, Melrose, MA 02176 (781) 665-3519

R

Ricard, Paul OMI 74
486 Chandler Street, Tewksbury 01876-2849 (978) 851-7258

Rice, Edward G. Brother CFX 64
14 Earl Street, Malden, MA 02148 (781) 324-6242

Roy, Rene Brother FMS 60
12 Sheridan Street, Lawrence, MA 01841 (978) 682-1163

S

Santoro, Ronald A. Brother CFX 63
21 Spring Street, Danvers, MA 01923 (978) 777-1326

Sheehan, Michael F. Brother FPO 05
3 Magazine Street, Boston, MA 02119

Sibugan, Ronald Brother AA 07
330 Market Street, Brighton, MA 02135-2100 (617) 783-0400

Skala, Daniel E. Brother CFX 70
890 Clapboardtree Street, Westwood, MA 02090 (781) 461-0168

Stamm, Lawrence M. FPO 10
3 Magazine Street, Boston 02119

Stott, Jonathan J. SJ 06
192-A Foster Street, Boston 02135-4620 (617) 779-4215

Sullivan, Robert J. Brother CFX 47
22 Vinton Street, Melrose, MA 02176 (781) 665-3519

T

Trebino, Charles Brother OFM/IC 81
18 North Bennett Street, Boston, MA 02113-1913 (617) 742-4190

V

Vazquez, Joseph Mary Brother LBSF 02
785-789 Parker Street, Boston, MA 02120-3021 (617) 442-2556

W

Waldron, Felix M. FPO 01
30 Trinity Street, Lawrence 01841

Walters, Daniel F. Brother OSB 75
16 Hull Street, Hingham, MA 02043 (781) 749-2155

Wartman, James M. FPO 05
3 Magazine Street, Boston 02119

Welch, James Brother OFM/IC 96
18 North Bennett Street, Boston, MA 02113-1913 (617) 742-4190

Wharf, Augustine Brother OCD 66
166 Foster Street, Brighton, MA 02135-3902 (617) 787-5056

White, Philip G. Brother CFX 45
50 Spring Street, Danvers, MA 01923 (978) 774-6898

Wiggin, David Brother CFX 69
143 Summer Street, Danvers, MA 01923 (978) 777-0790

Williams, Lorenzo OMI 57
486 Chandler Street, Tewksbury 01876-2849 (978) 851-7258

Y

Yakimovich, Joseph Brother OFM Cap 77
15 Montebello Road, Jamaica Plain, MA 02130-2370 (617) 983-1919

CDP	Sisters of Divine Providence
CGS	Contemplative Sisters of the Good Shepherd
CJC	Sisters of Jesus Crucified
CND	Congregation of Notre Dame of Montreal
CSB	Congregation of Saint Brigid
CSC/NH	Sisters of the Holy Cross (New Hampshire)
CSJ	Sisters of Saint Joseph (Boston)
CSJ/CAR	Sisters of Saint Joseph (Carondolet)
DC	Daughters of Charity
DM	Daughters of Mary of the Immaculate Conception
DSMP	Daughters of Saint Mary of Providence
EHJ	Sisters of the Eucharistic Heart of Jesus
FIC	Franciscan Sisters of the Immaculate Conception
FMM	Franciscan Missionaries of Mary
FMSA	Franciscan Missionary Sisters for Africa
FSP	Daughters of Saint Paul
HMSJ	Missionary Sisters of the Sacred Heart of Jesus
IHM	Sisters Servants of the Immaculate Heart of Mary (Scranton)
IHM/M	Sisters of the Immaculate Heart of Mary (Michigan)
IHMR	Immaculate Heart of Mary Reparatrix
LSA	Little Sisters of the Assumption
LSP	Little Sisters of the Poor
MC	Missionaries of Charity
MFIC	Missionary Franciscans of the Immaculate Conception
MHSH	Mission Helpers of the Sacred Heart
MMM	Medical Missionaries of Mary
MMS	Medical Mission Sisters
MSC GPE	Missionaries of the Sacred Heart and Our Lady of Guadalupe
MSCS	Missionary Sisters of Saint Charles Borromeo
MSS	Missionary Sisters of the Blessed Sacrament and Mary
OCarm/B	Carmelite Sisters of the Aged and Infirm (South Boston)
OCarm/F	Carmelite Sisters of the Aged and Infirm (Framingham)
OCarm/P	Institute of Our Lady of Mount Carmel
OCD/D	Discalced Carmelite Nuns (Danvers)
OCD/R	Discalced Carmelite Nuns (Roxbury)
OCSO	Trappistine Nuns
OLM	Congregation of the Sisters of Our Lady of Mercy
OP	Dominican Sisters of Peace
OSC/AN	Poor Clare Nuns (Andover)

OSC/JP	Poor Clare Nuns (Jamaica Plain)
OSF/NY	Franciscan Sisters of Allegany
OSF/PA	Sisters of Saint Francis of Philadelphia
OSF/SY	Franciscan Sisters (Syracuse)
OSF/WI	Sisters of Saint Francis (Milwaukee)
OSM	Servants of Mary
OSU	Ursuline Nuns
PBVM	Sisters of the Presentation of the Blessed Virgin Mary
PDDM	Sisters Disciples of the Divine Master
PM	Sisters of the Presentation of Mary
RCE	Religious of Christian Education
RGS	Religious of the Good Shepherd
RIC	Religious of the Immaculate Conception (Eastern Catholic)
RJM	Religious of Jesus and Mary
RSCJ	Religious of the Sacred Heart
RSM	Sisters of Mercy of the Americas
RSM/A	Sisters of Mercy (Alma)
SA	Franciscan Sisters of the Atonement
SASV	Sisters of the Assumption
SBS	Sisters of the Blessed Sacrament
SC	Sisters of Charity (Halifax)
SCIM	Servants of the Immaculate Heart of Mary
SCN	Sisters of Charity (Nazareth, KY)
SCNJ	Sisters of Charity (Convent Station, NJ)
SCO	Sisters of Charity (Ottawa, Canada)
SCQ	Sisters of Charity (Quebec, Canada)
SCSM	Sisters of Charity of Saint Mary
SGM	Sisters of Charity-Montreal, Canada-Grey Nuns
SHCJ	Sisters of the Holy Child Jesus
SMSM	Marist Missionary Sisters
SND/B	Sisters of Notre Dame (Boston)
SND/C	Sisters of Notre Dame (Connecticut)
SND/I	Sisters of Notre Dame (Ipswich)
SP	Sisters of Providence (Indiana)
SSA	Sisters of Saint Ann
SSC	Columban Sisters
SSCh	Sisters of Saint Chretienne
SSND	School Sisters of Notre Dame
SUSC	Sisters of the Holy Union

Armenian Sisters
Congregation of the Armenian
Sisters of the Immaculate Conception
RIC
Sister Genevieve Davidian, RIC
Local Superior
67 Eliot Street
Lexington MA 02173-
TEL 781-861-8303
FAX 781-862-8479
Email
WEB

Atonement Sisters
Franciscans of the Atonement
SA 1190
Sister Esther Garcia, SA
Coordinator
651 Adams Street
Boston MA 02122-
TEL 617-740-0614
FAX
Email esther_garcia@ccab.org
WEB ccab.org

Carmelite Nuns
Discalced Carmelites Nuns
OCD 420
Mother Anne of the Mother of God, OCD
Prioress
15 Mount Carmel Road
Danvers MA 01923-3796
TEL 978-774-3008
FAX 978-774-7409
Email
WEB

Carmelite Nuns
Discalced Carmelites Nuns
OCD 420
Sister Eileen Mary, OCD
Prioress
61 Mount Pleasant Street
Boston MA 02119-3399
TEL 617-442-1411
FAX 617-442-0203
Email bostoncarmel@juno.com
WEB carmelitesofboston.org

Carmelite Sisters
Institute of the Sisters of
Our Lady of Mount Carmel
O Carm 410
Sister Kathy Bettencourt, O Carm
Local Superior
5 Wheatland Street
Peabody MA 01960-
TEL 978-531-4733
FAX 978-531-2468
Email carmelite@verizon.net
WEB carmelitepreschool.com

Carmelite Sisters for the Aged and Infirm
Carmelite Sisters for the Aged and Infirm
O Carm 330
Sister Mary Teresa Stephen Pereira, O Carm
Local Prioress
130 Dorchester Street
Boston MA 02127-2642
TEL 617-268-3333
FAX 617-268-3449
Email
WEB

Carmelite Sisters for the Aged and Infirm
Carmelite Sisters for the Aged and Infirm
O. Carm 330
Sister Ann M. Dailey, O. Carm
Local Pioress
863 Central Street
Framingham MA 01701-4892
TEL 508-879-8000
FAX 508-370-8564
Email
WEB stpatricksmanor.org

Columban Sisters
Missionary Sisters of Saint Columban
SSC 2880
Sister Margaret Holleran, SSC
Local Coordinator
73 Mapleton Street
Boston MA 02135-2821
TEL 617-782-5683
FAX 617-789-3569
Email dromada@yahoo.com
WEB columbansistersusa.org

Congregation of Saint Brigid
Congregation of Saint Brigid
CSB 3735
Sister Anne Drea, CSB
Regional Government
5118 Loma Linda Drive
San Antonio TX 78201-3801
TEL 210-738-1721
FAX 210-785-2820
Email annedrea08@yahoo.com
WEB brigidine.org.au

Congregation of the Sisters of Our Lady of Mercy
Congregation of the Sisters of Our Lady of Mercy
OLM 510
Sister Saula Firer, OLM
Local Superior
241 Neponset Avenue
Boston MA 02122-3239
TEL 617-288-1202
FAX 617-288-1177
Email mercy@sisterfaustina.org
WEB sisterfaustina.org

Daughters of Charity
Daughters of Charity of Saint Vincent de Paul
DC 760
Sister Paula Mayer, DC
Local Superior
143 South Franklin Street
Holbrook MA 02343-1454
TEL 781-767-4641
FAX
Email holbrooksdaughters@yahoo.com
WEB

Daughters of Immaculate Heart of Mary Reparatrix
Immaculate Heart of Mary Reparatrix
IHMR
Sister Mary O. Najja, IHMR
Regional Government
1120 Atlantic Avenue
Long Beach CA 90813-
TEL 562-436-2753
FAX
Email

Daughters of Mary
Daughters of Mary of the Immaculate Conception
DM 860
Mother Mary Jennifer Carroll, DM
Regional Government
314 Osgood Avenue
New Britain CT 06053-
TEL 860-225-9406
FAX 860-225-4321
Email smjenniferc@yahoo.com
WEB

Daughters of Saint Mary of Providence
Daughters of Saint Mary of Providence
DSMP 940
Sister Patricia McCafferty, DSMP
Regional Government
4200 North Austin Avenue
Chicago IL 60634-
TEL 773-205-1313
FAX 773-205-1316
Email dsmpchi@bcglobal.net
WEB dsmpic.org

Daughters of Saint Paul
Pious Society Daughters of Saint Paul
FSP 950
Sister Margaret Timothy Sato, FSP
Provincial
50 Saint Paul's Avenue
Boston MA 02130-3491
TEL 617-522-8911
FAX 617-524-8648
Email usaprov@paulinemedia.com
WEB pauline.org

Dominican Sisters
Dominican Sisters of Peace
OP 1070
Sister Mary Elizabeth Thompson, OP
Coordinator Rosary Manor
One Rosary Drive
Watertown MA 02472-1732
TEL 617-924-1717
FAX 617-924-8118
Email liztop@juno.com

Franciscan Missionaries of Mary
Franciscan Missionaries of Mary
FMM 1370
Sister Kim Loan Nguyen, FMM
Local Superior
284 Foster Street
Boston MA 02135-5118
TEL 617-787-1505
FAX 617-661-1835
Email fmmbrite@verizon.net
WEB fmm.org

Franciscan Missionary Sisters for Africa
Franciscan Missionary Sisters for Africa
FMSA 1320
Sister Jeanette Watters, FMSA
Regional Superior
172 Foster Street
Boston MA 02135-
TEL 617-254-4343
FAX 617-787-8007
Email brightonsisters172@yahoo.com
WEB fmsa.net

Franciscan Sisters of Allegany
Franciscan Sisters of Allegany
OSF 1705
Sister Avril Chin Fatt, OSF
Congregational Minister
Box W
Saint Bonaventure NY 14778-
TEL 716-373-0200
FAX 716-372-5774
Email fsa@alleganyfranciscans.org
WEB alleganyfranciscans.org

Good Shepherd Sisters of Quebec
Servants of the
Immaculate Heart of Mary
SCIM 3550
Sister Theresa Therrien, SCIM
Regional Government
409 Pool Street
Biddeford ME 04005-9506
TEL 207-282-4976
FAX 207-282-7376
Email scimpro@gwi.net
WEB scimsisters.org

Grey Nuns
Sisters of Charity of Montreal, Canada-
Grey Nuns
SGM 490
Sister June Ketterer, SGM
Area Coordinator
10 Pelham Road, Suite 1000
Lexington MA 02421-8499
TEL 781-674-7401
FAX 781-861-9641
Email srjuneketterer@sgmlex.org
WEB grey-nuns.org

Holy Union Sisters
Holy Union Sisters
SUSC 2070
Sister Paula Coelho, SUSC
Province mission Team Member
444 Centre Street
Milton MA 02186-0006
TEL 617-696-8765
FAX 617-696-8571
Email paula.coelho@husmilton.org
WEB holyunionsisters.org

Irmas Franciscanas
Irmas Franciscanas da
Immaculada Conceiacao
FIC
Sister Maria Macedo, FIC
Local Superior
One Magazine Street
Boston MA 02119-2705
TEL 617-445-6178

Little Sisters of the Assumption
Little Sisters of the Assumption
LSA 2310
Sister Margaret Leonard, LSA
Local Superior
65 Magnolia Street
Boston MA 02125-2749
TEL 617-442-9411
FAX 617-442-1356
Email mleonard@prohope.org

Little Sisters of the Poor
Little Sisters of the Poor
LSP 2340
Mother Gertrude Mary Maiorino, LSP
Local Superior
186 Highland Avenue
Somerville MA 02143-1595
TEL 617-776-4420
FAX 617-625-6720
Email smmothersuperior@littlesisters ofthepoor.org
WEB lspusa.org

Marist Missionary Sisters
Missionary Sisters of the Society of Mary
SMSM 2420
Sister Judith Sheridan, SMSM
Provincial Superior
349 Grove Street
Waltham MA 02453-6018
TEL 781-893-0149
FAX 781-894-7610
Email smsmprov@aol.com
WEB maristmissionarysmsm.org

Medical Mission Sisters
Society of Catholic Medical Missionaries
MMS 2490
Sister Rosemary Ryan, MMS
Sector Coordinato
338 West Street
Boston MA 02136-1320
TEL 617-361-3194
FAX 617-361-7097
Email rryanmms@verizon.net
WEB medicalmissionsisters.org

Medical Missionaries of Mary
Medical Missionaries of Mary
MMM 2480
Sister Anne Marie Hubbard, MMM
Local Superior
179 Highland Avenue
Somerville MA 02143-1515
TEL 617-666-3223
FAX 617-666-1877
Email mmmsomerville@comcast.com
WEB mmmworldwide.org

Mission Helpers of the Sacred Heart
Mission Helpers of the Sacred Heart
MHSH 2720
Sister Marie Madigan MHSH
Local Superior
69-C Earl Street
Brockton MA 02301-
TEL 508-631-1195
Email mariemhsh@aol.com

Missionaries of Charity
Missionaries of Charity
MC 2710
Sister Mary Ajay, MC
Local Superior
401 Quincy Street
Boston MA 02125-
TEL 617-288-4182
WEB

Missionary Franciscan Sisters
Missionary Franciscan Sisters of the Immaculate Conception
MFIC 1360
Sister Suzanne Fondini, OSF
Regional Government
790 Centre Street
Newton MA 02458-2530
TEL 617-527-1004
FAX 617-527-2528
Email mfic@mficusa.org
WEB mficusa.org

Missionary Sisters of Saint Charles Borromeo
Missionary Sisters of Saint Charles Borromeo
MSCS 2900
Sister Elisete Signor, MSCS
Local Superior
63A Oakes Street
Everett MA 02149-
TEL 617-387-0822
FAX 617-387-0822
Email elisetesignor@yahoo.com
WEB scalibriniane.org

Missionary Sisters of the Blessed Sacrament and Mary Immaculate
Missionary Sisters of the Blessed Sacrament
MSS
Sister Angela Maria Zapata, MSS
Local Superior
145 Fayette Street
Lowell MA 01852-1213
TEL 978-454-9697
FAX 978-456-9988
Email angelamariamss@msn.com
WEB misionerasdelsantisimo.org

Missionary Sisters of the Sacred Heart and Our Lady of Guadalupe
Missionary Sisters of the Sacred Heart and Our Lady of Guadalupe
MSC Gpe 2865
Sister Teresa Garcia, MSC Gpe
Local Superior
27 Isabella Street
Boston MA 02116-5216
TEL 617-426-4448
FAX 617-482-1570

Missionary Sisters of the Sacred Heart of Jesus
Hermanas Misioneras del Corzaon de Jesus
HMSJ
Sister Sergia Jimenez, HMSJ
Local Superior
13 George Street
Chelsea MA 02150-
TEL
Email

Missionary Sisters Servants of the Word
Hermanas Misioneras Servidoras de la Palabra
MSP
Sister Fidela Lucio, MSP
Local Superior
43 Green Street
Lynn MA 01902-
TEL 781-592-2029
Email lynnhmsp@live.com
WEB cybersepa.org.mx

Poor Clares
Order of Saint Clare
OSC 3760
Sister Therese Marie Lacroix, OSC
Abbess
445 River Road
Andover MA 01810-4213
TEL 978-683-7599
FAX 978-683-6085
Email
WEB poorclaresandover.org

Poor Clares
Order of Saint Clare
OSC 3760
Sister Clare Frances McAvoy, OSC
Abbess
920 Centre Street
Boston MA 02130-3099
TEL 617-524-1760
FAX 617-983-5205
Email bostonpoorclares@yahoo.com
WEB stanthonyshrine.org/poorclares

Religious of Christian Education
Religious of Christian Education
RCE 3410
Sister Martha C. Brigham, RCE
Regional Government
47B Charlesbank Way
Waltham MA 02453-
TEL 781-894-2008
FAX 781-894-0442
Email mcbrce@gmail.com
WEB

Religious of Jesus and Mary
Religious of Jesus and Mary
RJM 3450
Sister Michelle Authier, RJM
Regional Government
92 School Street
Plainville MA 02762-203-3
TEL 508-699-4427
FAX 508-643-4179
Email
WEB

Religious of the Good Shepherd
Religious of the Good Shepherd
RGS 1830
Sister Elish McPartland, RGS
Regional Government
406 Hemenway Street
Marlborough MA 01752-6602
TEL 508-485-8610
FAX 508-460-6372
Email
WEB

Religious of the Sacred Heart
Society of the Sacred Heart
RSCJ 4070
Sister Mary Jane Sullivan, RSCJ
Regional Government
860- Beacon Street
Newton MA 02459-
TEL 617-332-9180
FAX 0
Email msullivan@rscj.org
WEB rscj.org

Religious Sisters of Mercy of Alma
Religious Sisters of Mercy of Alma
RSM 2519
Mother Mary Quentin Sheridan, RSM
Superior General
1965 Michigan Avenue
Alma MI 48801-9701
TEL 989-463-6035
FAX 989-463-5811
Email general@wmis.net
WEB rsmofalma.org

School Sisters of Notre Dame
School Sisters of Notre Dame
SSND 2970
Sister Kathleen Cornell, SSND
Provincial
6401 North Charles Street
Baltimore MD 21212-1099
TEL 410-377-7774
FAX 410-377-5363
Email kcornell@amssnd.org
WEB ssnd.org

Servite Sisters
Servants of Mary
OSM 3590
Sister Theresa Sandok, OSM
President
403 West Lagoon Lane, # 1812
Oak Creek WI 53154-2995
TEL 414-764-2465
FAX 414-764-2465
Email thsandok@ameritech.net
WEB servitesisters.org

Sisters Disciples of the Divine Master
Pious Disciples of the Divine Master
PDDM 980
Sister Josephine Fallon, PDDM
Local Superior
43 West Street
Boston MA 02111-
TEL 617-423-2629
FAX 617-482-3779
Email sddmboston@aol.com
WEB pddm.org

Sisters of Charity (Convent Station, NJ)
Sisters of Charity of Saint Elizabeth
SCNJ 590
Sister Maureen Shaughnessy, SCNJ
General Superior
Box 476
Convent Station NJ 07961-0476
TEL 973-290-5424
FAX 973-290-5408
Email mshaughnessy@scnj.org
WEB scnj.org

Sisters of Charity (Halifax)
Sisters of Charity (Halifax)
SC 640
Sister Sally McLaughlin, SC
Congregational Councillor
125 Oakland Street
Wellesley MA 02481-
TEL 781-997-1355
FAX 781-997-1358
Email smclaughlin@schalifax.com
WEB schalifax.ca

Sisters of Charity (Nazareth, KY)
Sisters of Charity (Nazareth, KY)
SCN 500
Sister Judy Raley, SCN
Provincial
Box 187
Nazareth KY 40048-0187
TEL 502-331-4072
FAX 502-331-4073
Email
WEB scnfamily.org

Sisters of Charity (Ottawa, Canada)
Sisters of Charity (Ottawa, Canada)
SCO 540
Sister Pauline LeBlanc, SCO
Provincial Government
559 Fletcher Street
Lowell MA 01854-3434
TEL 978-458-6912
FAX 978-441-1452
Email prleblanc2@comcast.net
WEB soeursdelachariteottawa.com

Sisters of Charity of Quebec
Sisters of Charity of Quebec
SCQ 560
Sister Jane Holland, SCQ
Superior
42 Viola Street
Lowell MA 01851-
TEL 978-454-1203
FAX
Email jmholland2@juno.com
WEB

Sisters of Charity of Saint Mary
Sisters of Charity of Saint Mary
SCSM
Sister Rita Farley, SCSM
Local Superior
58 Wren Street
Boston MA 02132-
TEL 617-469-5246
FAX 617-469-5246
Email
WEB

Sisters of Divine Providence
Sisters of Divine Providence
CDP 990
Sister Claudia Ward, CDP
Regional Government
363 Bishops Highway
Kingston MA 02364-203-5
TEL 781-585-7707
FAX 781-582-1596
Email cdpward@comcast.net
WEB divineprovidenceWEB.org

Sisters of Holy Cross (New Hampshire)
Sisters of Holy Cross (New Hampshire)
CSC 1930
Sister Carol J. Descoteaux, CSC
Regional Leader
377 Island Pond Road
Manchester NH 03109-4811
TEL 603-622-9504
FAX 603-623-3345
Email cdcsc@srsofholycross.com
WEB sistsersofholycross.org

Sisters of Jesus Crucified
Sisters of Jesus Crucified
and the Sorrowful Mother
CJC 3240
Sister Mary Valliere, CJC
General Superior
261 Thatcher Street
Brockton MA 02302-3997
TEL 508-588-5070
FAX 508-580-6770
Email smv@cjcbrockton.org
WEB cjcbrockton.org

Sisters of Mercy of the Americas
Sisters of Mercy of the Americas,
Northeast Community
RSM 2575
Sister Ellen Kurtz, RSM
Regional Government President
15 Highland View Road
Cumberland RI 02864-1124
TEL 401-333-6333
FAX 401-333-6451
Email

Sisters of Notre Dame
Sisters of Notre Dame de Namur
SND 3000
Sister Evelyn McKenna, SND
Regional Government
351 Broadway
Everett MA 02149-3425
TEL 617-387-2500
FAX 617-387-1303
Email mckenna@sndden.org
WEB sndden.org/boston

Sisters of Notre Dame
Sisters of Notre Dame de Namur
SND 3000
Sister Mary Farren, SND
Regional Government
30 Jeffreys Neck Road
Ipswich MA 01938-1398
TEL 978-380-1372
FAX 978-356-9759
Email mary.farren@sndden.org
WEB sndden.org

Sisters of Notre Dame
Sisters of Notre Dame de Namur
SND 3000
Sister Maureen O'Brien, SND
Regional Government
468 Poquonock Avenue
Windsor CT 06095-2473
TEL 860-688-1832
FAX 860-683-1741
Email
WEB

Sisters of Providence
Sisters of Providence
(of Saint Mary of the Woods, Indiana)
SP 3360
Sister Denise Wilkinson, SP
General Superior
One RoSisters of Providence
Saint Mary of the Woods IN 47876-1007
TEL 812-535-3131
FAX 812-535-1011
Email dwilkins@spsmw.org
WEB sistersofprovidence.org

Sisters of Saint Anne
Sisters of Saint Anne
SSA 3720
Sister Yvette Bellerose, SSA
Province Leader
720 Boston Post Road East
Marlborough MA 01752-3766
TEL 508-597-0202
FAX 508-481-4939
Email srybellerose@yahoo.com
WEB sistersofsaintanne.org

Sisters of Saint Chretienne
Sisters of Saint Chretienne
SSCh 3750
Sister Lisette Michaud, SSCh
Regional Government
297 Arnold Street
Wrentham MA 02093-1798
TEL 508-384-7841
FAX 508-384-3170
Email ssch@tiac.net
WEB sistersofstchretienne.org

Sisters of Saint Francis of Asissi
Sisters of Saint Francis of Assisi
OSF 1705
Sister Florence Deacon, OSF
Director of the Congregation
3221 South Lake Srive
Saint Francis WI 53235-3799
TEL 414-744-1160
FAX 414-744-7193
Email tergerson@lakeosfs.org
WEB lakeosfs.org

Sisters of Saint Francis of Philadelphia
Sisters of Saint Francis of Philadelphia
OSF 1650
Sister Josephine Marie Harty, OSF
Local Superior
99 Margin Street
Peabody MA 01960-
TEL 978-531-8637
FAX 781-599-9280
Email hartyjosie@yahoo.com
WEB osfphila.org

Sisters of Saint Francis of the Neumann Communities
Sisters of Saint Francis
of the Neumann Communities
OSF 1490
Sister Patricia Burkard, OSF
General Government
2500 Grant Boulevard
Syracuse NY 13208-1797
TEL 315-634-7000
FAX 315-634-7023
Email sisters@osfsyr.org
WEB osfsyr.org

Sisters of Saint Joseph (Boston)
Sisters of Saint Joseph (Boston)
CSJ 3830
Sister Mary L. Murphy, CSJ
President
637 Cambridge Street
Boston MA 02135-2801
TEL 617-746-2020
FAX 617-783-8246
Email maryl.murphy@csjboston.org
WEB csjboston.org

Sisters of Saint Joseph (Carondelet)
Sisters of Saint Joseph (Carondelet)
CSJ 3840
Sister Laura A. Bufano, CSJ
General Government
2311 Lindbergh Boulevard
Saint Louis MO 63131-3505
TEL 314-966-4048
FAX 314-966-5041
Email congctroffice@csjcarondelet.org
WEB csjcarondelet.org

Sisters of the Assumption
Sisters of the Assumption
SASV 150
Sister Muriel Lemoine, SASV
General Leadership
2 Buchanan Road
Salem MA 01970-
TEL 978-744-2757
FAX 978-744-2757
Email murleomibne@comcast.net
WEB sasv.ca

Sisters of the Blessed Sacrament
Sisters of the Blessed Sacrament
SBS 260
Sister Christine Smith, SBS
Local Superior
115 Mount Pleasant Street
Boston MA 02119-
TEL 617-442-0980
FAX
Email chrissmithsbs@yahoo.com
WEB

Sisters of the Eucharistic Heart of Jesus
Sisters of the Eucharistic Heart of Jesus
EHJ
Sister Christiana Onyewuche, EHJ
Local Superior
115 Mount Pleasant Avenue
Boston MA 02119-
TEL 617-427-0895
FAX 617-445-0895
Email ehjsistersboston@verizon.net
WEB ehjsistersboston.org

Sisters of the Holy Child Jesus
Sisters of the Holy Child Jesus
SHCJ 4060
Sister Helen McDonald, SHCJ
Province Leader
1341 Montgomery Avenue
Rosemont PA 19010-1628
TEL 610-626-1400
FAX 610-626-0451
Email hmcdonald@shcj.org
WEB shcj.org

Sisters of the Presentation of Mary
Sisters of the Presentation of Mary
PM 3280
Sister Cecile Plasse, PM
Provincial Superior
209 Lawrence Street
Methuen MA 01844-3884
TEL 978-685-0980
FAX 978-975-1998
Email prov.methuen@verizon.net
WEB presmarymethuen.org

Sisters of the Presentation of the Blessed Virgin Mary
Sisters of the Presentation of the Blessed Virgin Mary
PBVM 3310
Sister Catherine Cleary, PBVM
President
880 Jackson Avenue
New Windsor NY 12553-
TEL 845-564-0513
FAX 845-567-0219
Email pbvmadmin@juno.com
WEB sistersofthepresentation.org

Sisters Servants of the Immaculate Heart of Mary (Michigan)
Sisters Servants of the Immaculate Heart of Mary (Michigan)
IHM 2150
Sister Margaret Ann Henige, IHM
General Secretary
610 West Elm
Monroe MI 48162-7909
TEL 734-240-9700
FAX 734-240-9784
Email mahenige@ihmsisters.org
WEB ihmsisters.org

Sisters Servants of the Immaculate Heart of Mary (Scranton)
Sisters Servants of the Immaculate Heart of Mary (Scranton)
IHM 2160
Sister Marie Persico, IHM
General Government
2300 Adams Avenue
Scranton PA 18509-
TEL 570-342-6850
FAX 570-346-5439
Email persim@sistersofihm.org
WEB sistersofihm.org

Trappistine Nuns
Order of the Cistercians of the Strict Observance
OCSO 670
Mother Maureen McCabe, OCSO
Abbess
300 Arnold Street
Wrentham MA 02093-1799
TEL 508-528-1282
FAX 508-528-5360
Email secretary@msmabbey.org
WEB msmabbey.org

Ursuline Nuns
Ursuline Sisters of the Roman Union
OSU 4110
Sister Angela Krippendorf, OSU
Provincial
45 Lowder Street
Dedham MA 02026-4200
TEL 781-326-6219
FAX 781-326-7296
Email provosu@verizon.net
WEB usaromanunionursulines.org

A

Abbruzzese, Carmela CSJ
55 Central Avenue, Braintree, MA 02184-6336 (781) 843-5093

Ahearn, Regina RGS
406 Hemenway Street, Marlborough, MA 01752 (508) 485-8610

Ahn, Agnes OCD/R
61 Mount Pleasant Avenue, Roxbury 02119 (617) 442-1411

Airoldi, Estelle R. SSA
720 Boston Post Road East, Marlborough, MA 01752-3766 (508) 485-3791

Allard, Huguette SGM
10 Pelham Road, Lexington 02421-8405 (781) 674-7422

Allard, Jeanne SSCh
197 Pleasant Street, Marlborough, MA 01752-1169 (508) 485-0740

Almagno, Cathy A. DSMP
37 Nichols Street, Chelsea 02150-1225 (617) 889-0179

Alves, Mary CSJ
444 Centre Street, Milton, MA 02186-4141 (617) 698-0925

Alves, Mary Emmanuel FSP
50 Saint Paul's Avenue, Jamaica Plain, MA 02130 (617) 522-8911

Amaral, Elizabeth OSC/JP
920 Centre Street, Jamaica Plain, MA 02130-3099 (617) 524-1760

Ambrosie, Marilyn OP
One Rosary Drive, Watertown, MA 02472-1732 (617) 924-1717

Amico, Roseann CSJ
201 Maplewood Street # 1, Watertown, MA 02472-1324 (617) 923-4159

Amirault, Mary Jane RGS
406 Hemenway Street, Marlborough, MA 01752 (508) 303-8370

Anderson, Karen Marie FSP
50 Saint Paul's Avenue, Jamaica Plain, MA 02130 (617) 522-8911

Andrews, Patricia CSJ
631 Cambridge Street Box 1, Brighton 02135-2801 (617) 746-2014

Aragona, Eve Marie OCSO
300 Arnold Street, Wrentham, MA 02093-1799 (508) 528-1282

Arakelian, Helen Rosarie OCarm/F
863 Central Street, Framingham, MA 01701-4892 (508) 879-8000

Archambault, Claire CSJ
631 Cambridge Street Box 2, Brighton, MA 02135-2801 (617) 746-2151

Archambault, Jeanne SCO
245 University Avenue, Lowell, MA 01854-2499 (978) 458-6632

Arias Rojas, Felipa OSC/AN
445 River Road, Andover, MA 01810-4213 (978) 683-7599

Arruda, Joan Paula FSP
50 Saint Paul's Avenue, Jamaica Plain, MA 02130 (617) 522-8911

Arsenault, Alice SUSC
42 Wendell Avenue, Brockton, MA 02302-3117 (508) 559-7642

Arsenault, Jeanne SSCh
197 Pleasant Street, Marlborough, MA 01752-1169 (508) 485-0740

Arsenault, Violet SSCh
197 Pleasant Street, Marlborough, MA 01752-1169 (508) 485-0740

Arteaga, Marisela MSP
43 Green Street, Lynn 01902 (781) 592-2029

Aspell, Mary Joseph OSC/JP
920 Centre Street, Jamaica Plain, MA 02130-3099 (617) 524-1760

Aubry, Claire SCO
977 Varnum Avenue, Lowell, MA 01854-1913 (978) 453-4870

Augello, Carmella DC
143 South Franklin Street, Holbrook, MA 02343-1454 (781) 767-4641

Augustin, Annie OCarm/P
5 Wheatland Street, Peabody, MA 01960 (978) 531-4733

Authier, Michelle M. RJM
92 School Street, Plainville, MA 02762 (508) 699-4427

Avery, Marylena CSJ
93 Bethany Road, Framingham, MA 01702-7237 (508) 626-3451

Aylward, Mary Augustine LSP
186 Highland Avenue, Somerville, MA 02143 (61) 777-6442

B

Babin, Doris R. SSA
720 Boston Post Road East, Marlborough, MA 01752-3766 (508) 485-3791

Badessa, Stephanos CSJ
93 Bethany Road, Framingham, MA 01702-7237 (508) 626-3440

Baker, Martha Marie CSJ
93 Bethany Road, Framingham, MA 01702-7237 (508) 626-3452

Ball, Virginia SND/I
30 Jeffreys Neck Road, Ipswich, MA 01938-1308 (978) 380-1421

Ballantine, Eleanor SC
105 West Elm Avenue, Quincy, MA 02170 (617) 479-9278

Banach, Mary Lucille DM
799 Concord Avenue, Cambridge, MA 02138 (617) 868-2200

Bane, Elaine OSF/NY
40 Rockingham Avenue Apt 106, West Roxbury, MA 02132 (617) 323-7964

Baptista, Domingas FIC
14 Grand Street, Brockton, MA 02301 (508) 588-6431

Barbadoro, Edna Marie CSJ
93 Bethany Road, Framingham, MA 01702-7237 (508) 626-3432

Bardsley, Audrey PM
209 Lawrence Street, Methuen, MA 01844 (978) 685-2852

Barney, Stephen M. CJC
261 Thatcher Street, Brockton 02302-3997 (508) 588-5070

Barrett, Catherine Therese SC
125 Oakland Street, Wellesley, MA 02481-5338 (781) 997-1110

Barrett, Patricia FMM
284 Foster Street, Brighton, MA 02135 (617) 787-1505

Barrette, Ernestine H. SSA
720 Boston Post Road East, Marlborough, MA 01752-3766 (508) 485-3791

Barrette, Germaine L. SSA
720 Boston Post Road East, Marlborough, MA 01752-3766 (508) 485-3791

Barrette, Rita A. SSA
720 Boston Post Road East, Marlborough, MA 01752-3766 (508) 485-3791

Barry, Ann Marie SC
9 Osborne Street, Lynn, MA 01905 (781) 593-7315

Barry, Barbara Ann SND/I
500 F Falls Boulevard Apt 6121, Quincy, MA 02169 (617) 405-4685

Barry, Lorraine LSP
186 Highland Avenue, Somerville, MA 02143 (617) 776-4420

Barry, Rita Miriam SND/I
30 Jeffreys Neck Road, Ipswich, MA 01938-1308 (978) 380-1439

Bartolo, Mary Janice SND/I
500 F Falls Boulevard Apt 6121, Quincy, MA 02169 (617) 405-4685

Barton, Florence CSJ
93 Bethany Road, Framingham, MA 01702-7237 (508) 626-3459

Bartunek, Jean RSCJ
100 Cushing Street, Cambridge, MA 02138 (617) 661-1347

Bassett, Patricia SSA
720 Boston Post Road East, Marlborough 01752-3766 (508) 485-3791

Bastarache, Eilene M. SSA
720 Boston Post Road East, Marlborough, MA 01752-3766 (508) 485-3791

Batho, Marian CSJ
23 Chandler Street, Newton, MA 02458-1106 (617) 969-0826

Beale, Maureen SC
26 Phipps Street, Quincy, MA 02169-6626 (617) 471-5597

Bearne, Marilyn SUSC
206 R Mill Street, Randolph, MA 02368-4216 (781) 963-6497

Beauchamp, Barbara SND/B
119 Northridge Road, Beverly, MA 01915-7008

Beaudoin, Nesta OSU
65 Lowder Street, Dedham, MA 02026-4205 (781) 326-3158

Beaudoin, Ruth SUSC
193 Maple Street Apt 6C, Lawrence, MA 01841 (978) 687-0946

Beaudry, Susan PM
209 Lawrence Street, Methuen, MA 01844 (978) 682-7801

Beauregard, Catherine Louise SND/I
30 Jeffreys Neck Road, Ipswich, MA 01938-1308 (978) 380-1306

Beauregard, Irene RJM
125 Oakland Street, Wellesley, MA 02481-5338 (781) 997-1212

Beauregard, Yvette SASV
12 Wheatland Street, Salem, MA 01970 (978) 745-5316

Bedard, Marie Saint Henry SND/B
30 Jeffreys Neck Road, Ipswich, MA 01938

Bedard, Therese SSCh
197 Pleasant Street, Marlborough, MA 01752-1169 (508) 485-0740

Beford, Yvette SSA
720 Boston Post Road East, Marlborough 01752-3766 (508) 485-3791

Behlen, Winifred A. RCE
125 Oakland Street, Wellesley, MA 02481

Belanger, Adrienne T. SSA
720 Boston Post Road East, Marlborough, MA 01752-3766 (508) 485-3791

Belanger, Clarisse SSA
655 Boston Post Road #3201, Sudbury 01776 (978) 261-5257

Belanger, Dorothy F. SSA
720 Boston Post Road East, Marlborough, MA 01752-3766 (508) 485-3791

Belanger, Pauline OSU
65 Lowder Street, Dedham, MA 02026-4205 (781) 326-3158

Bell, Agnes RJM
125 Oakland Street, Wellesley 02481-5338 (781) 997-1226

Belleggia, Concetta FSP
50 Saint Paul's Avenue, Jamaica Plain, MA 02130 (617) 522-8911

Belliveau, Ann M. SSA
720 Boston Post Road East, Marlborough, MA 01752-3766 (508) 485-3791

Belliveau, Laura RCE
10 Pelham Road, Lexington, MA 02421 (781) 862-1789

Benjamin, Denise Cecilia FSP
50 Saint Paul's Avenue, Jamaica Plain 02130 (617) 522-8911

Bennett, Catherine Bernadette FSP
50 Saint Paul's Avenue, Jamaica Plain, MA 02130 (617) 522-8911

Benoit, Therese PM
209 Lawrence Street, Methuen, MA 01844 (978) 685-5032

Benoit, Veronica Marie SUSC
981 Varnum Avenue # S101-2, Lowell, MA 01852 (978) 569-1000

Berard, Bernadette RJM
92 School Street, Plainville, MA 02762-2033 (508) 699-4427

Berard, Pauline Nativity RGS
406 Hemenway Street, Marlborough, MA 01752 (508) 485-8610

Bergeron, Claire SUSC
191 Maple Street Apt 5E, Lawrence, MA 01841 (978) 688-4132

Bernier, Jeannette SMSM
62 Newton Street, Waltham, MA 02453 (781) 893-3960

Bernier, Lorraine RGS
83-85 Lake Street, Waltham, MA 02451 (781) 899-9165

Bernier, Mary Lucilla SC
125 Oakland Street, Wellesley, MA 02481-5338 (781) 997-1110

Bertero, Clare OSF/NY
40 Rockingham Avenue Apt 106, West Roxbury, MA 02132 (617) 323-7964

Berthiaume, Cecile SSCh
197 Pleasant Street, Marlborough 01752-1169 (508) 485-0740

Bertino, Mary Cornelia MFIC
863 Central Street, Framingham, MA 01701-4892 (508) 879-8000

Berube, Jeannette SMSM
125 Oakland Street, Wellesley, MA 02481 (781) 997-1209

Berube, Kathleen CSJ
667 Cambridge Street, Brighton, MA 02135-2801 (617) 562-6396

Bessom, Linda SND/B
33 Matignon Road, Cambridge, MA 02140-1006

Bettencourt, Kathleen A. OCarm/P
5 Wheatland Street, Peabody, MA 01960 (978) 531-4733

Bibeau, Joanne RSM
2 Rosary Drive Apartment 408, Watertown, MA 02472-1762 (617) 926-6208

Bilodeau, Lorraine SSA
720 Boston Post Road East, Marlborough, MA 01752-3766 (508) 485-3791

Biolchini, Mary Augusta FSP
50 Saint Paul's Avenue, Jamaica Plain, MA 02130 (617) 522-8911

Bisol, Adelaide SND/I
30 Jeffreys Neck Road, Ipswich, MA 01938-1308 (978) 380-1425

Bissonnette, Helene PM
209 Lawrence Street, Methuen, MA 01844 (978) 685-2852

Black, Mary CSJ
631 Cambridge Street Box 3, Brighton, MA 02135-2801 (617) 746-2143

Blais, Rita SSA
22 Broad Street # 209, Marlborough, MA 01752-1169 (508) 485-3791

Blake, Claire CSJ
631 Cambridge Street Box 4, Brighton, MA 02135-2801 (617) 746-2124

Blake, Frances Agnes CSJ
97 Bethany Road, Framingham, MA 01702-7237 (508) 424-1249

Blake, Mary Gilbert MFIC
863 Central Street, Framingham, MA 01701-4892 (508) 879-8000

Blake, Pilothea SMSM
62 Newton Street, Waltham, MA 02453 (781) 893-3960

Blanchard, Cheryl Ann MMM
179 Highland Avenue, Somerville 02143-1515 (617) 666-3223

Blanchard, Mary Louise SND/B
30 Jeffreys Neck Road, Ipswich, MA 01938

Blanchette, Claudia SND/B
31 Dufton Road, Andover, MA 01810-3719

Blough, Robert OCSO
300 Arnold Street, Wrentham, MA 02093-1799 (508) 528-1282

Boccabello, Annette Margaret FSP
50 Saint Paul's Avenue, Jamaica Plain, MA 02130 (617) 522-8911

Boccia, Linda Salvatore FSP
50 Saint Paul's Avenue, Jamaica Plain, MA 02130 (617) 522-8911

Boehm, Marianne T. SC
125 Oakland Street, Wellesley 02481-5338 (781) 997-1110

Boisvert, Gilberte PM
209 Lawrence Street, Methuen, MA 01844 (978) 685-5032

Boland, Ann SUSC
686 North Main Street, Brockton, MA 02301 (508) 230-5363

Bolognese, Lucy OCarm/B
130 Dorchester Street, South Boston, MA 02127 (617) 268-3333

Bonia, Elizabeth SMSM
125 Oakland Street, Wellesley, MA 02481 (781) 997-1204

Bonin, Beatrice RJM
92 School Street, Plainville, MA 02762-2033 (508) 699-4427

Bordes, Damiana SMSM
62 Newton Street, Waltham, MA 02453 (781) 893-3960

Boretti, Mary Ann SND/I
8 Bigelow Street, Somerville, MA 02143-2002 (617) 628-3196

Boucher, Anita SCO
977 Varnum Avenue, Lowell, MA 01854-1913 (978) 453-4870

Boucher, Marie PM
209 Lawrence Street, Methuen, MA 01844 (978) 685-5032

Boudreau, Ann Marie SSA
720 Boston Post Road East, Marlborough 01752-3766 (508) 485-3791

Boudreau, Helena M. RCE
47B Charlesbank Way, Waltham, MA 02453 (781) 894-2008

Bourgeois, Louise SGM
10 Pelham Road, Lexington, MA 02421-8407 (781) 674-7438

Bouvier, Beatrice Gerard SUSC
20 Summer Street Apt 218, Chelmsford, MA 01824 (978) 256-1459

Bowden, Philip Ann OCarm/B
130 Dorchester Street, South Boston, MA 02127 (617) 268-3333

Bowen, Mary Cecelia OSC/AN
445 River Road, Andover, MA 01810-4213 (978) 683-7599

Boykin, Ellen SC
125 Oakland Street, Wellesley, MA 02481-5338 (781) 997-1110

Boyle, Patricia CSJ
10 Charlemont Street, Dorchester, MA 02122-2102 (617) 825-3610

Braceland, Nancy CSJ
42 Stellman Road, Roslindale, MA 02131-2008 (617) 323-3406

Bradley, Paula SCO
977 Varnum Avenue, Lowell, MA 01854-1913 (978) 453-8708

Bradley, Thomas Joseph CSJ
631 Cambridge Street Box 5, Brighton, MA 02135-2801 (617) 746-2166

Brady, Alice Mary CSJ
525 West Roxbury Parkway, West Roxbury, MA 02132-4552 (617) 325-5089

Braley, Mary SCN
32 Broad Street, Newburyport, MA 01950 (978) 465-0403

Bransfield, Marie SC
125 Oakland Street, Wellesley, MA 02481-5338 (781) 997-1110

Bratt, Emi Mi FSP
50 Saint Paul's Avenue, Jamaica Plain 02130 (617) 522-8911

Brault, Gertrude RJM
125 Oakland Street, Wellesley, MA 02482 (781) 237-2161

Breen, Judith SC
243 Beech Street Apt 1, Roslindale, MA 02131-3310 (617) 325-9035

Breen, Julia CSJ
97 Bethany Road, Framingham, MA 01702-7237 (508) 872-6750

Brennan, Agnes OCarm/F
863 Central Street, Framingham, MA 01701-4892 (508) 879-8000

Brennan, Ann SND/B
85 Ocean Street, Dorchester, MA 02124-3626

Brennan, Nancy CSJ
130 Proctor Avenue, Revere, MA 02151-2917 (781) 286-2565

Brennan, Patricia RGS
83-85 Lake Street, Waltham, MA 02451 (781) 642-0980

Brennan, Rosemary CSJ
631 Cambridge Street Box 4, Brighton, MA 02135-2801 (617) 746-2131

Brigham, Martha C. RCE
47B Charlesbank Way, Waltham, MA 02453 (781) 894-2008

Brodeur, Mary Helen OSC/JP
920 Centre Street, Jamaica Plain, MA 02130-3099 (617) 524-1760

Brown, Jean RGS
406 Hemenway Street, Marlborough 01752 (508) 485-8610

Brown, Laura R FSP
50 Saint Paul's Avenue, Jamaica Plain 02130 (617) 522-8911

Brown, Roberta Marie CSJ
97 Bethany Road, Framingham, MA 01702-7237 (508) 270-8608

Browne, Helen CSJ
444 Centre Street, Milton, MA 02186-4141 (617) 698-0925

Browne, Marie Therese SCN
69 Post Island Road Apt. 2, Quincy, MA 02169 (617) 471-0855

Bruen, Ella Jane CDP
363 Bishops Highway, Kingston, MA 02364-2035 (781) 585-7707

Brunetti, Rina PM
209 Lawrence Street, Methuen, MA 01844 (978) 683-9374

Buckley, Agnes Clare SP
76 Davis Street, Revere, MA 02152-2621 (781) 284-4852

Buckley, Josepha OP
One Rosary Drive, Watertown, MA 02472-1732 (617) 924-1717

Bui, Maria Kim FSP
50 Saint Paul's Avenue, Jamaica Plain 02130 (617) 522-8911

Burke, Joan OSF/NY
47 Harborview, Dorchester, MA 02125 (617) 436-1915

Burke, Mariann RSCJ
14 Cook Street, Newton, MA 02458 (617) 527-6138

Burke, Mary Anthony OSC/AN
445 River Road, Andover, MA 01810-4213 (978) 683-7599

Burke, Mary Patrick RSM
13 Franklin Street, Newburyport, MA 01950-3013 (978) 462-2110

Burke, Patricia SMSM
62 Newton Street, Waltham, MA 02453 (781) 893-3960

Burns, Claire T. SND/I
30 Jeffreys Neck Road, Ipswich, MA 01938-1308 (978) 380-1532

Burns, Dorothy CSJ
631 Cambridge Street Box 27, Brighton, MA 02135-2801 (617) 746-2176

Burns, Eileen Theresa SND/I
1047 Essex Street, Lawrence, MA 01841-4448q (978) 682-4392

Burns, Geraldine SND/B
11 Everett Street, Beverly, MA 01915-2111

Burns, Mary Catherine SUSC
444 Centre Street, Milton 02186 (617) 696-8765

Burt, Monica OCSO
300 Arnold Street, Wrentham, MA 02093-1799 (508) 528-1282

Butcher, Elaine SC
258 Willow Street, Boston, MA 02132 (617) 323-2285

Butler, Frances SSND
270 Gallivan Boulevard, Boston 02124 (617) 265-3747

Butler, Patricia SND/B
500 Falls Boulevard, Quincy 02169

Buttaro, Annice SMSM
62 Newton Street, Waltham, MA 02453 (781) 896-3960

Buttimer, Mary OCD/D
15 Mount Carmel Road, Danvers, MA 01923-3796 (978) 774-3008

Byrne, Catherine Saint John SND/B
30 Jeffreys Neck Road, Ipswich, MA 01938

C

Cabrera Ibarra, Maria Cristina MSC GPE
27 Isabella Street, Boston, MA 02116-5216 (617) 350-6505

Cadigan, Mary Ivan CSJ
97 Bethany Road, Framingham, MA 01702-7237 (508) 270-8769

Caggiano, Phyllis CSJ
97 Bethany Road, Framingham, MA 01702-7237 (508) 270-8782

Cahill, Carol SND/B
47 Essex Street, Andover, MA 01810-5748

Cahill, Mary T. CSJ
444 Centre Street, Milton 02186-4141 (617) 698-0925

Cahill, Therese Marie RGS
420 Hemenway Street # 157, Marlborough 01752 (508) 573-1157

Calcagni, Elizabeth SND/B
176 M Street, South Boston, MA 02127-4248

Callaghan, Sheila SND/B
16 Ferguson Place, Woburn, MA 01801

Callahan, Claire M. SND/I
30 Jeffreys Neck Road, Ipswich, MA 01938-1308 (978) 380-1442

Callahan, Eusebia CSJ
97 Bethany Road, Framingham, MA 01702-7237 (508) 424-1289

Callahan, Helen M. CSJ
1000 Southern Artery # 786, Quincy, MA 02169-8522 (617) 479-4190

Callahan, Marian CSJ
97 Bethany Road, Framingham, MA 01702-7237 (508) 872-6750

Callahan, Patricia SSA
655 Boston Post Road #3214, Sudbury, MA 01776 (978) 443-0516

Callahan, Teresa OCD/D
15 Mount Carmel Road, Danvers, MA 01923-3796 (978) 774-3008

Camire, Margaret PM
209 Lawrence Street, Methuen, MA 01844 (978) 687-1369

Campos, Marcella CSJ
637 Cambridge Street, Brighton, MA 02135-2801 (617) 783-9090

Canney, Rose CSJ
631 Cambridge Street Box 22, Brighton, MA 02135-2801 (617) 746-2144

Cantwell, Margaret SSA
720 Boston Post Road East, Marlborough 01752-3766 (508) 485-3791

Capozzoli, Gloria CSJ
93 Bethany Road, Framingham, MA 01702-7237 (508) 626-3471

Cappelli, Margherita RSCJ
104 Cushing Street, Cambridge, MA 02138 (617) 864-2765

Caramitros, Stella CSJ
97 Bethany Road, Framingham, MA 01702-7237 (508) 424-1258

Cardarelli, Donata Marie CSJ
93 Bethany Road, Framingham, MA 01702-7237 (508) 626-3456

Carey, Hilda RSCJ
104 Cushing Street, Cambridge, MA 02138 (617) 864-2765

Carlow, Theresa SND/B
349 Broadway, Everett, MA 02149

Carmelo, Mary Lorenzina FSP
50 Saint Paul's Avenue, Jamaica Plain, MA 02130 (617) 522-8911

Carmen, Janice SND/I
271 Bishop's Highway, Kingston, MA 02364-2033 (781) 585-7805

Caron, Elaine SSA
720 Boston Post Road East, Marlborough 01752-3766 (508) 485-3791

Carpinello, Gloria FMM
284 Foster Street, Brighton, MA 02135 (617) 787-1505

Carr, Kathleen CSJ
201 Maplewood Street #1, Watertown, MA 02472-1324 (617) 923-4159

Carr, Marie Patrice CSJ
201 Maplewood Street #1, Watertown, MA 02472-1324 (617) 923-4159

Carrier, Rita M. SSA
720 Boston Post Road East, Marlborough, MA 01752-3766 (508) 485-3791

Carrigan, Juanita OP
29 Otis Street, Watertown, MA 02472-4007 (617) 926-1849

Carroll, Antoine CSJ
97 Bethany Road, Framingham, MA 01702-7237 (508) 270-8711

Carvelli, Bette SMSM
357 Grove Street, Waltham, MA 02453 (781) 899-3839

Carven, Kathleen SC
115 Mount Pleasant Avenue, Roxbury, MA 02119 (617) 442-0555

Casey, Anne SC
125 Oakland Street, Wellesley, MA 02481-5338 (781) 997-1110

Casey, Kathleen Therese SC
420 East Squantum Street #233, Quincy, MA 02171 (617) 435-5639

Casey, Maureen SND/I
153 Concord Street # 36, Newton, MA 02462-1027 (617) 964-7060

Casey, Raymonda CSJ
97 Bethany Road, Framingham, MA 01702-7237 (508) 424-1277

Cassidy, Kathleen Therese SND/I
30 Jeffreys Neck Road, Ipswich 01938-1308 (978) 380-1544

Cassidy, Marylou A. CSJ
3 Stonehill Drive Apt 3B, Stoneham, MA 02180-3938 (781) 435-1805

Castonguay, Irene RJM
125 Oakland Street, Wellesley 02481-5338 (781) 997-1234

Caughey, Katherine Martin SND/I
137 Main Street, Waltham, MA 02453-6636 (781) 899-1992

Cavallo, Mary Jane SND/I
15 Chapman Street, Beverly, MA 01915-5733 (978) 927-2506

Cavanagh, Mary SC
125 Oakland Street, Wellesley, MA 02481-5338 (781) 997-1110

Cavanaugh, Ann CSJ
81 Farragut Road, South Boston, MA 02127-1728 (617) 268-4466

Cavanaugh, Mary Elizabeth SC
125 Oakland Street, Wellesley, MA 02481-5338 (781) 997-1106

Cawley, Elizabeth CSJ
631 Cambridge Street Box 7, Brighton, MA 02135-2801 (617) 746-2177

Cawley, Veronica MMM
179 Highland Avenue, Somerville 02143-1515 (617) 666-3223

Chabot, Luanne OCSO
300 Arnold Street, Wrentham, MA 02093-1799 (508) 528-1282

Chaloux, Therese SMSM
62 Newton Street, Waltham 02453 (781) 893-3960

Chapin, Bernadette CDP
363 Bishops Highway, Kingston, MA 02364-2035 (781) 585-7707

Chassie, Diana SSA
655 Boston Post Road #3311, Sudbury, MA 01776 (978) 261-5145

Chau, Alice OCSO
300 Arnold Street, Wrentham, MA 02093-1799 (508) 528-1282

Chavez, Angela PDDM
60 William Cardinal O'Connell Way, Boston 02114 (617) 523-1861

Chevrette, Helene C. SSA
720 Boston Post Road East, Marlborough, MA 01752-3766 (508) 485-3791

Chipman, Mary Lorraine MFIC
131 Minot Street, Boston, MA 02122-2004 (617) 506-1786

Chiriani, Florence RGS
406 Hemenway Street, Marlborough, MA 01752 (508) 485-8610

Choi, Bonitas OCSO
300 Arnold Street, Wrentham, MA 02093-1799 (508) 528-1282

Christian, Ella SGM
10 Pelham Road, Lexington, MA 02421-8406 (781) 674-7430

Christopher, Joseph Angela OCarm/F
863 Central Street, Framingham, MA 01701-4892 (508) 879-8000

Cicchese, Marie CSJ
97 Bethany Road, Framingham, MA 01702-7237 (508) 270-8705

Cina, Rosemary OP
One Rosary Drive, Watertown 02472-1732 (617) 924-1717

Cincotta, Gaetana F. SSA
720 Boston Post Road East, Marlborough, MA 01752-3766 (508) 485-3791

Ciommo, Charlotte Ann CSJ
631 Cambridge Street Box 8, Brighton, MA 02135-2801 (617) 746-2164

Citro, Nancy SND/B
9 Franklin Street, Somerville, MA 02145

Clancy, Eleanor SND/B
376 West Fourth Street, South Boston, MA 02127-2617

Clancy, Mary SND/B
33 Matignon Road, Cambridge, MA 02140-1006

Clark, Anna Vincent CSJ
718 Hilltop Drive, Walpole, MA 02081-4411 (508) 734-5066

Clark, Mary Dorcas SC
125 Oakland Street, Wellesley, MA 02481-5338 (781) 997-1110

Clarke, Elizabeth SHCJ
36 King Street # 2, Rockport, MA 01966-1460 (978) 546-2585

Cleary, Marie OP
56 Cleveland Avenue, Saugus, MA 01906-1422 (781) 231-0850

Clifford, Catherine CSJ
28 Lewis Road, Belmont, MA 02478-3424 (617) 489-7537

Clinton, Pamela OCSO
300 Arnold Street, Wrentham, MA 02093-1799 (508) 528-1282

Cloutier, Cecile SCO
267 Pawtucket Street, Lowell, MA 01854-3501 (978) 458-9365

Coan, Lenore SND/B
15 Myles Road, Peabody, MA 01960-6643

Coelho, Paula SUSC
21 Wachusett Street, Mattapan, MA 02126 (617) 361-2627

Coffey, Mary T. SND/B
22 Gaudreau Street, Lowell, MA 01852-5514

Colbert, Eileen CSJ
97 Bethany Road, Framingham, MA 01702-7237 (508) 270-8766

Colbert, Helen Thomas CSJ
631 Cambridge Street Box 2, Brighton, MA 02135-2801 (617) 746-2151

Coleman, Mary Elizabeth OSF/PA
75 Sierra Road #24, Readville, MA 02136 (617) 361-7946

Collignon, Juliette P. SSA
720 Boston Post Road East, Marlborough, MA 01752-3766 (508) 485-3791

Collins, Elaine CSJ
97 Bethany Road, Framingham, MA 01702-7237 (508) 626-3446

Collins, Katherine MFIC
20 Manet Road, Newton, MA 02467-1018 (617) 775-3038

Collins, Vincent Ferrer CSJ
525 west Roxbury Parkway, West Roxbury, MA 02132-4552 (617) 325-5089

Comfrey, Margaret CSJ
32 Stearns Road, Watertown, MA 02472-1343 (617) 924-8072

Concannon, Margaret CSJ
93 Bethany Road, Framingham, MA 01702-7237 (508) 424-1218

Condon, Dominic CSJ
97 Bethany Road, Framingham, MA 01702-7237 (508) 270-8687

Condon, Mary CSJ
97 Bethany Road, Framingham, MA 01702-7237 (508) 270-8717

Condrick, Eunice CSJ
444 Centre Street, Milton, MA 02186-4141 (617) 698-0925

Congdon, Francis Saint Mary SND/I
30 Jeffreys Neck Road, Ipswich 01938-1308 (978) 356-4381

Coniglio, Mary Agnes FSP
50 Saint Paul's Avenue, Jamaica Plain 02130 (617) 522-8911

Coniglio, Mary Timothy FSP
50 Saint Paul's Avenue, Jamaica Plain, MA 02130 (617) 522-8911

Conley, Shelia SC
50 Aspen Avenue, Newton 02466-3001 (617) 965-4007

Conlon, Nancy SC
6 Johnson Street, North Andover, MA 01845 (978) 682-5111

Connell, Lorraine SND/B
15 Myles Road, Peabody, MA 01960-6643

Connelly, Marion SGM
10 Pelham Road, Lexington, MA 02421-8406 (781) 674-7428

Connelly, Mary C. SND/I
30 Jeffreys Neck Road, Ipswich, MA 01938-1308 (978) 380-1417

Conner, Patricia SND/B
50 Mill Street # 5, Woburn, MA 01801-2740

Connolly, Ann Marie SND/I
137 Main Street, Waltham, MA 02453-6636 (781) 899-1992

Connolly, Ann Therese CDP
329 Bishops Highway, Kingston, MA 02364-2099 (781) 582-2282

Connolly, Julia Mary OCarm/F
863 Central Street, Framingham, MA 01701-4892 (508) 879-8000

Connolly, Julie SND/B
2204 Station Circle, Dedham, MA 02026

Connolly, Marie CSJ
631 Cambridge Street Box 10, Brighton, MA 02135-2801 (617) 746-2147

Connolly, Marie Saint Barbara SND/B
22 F Beal's Cove Road, Hingham, MA 02043-2328

Connolly, Mary Ann SC
81 Farragut Road, South Boston, MA 02127 (617) 268-4466

Connolly, Mary Michael SND/I
30 Jeffreys Neck Road, Ipswich, MA 01938-1308 (978) 380-1510

Connor, Julia FMSA
172 Foster Street, Brighton 02135 (617) 254-4343

Connors, Glenna Lee SC
9 Shawmut Street, Weymouth, MA 02189 (781) 331-6167

Connors, Lois CSJ
631 Cambridge Street Box 11, Brighton, MA 02135-2801 (617) 746-2175

Conroy, Lillian SC
26 Phipps Street, Quincy, MA 02169-6626 (617) 471-5597

Conterno, Catia SMSM
21 Beech Street, Belmont, MA 02481 (617) 489-3587

Conway, Anne CSJ
15 Alroy Road, Weymouth, MA 02190-1620 (781) 335-4973

Conway, Betsy CSJ
201 Maplewood Street # 2, Watertown, MA 02472-1324 (617) 924-3911

Conway, Francis Miriam SSND
30 Saint Mary Street, Malden, MA 02148 (781) 321-8492

Cook, Ann Marie SND/B
750 Farm Road, Marlborough, MA 01752-6427

Cooper, Dorothy SGM
10 Pelham Road, Lexington, MA 02421-8407 (781) 674-7443

Cooper, Judith SND/I
13 B Ridgewood Circle, Lawrence, MA 01843 (978) 688-2461

Corbett, Cecilia CSJ
525 West Roxbury Parkway, West Roxbury, MA 02132-4552 (617) 325-5089

Corbett, Mary CSJ
97 Bethany Road, Framingham, MA 01702-7237 (508) 270-8795

Corcoran, Julia Saint John SND/I
30 Jeffreys Neck Road, Ipswich, MA 01938-1308 (978) 380-1445

Corcoran, Nancy CSJ/CAR
739 Heath Street Apt # 1, Newton, MA 02467-2114 (617) 721-6885

Cordeau, Clare OSC/AN
445 River Road, Andover, MA 01810-4213 (978) 683-7599

Corkery, Patricia CSJ
525 West Roxbury Parkway, West Roxbury, MA 02132-4552 (617) 325-5089

Cormier, Marie A. RCE
10 Pelham Road, Lexington, MA 02421 (781) 861-0522

Cornelio, Luce PDDM
43 West Street, Boston, MA 02111 (617) 423-2629

Corrigan, Kathleen OP
One Rosary Drive, Watertown, MA 02472-1732 (617) 924-5351

Corripio, Mary Saint Kisai SND/I
462 Adams Street, Milton, MA 02186-4650 (617) 296-9873

Costello, Judith A. CSJ
56 Wellington Street, Waltham, MA 02453-3633 (781) 790-1599

Costello, Mary OP
One Rosary Drive, Watertown, MA 02472-1732 (617) 924-1717

Costello, Teresa SP
130 Mediterranean Drive Apt 12, Weymouth 02188-3831 (781) 340-2705

Cote, Alice RJM
92 School Street, Plainville 02762 (508) 699-4427

Cote, Gloria SSCh
197 Pleasant Street, Marlborough, MA 01752-1169 (508) 485-0740

Coutu, Gertrude SCO
267 Pawtucket Street, Lowell, MA 01854-3501 (978) 458-9365

Coyle, Agnes Catherine SC
125 Oakland Street, Wellesley, MA 02481-5338 (781) 997-1110

Coyne, Joan CSJ
60 Hope Avenue Apt 613, Waltham, MA 02453-4702 (781) 790-1350

Craig, Mary Michele MFIC
790 Centre Street, Newton, MA 02458-2530 (617) 969-4766

Crann, Anna CSJ
631 Cambridge Street Box 12, Brighton, MA 02135-2801 (617) 746-2157

Crann, Margaret CSJ
631 Cambridge Street Box 12, Brighton, MA 02135-2801 (617) 746-2157

Craven, Robard CSJ
97 Bethany Road, Framingham, MA 01702-7237 (508) 270-8644

Creedon, Kathleen CSJ
97 Bethany Road, Framingham, MA 01702-7237 (508) 270-8693

Creedon, Ruth SND/I
15 Chapman Street, Beverly, MA 01915-5734 (978) 927-2506

Crestanello, Nicola OLM
241 Neponset Avenue, Dorchester, MA 02122 (617) 288-1202

Crimmins, Catherine SC
125 Oakland Street, Wellesley, MA 02481-5338 (781) 997-1110

Crimmins, Michael OCD/D
15 Mount Carmel Road, Danvers, MA 01923-3796 (978) 774-3008

Cripps, Miriam SMSM
62 Newton Street, Waltham, MA 02453 (781) 893-3960

Cronin, Christiana CSJ
104 Oak Street # 1, Randolph, MA 02368-3636 (781) 986-6380

Cronin, Joan Marie SND/I
30 Jeffreys Neck Road, Ipswich, MA 01938-1308 (978) 380-1435

Crouse, Marlene MMS
1575 Tremont Street, Apt. 603, Boston, MA 02120 (617) 232-7830

Crowell, Virginia Euphrasia RGS
406 Hemenway Street, Marlborough 01752 (508) 485-8610

Crowley, Kathleen SC
8 Curtis Street, Medford, MA 02155 (781) 396-7970

Crowley, Mary Ann CSJ
18 Guild Road, Dedham, MA 02026-4109 (781) 686-9483

Crowley, Mildred SC
74 Richmond Street, Dorchester, MA 02124 (617) 298-2823

Cullen, Christina MFIC
790 Centre Street, Newton, MA 02458-2530 (617) 969-4766

Cullen, Romula CSJ
97 Bethany Road, Framingham, MA 01702-7237 (508) 872-6750

Cummings, Rita SC
125 Oakland Street, Wellesley, MA 02481-5338 (781) 997-1110

Cummins, Margaret Evelyn SND/I
8 Bigelow Street, Somerville, MA 02143-2002 (617) 628-3196

Cummins, Marilyn SND/I
30 Jeffreys Neck Road, Ipswich, MA 01938-1308 (978) 380-1314

Cunningham, Margaret CSJ
631 Cambridge Street Box 33, Brighton, MA 02135-2801 (617) 746-2013

Cunningham, Theresa SND/B
46 Chestnut Street, Wakefield, MA 01880

Curley, Judith SASV
24 Ottawa Street, Lowell, MA 01850 (978) 970-0618

Curley, Pauline CSJ
631 Cambridge Street Box 13, Brighton, MA 02135-2801 (617) 746-2137

Curran, Adrienne SND/I
271 Bishop's Highway, Kingston, MA 02364-2033 (781) 585-7805

Curran, Patricia SND/B
85 Ocean Street, Boston, MA 02124

Curtin, Donna CSJ
631 Cambridge Street Box 14, Brighton, MA 02135-2801 (617) 746-2163

Cushing, Helen SC
125 Oakland Street, Wellesley, MA 02481-5338 (781) 997-1110

Cushing, Patricia Ann CSJ
8 Williams Street, Ayer, MA 01432-1322 (978) 391-4081

Cushing, Regina SC
125 Oakland Street, Wellesley, MA 02481-5338 (781) 997-1110

Czaplicki, Susan J. SSND
30 Saint Mary Street, Malden, MA 02148 (781) 321-8492

D

D'Arcy, Anne CSJ
525 West Roxbury Parkway, West Roxbury, MA 02132-1236 (617) 325-5089

D'Entremont, Marie SCO
977 Varnum Avenue, Lowell, MA 01854-1913 (978) 453-4870

D'Orazio, Aline CSJ
97 Bethany Road, Framingham, MA 01702-7237 (508) 424-1244

Dabrieo, Ellen SND/B
15 Myles Road, Peabody, MA 01960-6643

Dagesse, Anita PM
209 Lawrence Street, Methuen, MA 01844 (978) 685-5032

Dalgarn, Kimberly Ann SND/OH
30Jeffrey's Neck Road, Ipswich 01938 (978) 380-1509

Dalpe, Lorraine PM
209 Lawrence Street, Methuen, MA 01844 (978) 683-9374

Dalton, Margaret Mary RJM
92 School Street, Plainville 02762-2033 (508) 699-4427

Daly, Denise OCSO
300 Arnold Street, Wrentham, MA 02093-1799 (508) 528-1282

Daly, Edie SND/B
50 Mill Street # 5, Woburn, MA 01801-2740

Damoiseau, Jacqueline CSJ
879 Lexington Street Apt # 8-B, Waltham, MA 02452-4851 (781) 894-1581

Daniels, Eleanor CSJ
87 Perthshire Street, Brighton, MA 02135-1635 (617) 782-5061

Danko, John Francis CDP
363 Bishops Highway, Kingston, MA 02364-2035 (781) 585-7707

Dargy, Yvette SSA
56 Mountain Gate Road, Ashland, MA 01721 (508) 881-4547

DaSilva, Eugenia Lopes FIC
14 Grand Street, Brockton, MA 02301 (508) 588-6431

Dauginikas, Mary Ruth CJC
261 Thatcher Street, Brockton, MA 02302-3997 (508) 588-5070

Davidian, Genevieve RIC
6 Eliot Street, Lexington, MA 02421 (781) 863-5962

Davidson, Mitrina CSJ
40 Mount Vernon Street, Gloucester, MA 01930-2967 (978) 283-6298

Davis, Rita Anne CSJ
93 Bethany Road, Framingham, MA 01702-7237 (508) 626-3438

Dawson, Joan Therese SC
125 Oakland Street, Wellesley, MA 02481-5338 (781) 997-1110

Day, Agnes OCSO
300 Arnold Street, Wrentham, MA 02093-1799 (508) 528-1282

de la Chapelle, Frances RSCJ
100 Cushing Street, Cambridge 02138 (617) 661-1347

De la Cruz, Bianca MSP
43 Green Street, Lynn 01902 (781) 592-2029

de la Fuente, Teresa OLM
241 Neponset Avenue, Dorchester, MA 02122 (617) 288-1202

De Wulf, Maria SMSM
62 Newton Street, Waltham 02453 (781) 893-3960

Deady, Eleanor CSJ
70 Hope Avenue Apt 406, Waltham, MA 02453 (781) 373-3085

Deaett, Janet SND/I
284 Gibson Street, Lowell, MA 01851-3016 (978) 454-2931

Deck, Rosalie CDP
363 Bishops Highway, Kingston, MA 02364-2035 (781) 585-7707

Deck, Rosemonde CDP
363 Bishops Highway, Kingston, MA 02364-2035 (781) 585-7707

Decker, Catherine CSJ
2520 Mystic Valley Parkway, Medford, MA 02155-7105 (781) 396-5670

DeCoste, Francis Marilyn CSJ
25 Pequit Street, Canton, MA 02021-2502 (781) 828-0413

Deevy, Lena LSA
65 Magnolia Street, Dorchester 02125 (617) 442-9411

DeFilippo, Geraldine RCE
45 Palmer Street 45C, Winchester, MA 01890 (781) 729-0829

DeKarski, Winifred CSJ
37 Harlow Street, Arlington, MA 02474-6801 (781) 646-8439

Delaney, Catherine Loretto SND/I
12 Tip Top Street, Brighton, MA 02135-2408 (617) 782-8700

Delaney, Janis CSJ
631 Cambridge Street Box 15, Brighton, MA 02135-2801 (617) 746-2134

Delaney, Jean OP
56 Cleveland Avenue, Saugus, MA 01906-1422 (781) 231-0850

Delaney, Maria CSJ
97 Bethany Road, Framingham, MA 01702-7237 (508) 424-1250

Delaney, Mary Elizabeth SND/B
121 Riverside Avenue # 907, Medford, MA 02155-4649

Delaney, Mary Thomasita RSM
13 Franklin Street, Newburyport, MA 01950-3013 (978) 462-2110

Delgado, Milagros MSS
145 Fayette Street, Lowell 01852 (978) 454-9697

Demers, Florence SCO
267 Pawtucket Street, Lowell 01854-3501 (978) 458-9365

DeMers, Mary Lorraine OSC/JP
920 Centre Street, Jamaica Plain, MA 02130-3099 (617) 524-1760

Denevan, Kathleen OSF/WI
1049 Main Street, Millis, MA 02054-1403 (508) 376-9923

Dennis, Mary Waltrude CSJ
2520 Mystic Valley Parkway, Medford, MA 02155-7105 (781) 396-5670

Dericks, Teresa OSC/JP
920 Centre Street, Jamaica Plain, MA 02130-3099 (617) 524-1760

DeRoy, Rita SSA
22 Broad Street Apt. 302, Marlborough, MA 01752-4016 (508) 481-2133

Descorcy, Jeannette SSCh
197 Pleasant Street, Marlborough 01752-1169 (508) 485-0740

Desilets, Clare OCD/D
15 Mount Carmel Road, Danvers 01923-3796 (978) 774-3008

Desjardins, Marie France SCSM
58 Wren Street, West Roxbury, MA 02132 (617) 469-5246

Desjardins, Roberta SUSC
193 Maple Street Apt 2M, Lawrence 01841 (978) 686-6279

Desroches, Anne-Marie MMS
1575 Tremont Street, Apt. 603, Boston, MA 02120 (617) 232-7830

Desrosiers, Roseanne SMSM
863 Central Street, Framingham, MA 01701 (508) 872-1466

DeStefano, Mary L. MFIC
20 Manet Road, Newton 02467-1018 (617) 413-8977

Deveau, Charlotte CDP
363 Bishops Highway, Kingston, MA 02364-2035 (781) 585-7707

Deveau, Hermine SMSM
125 Oakland Street, Wellesley, MA 02481 (781) 997-1219

Deveau, Therese SMSM
62 Newton Street, Waltham, MA 02453 (781) 893-3960

Dever, Mary Eileen CSJ
97 Bethany Road, Framingham, MA 01702-7237 (508) 271-2325

Devesia, Mary Ajay MC
401 Quincy Street, Dorchester, MA 02125 (617) 288-4182

Devine, Margaret SSC
73 Mapleton Street, Brighton, MA 02135 (617) 254-0466

Devoe, Ida SSCh
297 Arnold Street, Wrentham, MA 02093-1798 (508) 384-8066

Dianh, Mary Vianney OCarm/F
863 Central Street, Framingham 01701-4892 (508) 879-8000

Dias, Flora OCSO
300 Arnold Street, Wrentham, MA 02093-1799 (508) 528-1282

DiCara, Mary Angela OSF/NY
42 Boston Avenue, Medford, MA 02155 (781) 488-3719

Dick, Regina Frances FSP
50 Saint Paul's Avenue, Jamaica Plain, MA 02130 (617) 522-8911

DiGregorio, Mary Gervasi CSJ
97 Bethany Road, Framingham, MA 01702-7237 (508) 271-2304

Dill, Claire Theresa SC
161 South Broadway, Lawrence, MA 01843-1426 (978) 683-2661

DiMare, Lorraine Marie CSJ
130 Proctor Avenue, Revere, MA 02151-2917 (781) 286-2565

Dimmerling, Mary Adrian CDP
363 Bishops Highway, Kingston 02364-2035 (781) 585-7707

Dinh, Huyen Chi FMM
284 Foster Street, Brighton, MA 02135 (617) 787-1505

Dinneen, Marie de Sales CSJ
97 Bethany Road, Framingham, MA 01702-7237 (508) 626-3428

Dion, Joanne SSA
720 Boston Post Road East, Marlborough 01752-3766 (508) 485-3791

Dionne, Clarice RJM
92 School Street, Plainville 02762 (508) 699-4427

Dobos, Mary Stefanie FSP
50 Saint Paul's Avenue, Jamaica Plain, MA 02130 (617) 522-8911

Dobzanski, Evelyn SC
50 Aspen Avenue, Newton 02466-3001 (617) 965-4007

Doherty, Jeanne Marie CSJ
444 Centre Street, Milton, MA 02186-4141 (617) 698-0925

Doherty, Mary Clare OCD/R
61 Mount Pleasant Avenue, Roxbury, MA 02119 (617) 442-1411

Doherty, Maureen CSJ
631 Cambridge Street Box 16, Brighton, MA 02135-2801 (617) 746-2010

Dolan, Margaret SC
258 Willow Street, Boston, MA 02132 (617) 323-2285

Dole, Barbara Jane SND/B
108 Kilmarnock Street # 401, Boston, MA 02215-5119

Domingo, Henrietta EHJ
59 Richmere Road, Boston 02126 (617) 296-0167

Donahue, Gail CSJ
631 Cambridge Street Box 17, Brighton, MA 02135-2801 (617) 746-2167

Donato, Mary Katherine MMM
179 Highland Avenue, Somerville, MA 02143-1515 (617) 666-3223

Donnelly, Katherine M. MFIC
20 Manet Road, Newton, MA 02467-1018 (617) 448-8515

Donohoe, Ann CSJ
97 Bethany Road, Framingham, MA 01702-7237 (508) 270-8788

Donovan, Ann Virginia SND/B
653 Adams Street, Dorchester, MA 02122-1933

Donovan, Anne Mary SND/B
447 Chestnut Hill Avenue, Brookline, MA 02445-4101

Donovan, Catherine A. CSJ
93 Bethany Road, Framingham, MA 01702-7237 (508) 626-3482

Donovan, Ellen William SC
6 Johnson Street, North Andover, MA 01845 (978) 682-5111

Donovan, Emily SC
125 Oakland Street, Wellesley, MA 02481-5338 (781) 997-1110

Donovan, Kathryn CSJ
97 Bethany Road, Framingham, MA 01702-7237 (508) 626-3431

Donovan, Margaret Ann SND/I
30 Jeffreys Neck Road, Ipswich, MA 01938-1308 (978) 380-1525

Donovan, Mary SC
125 Oakland Street, Wellesley, MA 02481-5338 (781) 997-1110

Donovan, Theresa CSJ
632 Washington Street # F-1, Braintree, MA 02184-5745 (781) 848-7685

Dooley, Cecilia RGS
406 Hemenway Street, Marlborough, MA 01752 (508) 485-8610

Doran, Dorothy SMSM
62 Newton Street, Waltham 02453 (781) 896-3960

Doucet, Phyllis SMSM
357 Grove Street, Waltham, MA 01453 (781) 899-3839

Dougherty, Janet SCN
100 N Street, South Boston, MA 02127 (617) 628-3178

Douillard, Therese SMSM
66 Newton Street, Waltham, MA 02453 (781) 916-1439

Dow, Mary Ellen SND/OH
1047 Essex Street, Lawrence, MA 01841-4448 (978) 682-4392

Downey, Rita M. SSA
720 Boston Post Road East, Marlborough, MA 01752-3766 (508) 597-0200

Downing, Margaret CSJ
97 Bethany Road, Framingham, MA 01702-7237 (508) 270-8799

Doyle, Marie A. CSJ
162 Broadway # 4, Arlington, MA 02474-5400 (781) 641-1516

Doyle, Marie Noel SND/B
247 Laws Brook Road, # 203, Concord, MA 01742

Doyle, Mary SND/I
30 Jeffreys Neck Road, Ipswich, MA 01938-1308 (978) 380-1537

Doyle, Mary Anne CSJ
42 Stellman Road, Roslindale, MA 02131-2008 (617) 323-3406

Doyle, Rosalia Marie CSJ
97 Bethany Road, Framingham, MA 01702-7237 (508) 872-6750

Driscoll, Donna MFIC
790 Centre Street, Newton, MA 02458-2530 (617) 527-1004

Driscoll, Michael Brigid OP
One Rosary Drive, Watertown, MA 02472-1732 (617) 924-1717

Driscoll, Stephen Marie CSJ
97 Bethany Road, Framingham, MA 01702-7237 (508) 872-6750

Dropski, Joan OP
One Rosary Drive, Watertown, MA 02472-1732 (617) 924-3144

Drouin, Lucille SCO
977 Varnum Avenue, Lowell, MA 01854-1913 (978) 453-4870

Drouin, Saint Martin OSU
65 Lowder Street, Dedham, MA 02026-4205 (781) 326-3158

Dube, Diane RJM
24 Everett Street, Arlington 02474 (781) 643-5430

Dubois, Suzanne PM
10 Quincy Street, Methuen, MA 01844 (978) 682-2502

Dubuc, Jacqueline SCO
245 University Avenue, Lowell, MA 01854-2499 (978) 458-6632

Ducharme, Claire PM
209 Lawrence Street, Methuen, MA 01844 (978) 685-5032

Duckert, Ruth SSC
73 Mapleton Street, Brighton, MA 02135 (617) 254-0466

Duenas, Anne Mary CSJ
444 Centre Street, Milton, MA 02186-4141 (617) 698-0925

Duffley, Mary Thomas OSC/JP
920 Centre Street, Jamaica Plain, MA 02130-3099 (617) 524-1760

Duffy, Joan CSJ
631 Cambridge Street Box 20, Brighton, MA 02135-2801 (617) 746-2121

Duffy, Nancy Regina SND/I
25 Howes Street # 2, Dorchester, MA 02125-1802 (617) 474-2416

Duffy, Ruth SND/B
3 Stonehill Drive 3J, Stoneham, MA 02180-3935

Dufour, Pauline Marie SUSC
191 Maple Street Apt 2M, Lawrence, MA 01841 (978) 686-6279

Duggan, Mary Faustina MFIC
863 Central Street, Framingham, MA 01701-4892 (508) 875-0357

Duhamel, Jeannette SGM
10 Pelham Road, Lexington, MA 02421-8407 (781) 674-7433

Duke, Mary Elizabeth SND/I
12 Tip Top Street, Brighton, MA 02135-2408 (617) 782-8700

Dulude, Frances RJM
125 Oakland Street, Wellesley, MA 02482 (781) 433-8192

Dumais, Nora PM
209 Lawrence Street, Methuen, MA 01844 (978) 685-5032

Dumas, Doris R. SSA
720 Boston Post Road East, Marlborough, MA 01752-3766 (508) 485-3791

Dumont, Rachel Ferdinand LSP
186 Highland Avenue, Somerville, MA 02143 (617) 776-4420

Duquay, Rita PM
209 Lawrence Street, Methuen, MA 01844 (978) 685-5032

Duquette, Cecile SCO
267 Pawtucket Street, Lowell, MA 01854-3501 (978) 458-9365

Dwyer, Jane Michael SP
307 Albion Street, Wakefield, MA 01880-2621 (781) 245-7809

Dynan, Mary Rosaleen SC
14 A Maple Avenue, North Andover, MA 01845 (978) 208-7669

E

Ebacher, Beatrice SSCh
720 Boston Post Road East, Marlborough, MA 01752-1169 (508) 460-1951

Ebacher, Margaret SSCh
720 Boston Post Road East, Marlborough, MA 01752-3766 (508) 460-1951

Ebacher, Marie Therese SSCh
197 Pleasant Street, Marlborough, MA 01752-1169 (508) 485-0740

Edelmann, Joyce Ann SMSM
357 Grove Street, Waltham 02453 (781) 899-3839

Edge, Anna Marie CSJ
10 Charlemont Street, Dorchester, MA 02122-2102 (617) 825-3610

Egan, Magdalen OCSO
300 Arnold Street, Wrentham, MA 02093-1799 (508) 528-1282

Egan, Mary Joseph OSC/AN
445 River Road, Andover, MA 01810-4213 (978) 683-7599

Egleston, Bernadine OP
One Rosary Drive, Watertown, MA 02472-1732 (617) 924-1717

Eisner, Janet SND/B
447 Chestnut Hill Avenue, Brookline, MA 02445-4101

Elliot, Margaret Roberta SND/B
30 Jeffreys Neck Road, Ipswich, MA 01938

Ellis, Bridget Charles FSP
50 Saint Paul's Avenue, Jamaica Plain, MA 02130 (617) 522-8911

Elnisky, Mary Clare OSC/JP
920 Centre Street, Jamaica Plain, MA 02130-3099 (617) 524-1760

English, Anna May SC
125 Oakland Street, Wellesley, MA 02481-5338 (781) 997-1110

Enright, Maryann CSJ
18 Guild Road, Dedham, MA 02026-4109 (781) 686-9483

Ertel, Agnes RGS
863 Central Street, Framingham 01701 (508) 879-8000

Esselen, Caterina OLM
241 Neponset Avenue, Dorchester, MA 02122 (617) 288-5323

Ethier, Carmel RJM
92 School Street, Plainville, MA 02762-2033 (508) 699-4427

Ethier, Norma M. SSA
720 Boston Post Road East, Marlborough, MA 01752-3766 (508) 485-3791

F

Fabrizi, Eleanor OP
29 Otis Street, Watertown, MA 02472-4007 (617) 926-1849

Fahey, Anne SC
109 Lincoln Avenue, Quincy, MA 02170 (617) 376-4771

Fallon, Josephine PDDM
43 West Street, Boston 02111 (617) 423-2629

Fannon, Donna MHSH
Box 156, Bridgewater 02324--0156 (607) 229-6913

Fantino, Mary Antoinette FSP
50 Saint Paul's Avenue, Jamaica Plain, MA 02130 (617) 522-8911

Farbaniec, Donata OLM
241 Neponset Avenue, Dorchester 02122 (617) 288-1202

Farley, Rita SCSM
58 Wren Street, West Roxbury, MA 02132 (617) 469-5246

Farnham, Janice RJM
24 Everett Street, Arlington, MA 02474 (781) 643-5430

Farragher, Elizabeth C. RCE
863 Central Street, Framingham, MA 01701 (508) 820-0164

Farrell, Helen SND/B
104 Fourth Avenue 1R, Lowell, MA 01854

Farren, Marie Helen SND/I
30 Jeffreys Neck Road, Ipswich, MA 01938-1308 (978) 380-1406

Farren, Mary RGS
10 William Street # 47, Watertown, MA 02472 (617) 924-2240

Farren, Mary Margaret SND/I
30 Jeffreys Neck Road, Ipswich, MA 01938-1308 (978) 380-1372

Faubert, Marie CSJ
637 Cambridge Street, Brighton, MA 02135-2801 (617) 783-9090

Faucher, Anne SMSM
62 Newton Street, Waltham, MA 02453 (781) 893-3960

Favreau, Charlene CSJ
144 Nesmith Street, Lowell, MA 01852-2827 (978) 452-6724

Feeley, Marian Patricia CSJ
444 Centre Street, Milton, MA 02186-4141 (617) 698-0925

Felton, Joan RCE
125 Oakland Street, Wellesley, MA 02481 (781) 997-1267

Fenton, Helen M. CSJ
97 Bethany Road, Framingham, MA 01702-7237 (508) 270-8709

Ferland, Helen A. SSA
720 Boston Post Road East, Marlborough, MA 01752-3766 (508) 485-3791

Ferland, Rollande SSA
720 Boston Post Road East, Marlborough 01752-3766 (508) 485-3791

Ferry, Ann MFIC
35 Grayson Street, Boston, MA 02124-5311 (617) 533-8122

Ficker, Barbara SND/OH
23 Churchill Avenue, Arlington 02476--

Figueroa, Ana Virginia LSA
65 Magnolia Street, Dorchester, MA 02125 (617) 442-9411

Finn, Paula Marie CSJ
631 Cambridge Street Box 20, Brighton, MA 02135-2801 (617) 746-2121

Finnigan, Eileen SND/B
653 Adams Street, Dorchester, MA 02122-1933

Finnity, Mary Sebastian CSJ
40 Mount Vernon Street, Gloucester, MA 01930-2967 (978) 283-6298

Firer, Saula OLM
241 Neponset Avenue, Dorchester, MA 02122 (617) 265-0694

Fitizpatrick, Mary SND/B
290 Bolton Street A-12, South Boston, MA 02127-0003

Fitzgerald, Clare SSND
1750 Wedgewood Common, Concord, MA 01742 (978) 369-3871

FitzGerald, Eunice CSJ
93 Bethany Road, Framingham, MA 01702-7237 (508) 626-3480

Fitzgerald, Mary Bernadette FSP
50 Saint Paul's Avenue, Jamaica Plain 02130 (617) 522-8911

FitzGerald, Mary Magdalen OSC/JP
920 Centre Street, Jamaica Plain, MA 02130-3099 (617) 524-1760

Fitzgerald, Rita SC
125 Oakland Street, Wellesley, MA 02481-5338 (781) 997-1110

Fitzmaurice, Elizabeth SHCJ
247 Laws Brook Road # 315, Concord, MA 01742 (978) 254-5310

Fitzmaurice, Therese Julie SND/I
15 Chapman Street, Beverly, MA 01915-5733 (978) 927-2506

Fitzpatrick, Julia CSJ
631 Cambridge Street Box27, Brighton, MA 02135-2801 (617) 746-2176

Fitzsimmons, Carol CSJ
1590 Centre Street, Roslindale, MA 02131-1912 (617) 323-3344

Flaherty, Ann Christine CSJ
444 Centre Street, Milton, MA 02186-4141 (617) 698-0925

Flaherty, Catherine Saint Clare SND/I
30 Jeffreys Neck Road, Ipswich, MA 01938-1308 (978) 380-1402

Flanagan, Ellen Julie SND/I
30 Jeffreys Neck Road, Ipswich, MA 01938-1308 (978) 380-1403

Flanagan, Mary Margretta MFIC
790 Centre Street, Newton, MA 02458-2530 (617) 527-1232

Flanagan, Maureen OP
One Rosary Drive, Watertown, MA 02472-1732 (617) 924-5351

Fleming, Catherine SND/B
16 Winthrop Street # 1, Danvers, MA 01923

Fleming, Loretta SND/B
477 Parker Street, Lowell, MA 01851

Fleming, Zita CSJ
631 Cambridge Street Box 21, Brighton, MA 02135-2801 (617) 746-2155

Fletcher, Mary Francis CDP
363 Bishops Highway, Kingston, MA 02364-2035 (781) 585-7707

Flood, Bernadette Joseph SND/I
30 Jeffreys Neck Road, Ipswich, MA 01938-1308 (978) 380-1408

Flores, Maria Concepcion MSC GPE
27 Isabella Street, Boston, MA 02116-5216 (617) 350-6505

Fluet, Marcelle SMSM
4 Craig Road, Framingham, MA 01701 (508) 877-7371

Fluet, Martha SMSM
863 Central Street, Framingham, MA 01701 (508) 872-0106

Flynn, Mary Blaise OP
One Rosary Drive, Watertown, MA 02472-1732 (617) 924-1717

Flynn, Mary Jovita MFIC
863 Central Street, Framingham, MA 01701-4892 (508) 879-8000

Flynn, Shawn Bernadette OCarm/F
863 Central Street, Framingham, MA 01701-4892 (508) 626-1634

Foley, Carmen SC
125 Oakland Street, Wellesley 02481-5338 (781) 997-1110

Foley, Ellen Patrice SND/B
585 Main Street, Melrose, MA 02176

Foley, Maria J. SC
9 Osborne Street, Lynn, MA 01905 (781) 593-7315

Foley, Marion Dennis SC
125 Oakland Street, Wellesley, MA 02481-5338 (781) 997-1110

Foley, Rena CSJ
631 Cambridge Street Box 16, Brighton, MA 02135-2801 (617) 746-2010

Fondini, Suzanne MFIC
395 Lexington Street, Newton, MA 02466-1515 (857) 636-0540

Fontaine, Estelle PM
209 Lawrence Street, Methuen, MA 01844 (978) 685-5032

Fontaine, Lillian A. SSA
720 Boston Post Road East, Marlborough, MA 01752-3766 (508) 485-3791

Fontaine, Lorraine SSA
720 Boston Post Road East, Marlborough, MA 01752-3766 (508) 485-3791

Fook Kong, Mary Immaculene OSF/NY
42 Boston Avenue, Medford, MA 02155 (781) 488-3719

Ford, Julia CSJ
97 Bethany Road, Framingham, MA 01702-7237 (508) 270-8781

Forde, Maureen SC
105 West Elm Avenue, Quincy, MA 02169 (617) 770-3818

Forest, Therese SCO
267 Pawtucket Street, Lowell, MA 01854-3501 (978) 458-9365

Forget, Suzanne SGM
1977 Massachusetts Avenue, Lexington, MA 02421-4812 (781) 862-0938

Fornasa, Virginia SMSM
60 Newton Street, Waltham 02453 (781) 899-1837

Forry, Brenda L. CSJ
2204 Station Circle, Dedham, MA 02026-4588 (781) 329-2225

Forster, Grace OCSO
300 Arnold Street, Wrentham, MA 02093-1799 (508) 528-1282

Fortado, Mary Eugene RSM
88 Pleasant Street # 417, Gloucester, MA 01930-2778 (978) 281-3779

Fortin, Elaine SC
1027 Southern Artery # 203, Quincy, MA 02169-3903 (617) 770-3818

Fortin, Jeanne SSCh
197 Pleasant Street, Marlborough, MA 01752-1169 (508) 485-0740

Fortin, Pauline SSCh
One Leach Street, Salem, MA 01970 (978) 745-1427

Fortuna, Catherine Angela SC
125 Oakland Street, Wellesley, MA 02481-5338 (781) 997-1110

Foster, Mary Anne SC
75 Russell Street, Quincy, MA 02171 (617) 328-9463

Fournier, Elaine PM
209 Lawrence Street, Methuen, MA 01844 (978) 685-5032

Fournier, Gloria SMSM
125 Oakland Street, Wellesley, MA 02481 (781) 997-1305

Foust, Shirley SMSM
21 Beech Street, Belmont, MA 02478 (617) 489-3587

Fraine, Mary David OSC/JP
920 Centre Street, Jamaica Plain, MA 02130-3099 (617) 524-1760

Fratelli, Gioviana PDDM
43 West Street, Boston, MA 02111 (617) 423-2629

Frechette, Jeanne SASV
90 Billings Street, Lowell, MA 01850 (978) 455-1384

Frederick, Susan PM
209 Lawrence Street, Methuen, MA 01844 (978) 689-3746

Fregeau, Jeanne-Marie SSCh
197 Pleasant Street, Marlborough, MA 01752-1169 (508) 485-0740

Frieder, Evelyn SSC
73 Mapleton Street, Brighton, MA 02135 (617) 782-5683

Frisoli, Juliana CDP
363 Bishops Highway, Kingston, MA 02364-2035 (781) 585-7707

Fuhs, Agnes Ann SCN
100 N Street, South Boston, MA 02127 (617) 268-3178

G

Gadoury, Rose Clarisse SSA
720 Boston Post Road East, Marlborough, MA 01752-3766 (508) 485-3791

Gagne, Pauline SCO
977 Varnum Avenue, Lowell, MA 01854-1913 (978) 453-4870

Gagnon, Constance SUSC
31 Shirley Street, Ayer, MA 01432 (978) 772-1254

Gagnon, Jacqueline PM
209 Lawrence Street, Methuen, MA 01844 (978) 685-5032

Gaine, Virginia SHCJ
247 Laws Brook Road # 315, Concord 01742 (978) 254-5297

Gallagher, Elizabeth Ann SND/B
33 Matignon Road, Cambridge, MA 02140-1006

Gallagher, Joanne CSJ
89 Guilford Road, Milton, MA 02186-4310 (617) 698-8869

Gallagher, Marisol CSJ
97 Bethany Road, Framingham, MA 01702-7237 (508) 872-6750

Gallagher, Patricia RSM
85-B Norwood Avenue, Newton, MA 02459-2117 (617) 965-1233

Gallant, Pearl SSCh
97 Bethany Road, Framingham, MA 01702-7236 (508) 726-6750

Gallivan, Kathleen SND/B
268 Gallivan Boulevard, Dorchester, MA 02124-1732

Gallup, Janet SGM
10 Pelham Road, Lexington, MA 02421-8407 (781) 674-7437

Galvin, Eileen SC
1055 Central Avenue # 557, Needham, MA 02492-1844 (781) 453-8993

Galvin, Marian Patrice SND/I
30 Jeffreys Neck Road, Ipswich, MA 01938-1308 (978) 380-1441

Galvin, Mary Beata CSJ
97 Bethany Road, Framingham, MA 01702-7237 (508) 270-8678

Gambale, Camella CSJ
444 Centre Street, Milton, MA 02186-4141 (617) 698-0925

Gangemi, Lourdette OP
335 West Fourth Street, South Boston, MA 02127-2618 (617) 269-6591

Ganley, Estellyn CSJ
97 Bethany Road, Framingham, MA 01702-7237 (508) 270-8759

Gannon, Marguerite SND/I
30 Jeffreys Neck Road, Ipswich, MA 01938-1308 (978) 380-1433

Gannon, Virginia of Saint Joseph OCarm/F
863 Central Street, Framingham 01701-4892 (508) 879-8000

Garballey, Margaret CSJ
97 Bethany Road, Framingham, MA 01702-7237 (508) 424-1225

Garcia, Esther SA
651 Adams Street, Boston, MA 02122 (617) 740-0614

Garcia, Fabiola MSP
43 Green Street, Lynn 01902 (781) 592-2029

Garcia, Noela SMSM
21 Beech Street, Belmont 02478 (617) 489-3587

Garcia, Teresa MSC GPE
27 Isabella Street, Boston 02116-5216 (617) 350-6505

Gardner, Paulette SSA
720 Boston Post Road East, Marlborough 01752-3766 (508) 485-3791

Garriepy, Dolores PM
209 Lawrence Street, Methuen, MA 01844 (978) 685-5032

Garrity, Anne Marie CSJ
631 Cambridge Street Box 39, Brighton, MA 02135-2801 (617) 746-2133

Garrity, Mariann OCSO
300 Arnold Street, Wrentham, MA 02093-1799 (508) 528-1282

Gauthier, Holly PM
10 Quincy Street, Methuen, MA 01844 (978) 682-2502

Gautreau, Liliane M. SSA
720 Boston Post Road East, Marlborough, MA 01752-3766 (508) 485-3791

Gauvin, Terry SCIM
1149 Essex Street, Lawrence, MA 01841 (978) 682-4833

Gavin, Anne CSJ
631 Cambridge Street Box 23, Brighton, MA 02135-2801 (617) 746-2141

Gay, Kathleen Mary SP
76 Davis Street, Revere, MA 02151-2621 (781) 284-4858

Geoffroy, Aline PM
209 Lawrence Street, Methuen, MA 01844 (978) 689-3746

Gerard, Raymond Marie FSP
50 Saint Paul's Avenue, Jamaica Plain 02130 (617) 522-8911

Germain, Laurette F. SSA
720 Boston Post Road East, Marlborough, MA 01752-3766 (508) 485-3791

Ghiloni, Ann Marie CSJ
444 Centre Street, Milton, MA 02186-4141 (617) 698-0925

Giard, Rolande PM
209 Lawrence Street, Methuen, MA 01844 (978) 685-5032

Gignac, Marilyn SUSC
1574 Main Street, Tewksbury, MA 01876 (978) 455-2079

Gilarde, Carlotta CSJ
631 Cambridge Street Box 24, Brighton, MA 02135-2801 (617) 746-2148

Gilbert, Therese PM
209 Lawrence Street, Methuen, MA 01844 (978) 689-3746

Gildea, Julie Frances SND/I
284 Gibson Street, Lowell, MA 01851-3016 (978) 454-2931

Gilera, Confida OLM
241 Neponset Avenue, Dorchester, MA 02122 (617) 288-1202

Gilfeather, Maryalyce SND/I
One Stonehill Drive #5A, Stoneham, MA 02180-3933 (781) 438-9848

Gill, Marie SC
50 Elm Avenue, Quincy, MA 02170-2911 (617) 472-3860

Gill, Patricia Gertrude SND/i
30 Jeffreys Neck Road, Ipswich, MA 01938-1308 (978) 380-1307

Gill, Rosenda CSJ
97 Bethany Road, Framingham, MA 01702-7237 (508) 424-1248

Gillen, Marie SC
125 Oakland Street, Wellesley 02481-5338 (781) 997-1110

Gilligan, Margaret Joseph SC
125 Oakland Street, Wellesley, MA 02481-5338 (781) 997-1110

Gillis, Gertrude Caroline SC
125 Oakland Street, Wellesley, MA 02481-5338 (781) 997-1110

Gillis, Margaret Agnes SC
125 Oakland Street, Wellesley, MA 02481-5338 (781) 997-1110

Gilmetti, Barbara SCN
103 Greaton Road Apt. 1, West Roxbury, MA 02132 (617) 323-6096

Gilmore, Catherine CSJ
25 Pequit Street, Canton, MA 02021-2502 (781) 828-0413

Gingras, Kathleen RGS
406 Hemenway Street, Marlborough, MA 01752 (508) 485-8610

Ginty, Catherine CSJ
631 Cambridge Street Box 25, Brighton, MA 02135-2801 (617) 746-2146

Ginty, Margaret M. CSJ
97 Bethany Road, Framingham, MA 01702-7237 (508) 270-8650

Girardin, Gertrude SSCh
197 Pleasant Street, Marlborough, MA 01752-1169 (508) 485-0740

Girardin, Jeanne SSCh
197 Pleasant Street, Marlborough, MA 01752-1169 (508) 485-0740

Glavin, Ellen Marie SND/B
65 Woodlawn Avenue # 4, Chelsea, MA 02150-1103

Gleason, Martha OSU
65 Lowder Street, Dedham, MA 02026-4205 (781) 326-3158

Gleason, Mary Elizabeth CSJ
16 Ridgewood Road, Groton, MA 01450-2016 (978) 448-2453

Glineckis, Eugenia CJC
261 Thatcher Street, Brockton, MA 02302-3997 (508) 588-5070

Goggin, Vincentine SC
125 Oakland Street, Wellesley, MA 02481-5338 (781) 997-1110

Goguen, Geraldine PM
209 Lawrence Street, Methuen, MA 01844 (978) 685-2852

Gomes, Jhorna SMSM
4 Craig Road, Framingham 01701 (508) 877-7371

Gonthier, Dolores SSCh
197 Pleasant Street, Marlborough, MA 01752-1169 (508) 485-0740

Gonthier, Jeannette SSCh
197 Pleasant Street, Marlborough, MA 01752-1169 (508) 485-0740

Gonthier, Rachel SSCh
197 Pleasant Street, Marlborough, MA 01752-1169 (508) 485-0740

Goode, Irene CSJ
97 Bethany Road, Framingham, MA 01702-7237 (508) 872-6750

Gorham, Barbara SC
26 Phipps Street, Quincy, MA 02169-6626 (617) 471-5597

Gorman, Catherine CSJ
444 Centre Street, Milton, MA 02186-4141 (617) 698-0925

Gorman, Maryanne SND/B
30 Jeffreys Neck Road, Ipswich, MA 01938

Goss, Sara CSJ
632 Washington Street # F-1, Braintree, MA 02184-5745 (781) 848-7685

Gosselin, Constance SSA
655 Boston Post Road #3107, Sudbury 01776 (978) 443-6227

Gosselin, Therese SSA
655 Boston Post Road #3102, Sudbury 01776 (978) 443-3206

Goudey, Marie Claire CSJ
144 Ridge Lane # 106, Waltham, MA 02452-4996 (781) 894-4346

Goulet, Mina SSCh
720 Boston Post Road East, Marlborough, MA 01752-3766 (508) 485-1951

Gowern, Mary CSJ
637 Cambridge Street, Brighton, MA 02135-2801 (617) 783-9090

Grade, Liria FSP
50 Saint Paul's Avenue, Jamaica Plain, MA 02130 (617) 522-8911

Grady, Ann Marie CSJ
979 Boylston Street, Newton, MA 02461-1506 (617) 244-8357

Grady, Mary Rita CSJ
128 Vernon Street # 2, Waltham, MA 02453-2888 (781) 373-3133

Graham, Jeanne Marie OCD/R
61 Mount Pleasant Avenue, Roxbury, MA 02119 (617) 442-1411

Grande, Maria CSJ
97 Bethany Road, Framingham, MA 01702-7237 (508) 271-2314

Graziano, Mary Louise SND/B
30 Hamilton Street # 47, Saugus, MA 01906

Green, Katherine CSJ
21 Milwood Street, Dorchester, MA 02124-5224 (617) 825-3091

Greenwood, Linda OSF/WI
333 Pawtucket Street, Lowell, MA 01854--3303 (978) 441-0988

Gregoire, Joan Marguerite SND/B
477 Parker Street, Lowell, MA 01851

Gregoire, Marguerite PM
209 Lawrence Street, Methuen, MA 01844 (978) 685-5032

Gribaudo, Jeanmarie CSJ
637 Cambridge Street, Brighton, MA 02135-2801 (617) 783-9090

Gribschaw, Donna CDP
341 Bishops Highway, Kingston, MA 02364-2035 (781) 585-7724

Griffin, Anna Michael CSJ
631 Cambridge Street Box 26, Brighton, MA 02135-2801 (617) 746-2801

Griffin, Margaret SC
125 Oakland Street, Wellesley, MA 02481-5338 (781) 997-1110

Griffin, Maureen K. SND/B
585 Main Street, Melrose, MA 02176

Griffin, Myra Elizabeth SC
125 Oakland Street, Wellesley, MA 02481-5338 (781) 997-1110

Griffiths, Catherine SND/I
30 Jeffreys Neck Road, Ipswich, MA 01938-1308 (978) 380-1535

Growdis, Joanna CJC
261 Thatcher Street, Brockton, MA 02302-3997 (508) 588-5070

Gubisch, Christine OCarm/P
5 Wheatland Street, Peabody, MA 01960 (978) 531-4733

Gubski, Barbara Ann SND/I
30 Jeffreys Neck Road, Ipswich, MA 01938-1308 (978) 380-1384

Guerrette, Yvette PM
209 Lawrence Street, Methuen, MA 01844 (978) 685-5032

Guertin, Joan SUSC
31 Shirley Street, Ayer, MA 01432 (978) 772-1254

Guider, Margaret E. OSF/IL
100 Cushing Street, Cambridge 02138 (773) 551-3037

Guimond, Betty Ann SSA
655 Boston Post Road # 3206, Sudbury, MA 01776 (978) 443-3914

Gulino, Charlotte CSJ
42 Stellman Road, Roslindale, MA 02131-2008 (617) 323-3406

Guy, Norah OP
29 Otis Street, Watertown, MA 02472-4007 (617) 926-1849

Gvazdauskas, Mary Angela CJC
261 Thatcher Street, Brockton, MA 02302-3997 (508) 588-5070

H

Hache, Irene M. RCE
863 Central Street, Framingham, MA 01701

Hager, Mary SMSM
62 Newton Street, Waltham 02453 (781) 893-3960

Hagerty, Kathleen CSJ
27 Alpine Street #3, Malden, MA 02148-3629 (781) 480-3836

Haggerty, Mary Albertus SC
125 Oakland Street, Wellesley, MA 02481-5338 (781) 997-1110

Haley, Ruth Marie SSND
58 Almont Street, Medford, MA 02155 (781) 395-5760

Hall, Jeanne Marie MFIC
790 Centre Street, Newton 02458-2530 (617) 696-4766

Halligan, Helen CSJ
93 Bethany Road, Framingham, MA 01702-7237 (508) 626-3435

Hallisey, Barbara CSJ
93 Bethany Road, Framingham, MA 01702-7237 (508) 626-3434

Halpin, Deborah Thomas FSP
50 Saint Paul's Avenue, Jamaica Plain, MA 02130 (617) 522-8911

Hamilton, Dorothy SC
125 Oakland Street, Wellesley, MA 02481-5338 (781) 997-1110

Handren, Mary Eugenia OSC/JP
920 Centre Street, Jamaica Plain, MA 02130-3099 (617) 524-1760

Hanks, Agnes M. SSA
22 Broad Street # 212, Marlborough, MA 01752-4016 (508) 624-7284

Hanlon, Catherine SC
125 Oakland Street, Wellesley, MA 02481-5338 (781) 997-1110

Hanlon, Mary Elizabeth OCD/D
15 Mount Carmel Road, Danvers 01923-3796 (978) 774-3008

Hannigan, Anne Michael SND/B
18 O'Neil Drive Apt. 102, Dedham, MA 02026-1820

Hannigan, Catherine PBVM
631 Cambridge Street, Brighton, MA 02135 (617) 746-2135

Hannon, Mary SC
26 Phipps Street, Quincy, MA 02169-6626 (617) 471-5597

Hanson, Claire SP
3 Stonehill Drive Apt. 3B, Stoneham, MA 02180-3938 (781) 435-1805

Hardiman, Mary SMSM
62 Newton Street, Waltham, MA 02453 (781) 893-3960

Hargan, Majella LSP
186 Highland Avenue, Somerville 02143 (617) 776-4420

Harlow, Ann Marie SC
125 Oakland Street, Wellesley, MA 02481-5338 (781) 997-1110

Harper, Irene SGM
10 Pelham Road, Lexington, MA 02421-8405 (781) 674-7425

Harrigan, Marilyn CSJ
93 Bethany Road, Framingham, MA 01702-7237 (508) 626-3453

Harrington, Barbara OP
76 Everett Skinner Street, Plainville, MA 02762-1616 (508) 699-7167

Harrington, Denise SC
995 Southern Artery # 305, Quincy, MA 02169 (617) 472-8785

Harrington, Linda OCSO
300 Arnold Street, Wrentham, MA 02093-1799 (508) 528-1282

Harrington, Mary SC
125 Oakland Street, Wellesley, MA 02481-5338 (781) 997-1110

Harrington, Regina CSJ
444 Centre Street, Milton, MA 02186-4141 (617) 698-0925

Harris, Augusta SMSM
62 Newton Street, Waltham, MA 02453 (781) 893-3960

Harris, Maureen SC
41 Newburg Street, Roslindale, MA 02131 (617) 325-0008

Harty, Josephine Marie OSF/PA
99 Margin Street, Peabody, MA 01960 (978) 531-8637

Harvey, Eileen CSJ
78 Lowell Street, Somerville, MA 02143-2416 (617) 625-2806

Hasse, Bridget OSU
65 Lowder Street, Dedham, MA 02026-4205 (781) 326-3158

Hatch, Caroline SP
76 Davis Street, Revere, MA 02151-2621 (781) 284-4858

Haviland, Bernadetta RGS
406 Hemenway Street, Marlborough, MA 01752 (508) 485-8610

Hawkins, Linnea Mary OSC/JP
920 Centre Street, Jamaica Plain, MA 02130-3099 (617) 524-1760

Hayes, Helene RGS
406 Hemenway Street, Marlborough, MA 01752 (508) 481-4876

Hayes, John Mary SSND
24 Bellflower Street Apt 118, Dorchester, MA 02125 (617) 822-0908

Heady, Ann R FSP
50 Saint Paul's Avenue, Jamaica Plain 02130 (617) 522-8911

Heady, Susan James FSP
50 Saint Paul's Avenue, Jamaica Plain, MA 02130 (617) 522-8911

Healey, Patricia Ann SCN
98 Monument Street Fl # 1, Medford, MA 02155 (781) 488-6439

Healy, Barbara MFIC
863 Central Street, Framingham, MA 01701-4892 (508) 879-8000

Healy, Paula SMSM
97 Bethany Road, Framingham, MA 01701 (508) 872-6750

Heaton, Rosemary OCarm/F
863 Central Street, Framingham, MA 01701-4892 (508) 879-8000

Heavey, Mary Christina OSC/AN
445 River Road, Andover, MA 01810-4213 (978) 683-7599

Heffernan, Anne Eileen FSP
50 Saint Paul's Avenue, Jamaica Plain, MA 02130 (617) 522-8911

Hegarty, Anne SC
6 Johnson Street, North Andover, MA 01845 (978) 682-5111

Hemesath, Tekakwitha SMSM
62 Newton Street, Waltham 02453 (781) 893-3960

Henault, Lucia PM
209 Lawrence Street, Methuen, MA 01844 (978) 685-5032

Henry, Margaret MFIC
790 Centre Street, Newton, MA 02458-2530 (617) 527-1004

Hermes, Kathryn James FSP
50 Saint Paul's Avenue, Jamaica Plain, MA 02130 (617) 522-8911

Heron, Virginia PM
209 Lawrence Street, Methuen, MA 01844 (978) 689-3746

Hession, Mary Elizabeth CSJ
97 Bethany Road, Framingham, MA 01702-7237 (508) 271-2329

Hessman, Patrice CDP
363 Bishops Highway, Kingston, MA 02364-2035 (781) 585-7707

Heywood, Rita SND/B
511A Washington Street, Wellesley, MA 02482-5914

Hickey, Rosaire OP
2 Rosary Drive, Watertown, MA 02472-1735 (617) 924-0465

Higgins, Barbara SC
1037 Southern Artery # 305, Quincy, MA 02169 (617) 302-4276

Higgins, Barbara Francis OCarm/B
130 Dorchester Street, Boston, MA 02127-2642 (617) 268-3333

Higgins, Dorothy SND/B
735 Washington Street, Dedham 02026

Higgins, Helene CSJ
637 Cambridge Street, Brighton, MA 02135-2801 (617) 783-9090

Higgins, Marjorie SC
50 Aspen Avenue, Newton 02466-3001 (617) 965-4007

Hill, Mary Lea FSP
50 Saint Paul's Avenue, Jamaica Plain 02130 (617) 522-8911

Hillary, Julia CDP
266 Bishops Highway, Kingston, MA 02364-2034 (781) 585-1921

Hinrichsen, Lorraine CSJ
108A Charlesbank Way, Waltham, MA 02453-2523 (781) 891-7024

Hinsdale, Mary Ann IHM/M
23 Harold Street # 2, Somerville, MA 02143 (617) 776-7331

Hirano, Clara OCSO
300 Arnold Street, Wrentham, MA 02093-1799 (508) 528-1282

Hofmann, Christa-Maria OCSO
300 Arnold Street, Wrentham, MA 02093-1799 (508) 528-1282

Hogan, Jane OSF/NY
36 Michigan Avenue, Lynn 01902 (781) 592-7396

Hogan, Jane OSF/SY
36 Michigan Avenue, Lynn, MA 01902 (781) 592-7396

Hogan, Leila A. CSJ
631 Cambridge Street Box 7, Brighton, MA 02135-2801 (617) 746-2177

Hogan, Patricia CSJ
631 Cambridge Street Box 6, Brighton, MA 02135-2801 (617) 746-2123

Hogan, Timothy Marie SC
125 Oakland Street, Wellesley, MA 02481-5338 (781) 997-1262

Hokanson, Karen SND/B
631 Cambridge Street, Brighton, MA 02135-2801

Hokanson, Kristin SND/B
72 Windsor Street, Everett, MA 02149-1739

Holland, Jane SCQ
42 Viola Street, Lowell, MA 01851 (978) 454-1203

Holleran, Margaret SSC
73 Mapleton Street, Brighton 02135 (617) 782-5683

Holohan, Carol OCSO
300 Arnold Street, Wrentham, MA 02093-1799 (508) 528-1282

Hone, Mary Francis OSC/JP
920 Centre Street, Jamaica Plain, MA 02130-3099 (617) 524-1760

Hood, Carol SND/B
109 Richmond Street, Dorchester, MA 02124-5723

Horan, Margaret CSJ
252 School Street, Watertown, MA 02472-1401 (617) 924-4944

Horgan, Jeremy CSJ
State Road Box 996, Plymouth, MA 02345-0996 (508) 224-4454

Horton, Kathleen Eleanor SND/I
30 Jeffreys Neck Road, Ipswich, MA 01938-1308 (978) 380-1430

Houlihan, Jane Ann SC
74 Richmond Street, Dorchester, MA 02124-5730 (617) 298-2823

Howard, Anne SND/B
30 Jeffreys Neck Road, Ipswich 01938

Howe, Marjorie Marie CSJ
97 Bethany Road, Framingham, MA 01702-7237 (508) 872-6750

Howe, Shirley Ann SCN
535 Quincy Shore Drive, Quincy, MA 02171 (617) 847-4324

Huang, Bernadette Therese OCD/R
61 Mount Pleasant Avenue, Roxbury, MA 02119 (617) 442-1411

Hubbard, Anne Marie MMM
179 Highland Avenue, Somerville, MA 02143-1515 (617) 666-3223

Hughes, Eileen CSJ
97 Bethany Road, Framingham, MA 01702-7237 (508) 872-6750

Hunt, Maureen Joseph CSJ
70 Hope Avenue Apt 406, Waltham, MA 02453-2737 (781) 373-3085

Hurld, Mary Frances SND/I
30 Jeffreys Neck Road, Ipswich, MA 01938-1308 (978) 380-1412

Hurley, Brigid Mary SP
307 Albion Street, Wakefield, MA 01880-2621 (781) 245-7809

Hurley, Evelyn SCN
100 N Street, South Boston, MA 02127 (617) 268-3178

Hurley, Mary Teresa MFIC
20 Manet Road, Newton, MA 02467-1018 (617) 979-9294

Hurney, Mary Elizabeth SC
125 Oakland Street, Wellesley, MA 02481-5338 (781) 997-1110

Hutchins, Linda SND/B
417 Stevens Street, Lowell, MA 01851

Hyland, Danella CDP
363 Bishops Highway, Kingston, MA 02364-2035 (781) 585-7707

I

Iannaccone, Jane SP
217 Lincoln Street., Winthrop, MA 02152-3127 (617) 846-5467

Ibach, Jeanne M. CSJ
631 Cambridge Street Box 17, Brighton, MA 02135-2801 (617) 746-2167

Ikeda, Magdalene PDDM
60 William Cardinal O'Connell Way, Boston, MA 02114 (617) 523-1861

Ioane, Palepa SMSM
21 Beech Street, Belmont 02478 (617) 489-3589

Iteghite, Josephine Chibuzo EHJ
59 Richmere Road, Boston 02126 (617) 296-0167

Ivanauskas, Helen CJC
261 Thatcher Street, Brockton, MA 02302-3997 (508) 588-5070

Ivers, Mary Corsini CSJ
97 Bethany Road, Framingham, MA 01702-7237 (508) 872-6750

J

Jablonski, Patricia Edward FSP
50 Saint Paul's Avenue, Jamaica Plain, MA 02130 (617) 522-8911

Jackson, Margaret Therese OCarm/B
130 Dorchester Street, South Boston, MA 02127 (617) 268-3333

Jacques, Jacqueline RJM
92 School Street, Plainville, MA 02762 (508) 699-4427

Jagiello, Marion SC
125 Oakland Street, Wellesley, MA 02481-5338 (781) 997-1110

Jardin, Theresa Ann CSJ
631 Cambridge Street Box 19, Brighton, MA 02135-2801 (617) 746-2136

Jarvis, Mary William CSJ
93 Bethany Road, Framingham, MA 01702-7237 (508) 626-3457

Jennings, Joan Rita OCarm/B
130 Dorchester Street, South Boston, MA 02127 (617) 268-3333

Jennings, Neri CSJ
97 Bethany Road, Framingham, MA 01702-7237 (508) 270-8695

Jodoin, Lilliane PM
209 Lawrence Street, Methuen, MA 01844 (978) 685-2852

John, Mary Idalina MC
401 Quincy Street, Dorchester, MA 02125 (617) 288-4182

Johnson, Emma SSCh
97 Bethany Road, Framingham, MA 01752-7236 (508) 872-6750

Johnson, Mary SND/B
33 Matignon Road, Cambridge, MA 02140-1006

Johnson, Nancy RGS
720 Boston Post Road East, Marlborough, MA 01752-3766 (508) 460-1951

Johnson, Patricia SND/B
18 Radnor Road, Brighton, MA 02135-5110

Joinville, Jeannette M. SSA
720 Boston Post Road East, Marlborough, MA 01752-3766 (508) 485-3791

Joyal, Irene PM
209 Lawrence Street, Methuen, MA 01844 (978) 685-5032

Joyce, Avis CSJ
77 Vane Road, Revere, MA 02151-3458 (781) 284-2540

Joyce, Margaret M. CSJ
631 Cambridge Street Box 39, Brighton, MA 02135-2801 (617) 746-2133

Jubinville, Cecile OCSO
300 Arnold Street, Wrentham, MA 02093-1799 (508) 528-1282

Jurigian, Paula SND/B
85 Ocean Street, Boston, MA 02124

Juryak, Ann Frances RGS
406 Hemenway Street, Marlborough 01752 (508) 485-8610

Jusseaume, Lucie RJM
92 School Street, Plainville, MA 02762-2033 (508) 699-4427

K

Kahler, Florence CSJ
631 Cambridge Street Box 11, Brighton, MA 02135-2801 (617) 746-2175

Kane, Julie SND/B
30 Jeffreys Neck Road, Ipswich, MA 01938

Kane, Maureen SC
6 Rockview Street, Hull, MA 02045 (781) 925-9537

Kaufmann, Ann CSJ
637 Cambridge Street, Brighton, MA 02135-2801 (617) 783-9090

Keane, Carolyn Therese OCarm/B
130 Dorchester Street, South Boston, MA 02127 (617) 268-3333

Keane, Ellen SND/I
63 Lynn Street Apt B, Everett, MA 02149-4237 (617) 389-2028

Kearns, Francis Anita SC
206 DeCelle Drive, Randolph, MA 02368 (781) 963-7541

Kearns, Louise SND/B
109 Richmond Street, Dorchester, MA 02124-5723

Keefe, Patricia CSJ
55 Central Avenue, Braintree, MA 02184-6336 (781) 843-5093

Keghiayan, Cecile RIC
6 Eliot Street, Lexington, MA 02421 (781) 863-5962

Kehoe, Nancy RSCJ
100 Cushing Street, Cambridge, MA 02138 (617) 661-1347

Kelleher, Mary T. SND/B
315 Main Street, Melrose, MA 02176

Kelleher, Mary T. CSJ
43 Green Street, Lynn, MA 01902-2967 (781) 581-7848

Kelleher, Virginia CSJ
227 Central Avenue, Needham, MA 02494-2437 (781) 559-3248

Kelley, Martha Ann CSJ
128 Vernon Street #2, Waltham, MA 02453-2888 (781) 373-3133

Kelley, Raymond Loretta SND/I
284 Gibson Street, Lowell, MA 01851-3016 (978) 454-2931

Kelley, Virginia CSJ
444 Centre Street, Milton, MA 02186-4141 (617) 698-0925

Kelly, Barbara SC
41 Newburg Street, Roslindale, MA 02131 (617) 325-0008

Kelly, Clare SND/B
15A Legion Drive, Hanover, MA 02339-2713

Kelly, Denise CSJ
631 Cambridge Street Box 21, Brighton, MA 02135-2801 (617) 746-2155

Kelly, Martina Marie CSJ
631 Cambridge Street Box 41, Brighton, MA 02135-2801 (617) 746-2156

Kelly, Mary Marguerite MFIC
131 Minot Street, Boston, MA 02122-2004 (617) 506-1786

Kelly, Mary Ronan MFIC
863 Central Street, Framingham, MA 01701-4892 (508) 879-8000

Kelly, Patricia SC
109 Lincoln Avenue, Quincy, MA 02170 (617) 376-4771

Kelly, Patricia Ann SND/I
18 Palmer Avenue, Peabody, MA 01960-5333 (978) 531-5015

Kenneally, Alice SC
115 Mount Pleasant Avenue, Roxbury, MA 02119 (617) 442-0555

Kenneally, Mary Claire OLM
241 Neponset Avenue, Dorchester, MA 02122 (617) 288-1202

Kennedy, Ellen Marie SND/I
30 Jeffreys Neck Road, Ipswich 01938-1308 (978) 380-1410

Kennedy, Michael Mary RGS
438 Hemenway Street, Marlborough 01752 (508) 787-1080

Kennedy, Siena SMSM
62 Newton Street, Waltham, MA 02453 (781) 893-3960

Kenney, Alice Saint Joseph SND/I
212 Lawrence Street, Methuen, MA 01844-3852 (978) 682-2448

Kenney, Bernadette CSJ
631 Cambridge Street Box 31, Brighton, MA 02135-2801 (617) 746-2171

Kenney, Colette CSJ
97 Bethany Road, Framingham, MA 01702-7237 (508) 270-8725

Kenny, Mary RJM
92 School Street, Plainville 02762-2033 (508) 699-4427

Keogh, Catherine SMSM
21 Beech Street, Belmont 02478 (617) 489-3587

Keough, Marie CSJ
637 Cambridge Street, Brighton, MA 02135-2801 (617) 783-9090

Kerner, Mary Joan CDP
363 Bishops Highway, Kingston, MA 02364-2035 (781) 585-7707

Kerry, Margaret Charles FSP
50 Saint Paul's Avenue, Jamaica Plain, MA 02130 (617) 522-8911

Ketterer, June SGM
1977 Massachusetts Avenue, Lexington, MA 02421-4812 (781) 862-0938

Khoury, Joyce SND/B
349 Broadway, Everett, MA 02149-3425

Kiely, Anne CSJ
444 Centre Street, Milton, MA 02186-4141 (617) 698-0925

Kilduff, Margaret RSCJ
631 Cambridge Street, Brighton, MA 02135 (617) 746-2144

Killion, Christine MFIC
863 Central Street, Framingham 01701-4892 (508) 879-8000

Kim, Lucia FMM
284 Foster Street, Brighton, MA 02135 (617) 787-1505

Kim, Maria OCSO
300 Arnold Street, Wrentham, MA 02093-1799 (508) 528-1282

Kim, Yoon Mi SSC
73 Mapleton Street, Brighton, MA 02135 (617) 782-5683

King, Bernice SND/C
88 Lexington Street # 2-207, Waltham, MA 02452-4503 (781) 894-8823

King, Stephanie SSC
73 Mapleton Street, Brighton, MA 02135 (617) 782-5683

Kirby, Alice CSJ
631 Cambridge Street Box 31, Brighton, MA 02135-2801 (617) 746-2171

Kircher, Sylvia SMSM
62 Newton Street, Waltham, MA 02453 (781) 893-3960

Kirkpatrick, Mary Claire OP
190 Moody Street # 435, Waltham, MA 02453--5351 (781) 893-2342

Kirst, Mercedes SMSM
863 Central Street, Framingham, MA 01701 (508) 626-1381

Kleh, Therese Gerard SND/I
30 Jeffreys Neck Road, Ipswich, MA 01938-1308 (978) 380-1444

Kleponis, Mary Christine CJC
261 Thatcher Street, Brockton, MA 02302-3997 (508) 588-5070

Kmiec, Joanne SC
125 Oakland Street, Wellesley, MA 02481-5338 (781) 997-1110

Knowlton, Thomasine CSJ
93 Bethany Road, Framingham, MA 01702-7237 (508) 626-3426

Kolar, Mary Paula FSP
50 Saint Paul's Avenue, Jamaica Plain, MA 02130 (617) 522-8911

Kolb, Helen LSP
186 Highland Avenue, Somerville, MA 02143 (617) 776-4420

Kosarko, Dorothy Mary SSND
30 Saint Mary Street, Malden, MA 02148 (781) 321-8492

Kramer, Theresa Joseph SC
72 Roseclair Street, Boston, MA 02125 (617) 282-3514

Kraus, Diane L. FSP
50 Saint Paul's Avenue, Jamaica Plain 02130 (617) 522-8911

Kraus, Susan J. FSP
50 Saint Paul's Avenue, Jamaica Plain 02130 (617) 522-8911

Krause, Mary CSJ
93 Bethany Road, Framingham, MA 01702-7237 (508) 626-3442

Krieger, Marilyn OCSO
300 Arnold Street, Wrentham, MA 02093-1799 (508) 528-1282

Kuilan, Juanita OCD/R
61 Mount Pleasant Avenue, Roxbury, MA 02119 (617) 442-1411

Kuklevich, M. Sebastian CJC
215 Thatcher Street, Brockton, MA 02302-3997 (508) 588-5070

Kwak, Emmanuel PDDM
43 West Street, Boston, MA 02111 (617) 423-2629

L

La Rose, Blanche SC
107 Tripp Street, Framingham, MA 01701-8775 (508) 820-2572

LaBollita, Marie SC
37 Crafts Street, Newton, MA 02458-1255 (617) 630-9734

Labonte, Merilda SGM
10 Pelham Road, Lexington, MA 02421-8405 (781) 674-7420

Labonville, Rachel CSC/NH
13 Meadow Lane # 8, Bridgewater, MA 02324-1890 (508) 697-9613

Lacasse, Blanche PM
209 Lawrence Street, Methuen, MA 01844 (978) 685-5032

Lacasse, Joan Marie SND/B
30 Jeffreys Neck Road, Ipswich, MA 01938

Lachapelle, Rhea SSA
720 Boston Post Road East, Marlborough, MA 01752-3766 (508) 485-3791

Lachat, Noella OSF/NY
42 Boston Avenue, Medford, MA 02155 (781) 488-3719

Lacroix, Christine SUSC
31 Shirley Street, Ayer, MA 01432 (978) 772-1254

Lacroix, Therese OSC/AN
445 River Road, Andover, MA 01810-4213 (978) 683-7599

Ladurantaye, Yvette SUSC
14 Main Street, Groton, MA 01450 (978) 448-0183

Lafaele, A'tonina SMSM
62 Newton Street, Waltham, MA 02453 (781) 893-3960

Laflamme, Fernande PM
209 Lawrence Street, Methuen, MA 01844 (978) 689-3746

Lagassie, Lucille PM
209 Lawrence Street, Methuen, MA 01844 (978) 685-5032

Lagassie, Mary Ann PM
209 Lawrence Street, Methuen, MA 01844 (978) 685-5032

Laliberte, Annette PM
209 Lawrence Street, Methuen, MA 01844 (978) 689-3746

Lambert, Doris P. RCE
863 Central Street, Framingham, MA 01701

Lambert, Jacqueline PM
209 Lawrence Street, Methuen, MA 01844 (978) 687-1369

Lamontagne, Vivian SSA
720 Boston Post Road East, Marlborough 01752-3766 (508) 485-3791

Lanen, Margaret SND/B
81 Orton Marotta Way # 5008, South Boston 02127-2548

Langlais, Mary Martin RJM
125 Oakland Street, Wellesley, MA 02481-5338 (781) 997-1248

Langlois, Doris CSJ
97 Bethany Road, Framingham, MA 01702-7237 (508) 270-8708

Lanovara, Mary Margaret FSP
50 Saint Paul's Avenue, Jamaica Plain, MA 02130 (617) 522-8911

Lapointe, Marguerite PM
209 Lawrence Street, Methuen 01844 (978) 685-5032

LaPointe, Therese SMSM
97 Bethany Road, Framingham, MA 01702 (508) 270-8606

Lariviere, Sylvia PM
209 Lawrence Street, Methuen, MA 01844 (978) 685-5032

LaRoche, Claire SUSC
193 Maple Street Apt 2A, Lawrence, MA 01841 (978) 683-4187

LaRoche, Pauline SUSC
189 Maple Street Apt 4N, Lawrence, MA 01841 (978) 686-7264

Laronde, Lois OP
60 Stearns Street, Cambridge, MA 02138-6727 (617) 864-6741

LaSalle, Elizabeth OCSO
300 Arnold Street, Wrentham, MA 02093-1799 (508) 528-1282

Laughlin, Helen CSJ
93 Bethany Road, Framingham, MA 01702-7237 (508) 626-3465

Laurence, Blanche M. SSA
720 Boston Post Road East, Marlborough, MA 01752-3766 (508) 485-3791

Laurence, Irene MFIC
395 Lexington Street, Newton, MA 02466-1515 (857) 636-0539

Laurence, Pauline SSA
56 Mountain Gate Road, Ashland 01721 (508) 881-4547

Lavin, Barbara OP
26 Youngs Street, Dedham, MA 02026-3418 (781) 320-8329

Lavoie, Bernadette SSA
720 Boston Post Road East, Marlborough, MA 01752-3766 (508) 485-3791

Lavoie, Claudette PM
209 Lawrence Street, Methuen 01844 (978) 689-3746

Lavoie, Dolores M. SSA
720 Boston Post Road East, Marlborough, MA 01752-3766 (508) 485-3791

Lavoie, Doris SSA
720 Boston Post Road East, Marlborough, MA 01752-3766 (508) 485-3791

Lavoie, Lina RJM
92 School Street, Plainville, MA 02762-2033 (508) 699-4427

Lavoie, Therese SSA
720 Boston Post Road East, Marlborough 01752-3766 (508) 485-3791

Lawless, Ann Marie CSJ
525 West Roxbury Parkway, West Roxbury, MA 02132-4552 (617) 325-5089

Lawless, Elena RGS
406 Hemenway Street, Marlborough 01752 (508) 485-8610

Lazarus, Anita RGS
863 Central Street, Framingham 01701 (508) 879-8000

Lazo, Digna HMCJ
13 George Street, Chelsea, MA 02150 (617) 889-2156

Leahy, Jeanne CSJ
525 West Roxbury Parkway, West Roxbury, MA 02132-4552 (617) 325-5089

Leahy, Mary Denis MFIC
863 Central Street, Newton, MA 01701-4892 (508) 875-0053

Leary, Kathleen Patricia SND/B
47 Essex Street, Andover, MA 01810-3748

Leary, Paul Joseph CSJ
93 Bethany Road, Framingham, MA 01702-7237 (508) 626-3437

LeBlanc, Anita SASV
975 Varnum Avenue, Lowell, MA 01854 (978) 323-9216

Leblanc, Irene M. SSA
720 Boston Post Road East, Marlborough, MA 01752-3766 (508) 485-3791

LeBlanc, Madeline MMM
179 Highland Avenue, Somerville, MA 02143-1515 (617) 666-3223

Leblanc, Pauline SCO
267 Pawtucket Street, Lowell, MA 01854-3501 (978) 458-6912

Leblanc, Pauline PM
209 Lawrence Street, Methuen, MA 01844 (978) 689-3746

LeBoeuf, Jacqueline SSA
720 Boston Post Road East, Marlborough 01752-3766 (508) 485-3791

Lebreux, Claire Roland RJM
125 Oakland Street, Wellesley, MA 02481 (781) 997-1264

Lebreux, Florence RJM
125 Oakland Street, Wellesley, MA 02481-5338 (781) 997-1218

LeCam, Dorothy SC
5B Westley Street, Winchester, MA 01890-2161 (781) 721-1155

Ledoux, Irene SSCh
197 Pleasant Street, Marlborough, MA 01752-1169 (508) 485-0740

Lee, Catherine SCN
252 Holbrook Avenue, Quincy, MA 02171 (617) 472-5939

Leelapumi-Ponchai, Mary LianMarie MC
401 Quincy Street, Dorchester, MA 02125 (617) 288-4182

Lefebvre, Aline PM
209 Lawrence Street, Methuen, MA 01844 (978) 685-5032

Lefebvre, Celine PM
209 Lawrence Street, Methuen, MA 01844 (978) 685-5032

Lefevre, Marie C. SGM
10 Pelham Road, Lexington, MA 02421-8406 (781) 674-7427

Legere, Arlene SSCh
197 Pleasant Street, Marlborough, MA 01752-1169 (508) 485-0740

Legere, Sharon Anne FSP
50 Saint Paul's Avenue, Jamaica Plain, MA 02130 (617) 522-8911

Lemieux, Jacqueline SUSC
444 Centre Street, Milton 02186 (617) 696-8765

Lemire, Angela SSA
720 Boston Post Road East, Marlborough, MA 01752-3766 (508) 597-0200

Lemoine, Muriel SASV
2 Buchanan Road, Salem, MA 01970 (978) 744-2757

Lennon, Bridget MFIC
20 Manet Road, Newton 02467-1018 (617) 634-9083

Leonard, Kathleen SP
307 Albion Street, Wakefield, MA 01880-2621 (781) 245-7809

Leonard, Margaret Ann LSA
65 Magnolia Street, Dorchester, MA 02125 (617) 442-9411

Lernihan, Mary Laurana MFIC
863 Central Street, Framingham, MA 01701-4892 (508) 879-8000

Levasseur, Lucille SMSM
97 Bethany Road, Framingham 01702 (508) 872-6750

Leveille, Shirley A. RJM
92 School Street, Plainville, MA 02762 (508) 699-4427

Levesque, Claire SSA
720 Boston Post Road East, Marlborough, MA 01752-3766 (508) 597-0200

Linden, Eileen Mary OCD/R
61 Mount Pleasant Avenue, Roxbury, MA 02119 (617) 442-1411

Lindsey, Jeannette OCarm/F
863 Central Street, Framingham 01701-4892 (508) 879-8000

Linehan, Eileen OP
One Rosary Drive, Watertown, MA 02472-1732 (617) 924-3144

Linehan, Patricia SND/B
30 Jeffreys Neck Road, Ipswich, MA 01938

Lipke, Rose Marie CDP
223 Laws Brook Road Apt. 202, Concord, MA 01742 (978) 369-1796

Little, Ruth CSJ
97 Bethany Road, Framingham, MA 01702-7237 (508) 271-2306

Lloyd, Catherine Ann CSJ
97 Bethany Road, Framingham, MA 01702-7237 (508) 270-8603

Lloyd, Ricci CSJ
97 Bethany Road, Framingham, MA 01702-7237 (508) 270-8608

Loar, Mary Ellen SC
243 Beech Street #1, Roslindale, MA 02131-3310 (617) 325-9035

Lofgren, Mary Joan CSJ
444 Centre Street, Milton, MA 02186-4141 (617) 698-0925

Loftus, Margaret F. SND/B
30 Jeffreys Neck Road, Ipswich, MA 01938

Logan, Patricia A. CSJ
631 Cambridge Street Box 19, Brighton, MA 02135-2801 (617) 746-2136

Loisell, Germaine SND/I
30 Jeffreys Neck Road, Ipswich, MA 01938-1308 (978) 380-1528

Lombard, Carole A. CSJ
55 Central Avenue, Braintree, MA 02184-6336 (781) 843-5093

Lonergan, Joan Patricia CSJ
631 Cambridge Street Box 41, Brighton, MA 02135-2801 (617) 746-2156

Longuemare, Charles OCSO
300 Arnold Street, Wrentham, MA 02093-1799 (508) 528-1282

Lopez, Rose OCD/R
172 Lawrence Street, Lawrence, MA 01841 (978) 685-6321

Loud, Barbara CSJ
37 Harlow Street, Arlington, MA 02474-6801 (781) 646-8439

Loughlin, Christine Marie OP
76 Everett Skinner Street, Plainville, MA 02762-1616 (508) 699-7167

Loughran, Catherine CSJ
6 Rockview Road, Hull, MA 02045-3120 (781) 925-2520

Lowell, Margaret CSJ
97 Bethany Road, Framingham, MA 01702-7237 (508) 270-8702

Lucey, Marie Patricia SND/I
30 Jeffreys Neck Road, Ipswich, MA 01938-1308 (978) 380-1426

Lucier, Camillus Patricia OCarm/F
863 Central Street, Framingham, MA 01701-4892 (508) 879-8000

Lucio, Fidela MSP
43 Green Street, Lynn 01902 (781) 592-2029

Lucius, Rowena SGM
10 Pelham Road, Lexington, MA 02421-8407 (781) 674-7442

Lutz, Ida Mary CDP
341 Bishops Highway, Kingston, MA 02364-2035 (781) 585-7724

Lydon, Mary CSJ
93 Bethany Road, Framingham, MA 01702-7237 (508) 626-3429

Lyman, Mary RSCJ
860 Beacon Street, Newton, MA 02459 (617) 332-9180

Lynch, Donald Maria FSP
50 Saint Paul's Avenue, Jamaica Plain, MA 02130 (617) 522-8911

Lynch, Jeane Cecile MMM
179 Highland Avenue, Somerville 02143-1515 (617) 666-3223

Lynch, Patricia CSJ
89 Guilford Road, Milton, MA 02186-4310 (617) 698-8869

Lynge, Cynthia SP
200 Leisure Lane # 104, Stoneham, MA 02180-4015 (781) 438-3768

Lyon, Alice Marie CDP
266 Bishops Highway, Kingston, MA 02364-2034 (781) 585-1921

Lyons, Justine RSCJ
860 Beacon Street, Newton 02459 (617) 332-9180

Lyons, Lois CSJ
89 Guilford Road, Milton, MA 02186-4310 (617) 698-8869

Lyver, Julie Cecilia SND/I
30 Jeffreys Neck Road, Ipswich, MA 01938-1308 (978) 380-1423

M

MacCarthy, Esther SND/B
315 Min Street, Melrose, MA 02176

MacDonald, Laurie Jeanne SA
651 Adams Street, Boston, MA 02122 (617) 740-0614

MacDonald, Mary Bonaventure OSF/NY
42 Boston Avenue, Medford, MA 02155 (781) 488-3719

MacDonell, Ellen OSF/NY
42 Boston Avenue, Medford, MA 02155 (781) 488-3719

MacDougall, Dorothy SCN
125 Granite Street Apt. 308, Quincy, MA 02169 61768998814

MacDougall, Madeline Christine SND/I
30 Jeffreys Neck Road, Ipswich, MA 01938-1308 (978) 380-1409

Macedo, Maria Fernanda FIC
One Magazine Street, Roxbury, MA 02119 (617) 445-6178

MacFadgen, Elizabeth of the Trinity SC
125 Oakland Street, Wellesley, MA 02481-5338 (781) 997-1110

MacKenzie, Miriam SC
30 Rocklandhouse Road, Hull, MA 02045 (781) 925-6392

MacLellan, Eleanor RSCJ
104 Cushing Street, Cambridge, MA 02138 (617) 864-2765

Madden, Maureen SND/B
30 Jeffreys Neck Road, Ipswich, MA 01938

Madden, Monica Daniel SND/B
81 Orton Marotta Way # 5008, South Boston, MA 02127-2548

Madigan, Marie MHSH
69 Earle Street, Apt. C, Brockton, MA 02301 (508) 631-1195

Magano, Francis Clare OCarm/B
130 Dorchester Street, South Boston, MA 02127 (617) 268-3333

Magno, Katherine J. CSJ
631 Cambridge Street Box 32, Brighton, MA 02135-2801 (617) 746-2154

Maguire, Kathleen CSJ
104 Oak Street # 1, Randolph, MA 02368-3636 (781) 986-6380

Maguire, Mura CSJ
97 Bethany Road, Framingham, MA 01702-7237 (508) 872-6750

Mahan, Clair OP
One Rosary Drive, Watertown, MA 02472-1732 (617) 924-1717

Mahoney, Gertrude Therese SND/I
30 Jeffreys Neck Road, Ipswich, MA 01938-1308 (978) 380-1438

Mahoney, Marie Emmanuel SND/I
30 Jeffreys Neck Road, Ipswich, MA 01938-1308 (978) 380-1319

Mahoney, Mary Frances CSJ
97 Bethany Road, Framingham, MA 01702-7237 (508) 424-1265

Mahoney, Patricia SMSM
125 Oakland Street, Wellesley, MA 02481 (781) 997-1260

Mahoney, Teresa OCSO
300 Arnold Street, Wrentham, MA 02093-1799 (508) 528-1282

Maia, Violanda RGS
863 Central Street, Framingham 01701 (508) 879-8000

Mailloux, Cecile SMSM
62 Newton Street, Waltham, MA 02453 (781) 893-3960

Maiorino, Gertrude Mary LSP
186 Highland Avenue, Somerville, MA 02143 (617) 776-4420

Mallahan, Mary Theresa OSC/AN
445 River Road, Andover 01810-4213 (978) 683-7599

Malley, Patricia CSJ
30 Rockingham Avenue # 201, West Roxbury, MA 02132-4522 (617) 469-2822

Malloy, Mary OSC/AN
445 River Road, Andover, MA 01810-4213 (978) 683-7599

Malo, Prescille SCO
245 University Avenue, Lowell, MA 01854-2499 (978) 458-6632

Malone, Anne SND/I
268 Gallivan Boulevard, Dorchester, MA 02124-4732 (617) 825-6794

Malone, Mary CSJ
97 Bethany Road, Framingham, MA 01702-7237 (508) 270-8607

Malone, Mildred CSJ
97 Bethany Road, Framingham, MA 01702-7237 (508) 270-8701

Malone, Patricia CSJ
97 Bethany Road, Framingham, MA 01702-7237 (508) 270-1245

Maloney, Stephen SMSM
125 Oakland Street, Wellesley, MA 02481 (781) 997-1206

Mangion, Janina CSJ
97 Bethany Road, Framingham, MA 01702-7237 (508) 270-8611

Manion, Joan SGM
10 Pelham Road, Lexington, MA 02421-8407 (781) 674-7434

Manning, Agnes Virginia SC
125 Oakland Street, Wellesley, MA 02481-5338 (781) 997-1110

Manning, Geraldine SC
125 Oakland Street, Wellesley, MA 02481-5338 (781) 997-1110

Manning, Margaret Patrick OCarm/F
863 Central Street, Framingham, MA 01701-4892 (508) 879-8000

Manning, Mary Frances SC
125 Oakland Street, Wellesley, MA 02481-5338 (781) 997-1110

Manzi, Mary Angelina OSC/AN
445 River Road, Andover, MA 01810-4213 (978) 683-7599

Marceau, Therese SSCh
197 Pleasant Street, Marlborough, MA 01752-1169 (508) 485-0740

Marciano, Mary OCarm/F
863 Central Street, Framingham, MA 01701-4892 (508) 879-8000

Marcotte, Pauline A. SSA
720 Boston Post Road East, Marlborough, MA 01752-3766 (508) 485-3791

Marhefka, Gladys SGM
10 Pelham Road, Lexington, MA 02421-8407 (781) 674-7445

Markey, Anna James SC
125 Oakland Street, Wellesley, MA 02481-5338 (781) 997-1110

Marquis, Paula SUSC
193 Maple Street Apt 3C, Lawrence, MA 01841 (978) 687-2450

Marr, Maureen SND/B
35 Revere Street Apt 1, Everett 02149

Martel, Angeline SSCh
197 Pleasant Street, Marlborough, MA 01752-1169 (508) 485-0740

Martel, Rita PM
209 Lawrence Street, Methuen, MA 01844 (978) 683-9374

Martignetti, Marie Gabrielle LSP
186 Highland Avenue, Somerville, MA 02143 (617) 776-4420

Martin, Eleanor SCN
590 Middle Street # 702, Weymouth, MA 02189 (781) 335-7327

Martin, John Patrick SMSM
62 Newton Street, Waltham, MA 02453 (781) 893-3960

Martin, Marie Therese CSJ
637 Cambridge Street, Brighton, MA 02135-2801 (617) 783-9090

Martin, Patricia A. CSJ
97 Bethany Road, Framingham, MA 01702-7237 (508) 872-6750

Martin, Therese SCO
977 Varnum Avenue, Lowell, MA 01854-1913 (978) 453-4870

Martineau, Irene SASV
1476 Mammoth Road, Dracut, MA 01826 (978) 455-3801

Martineau, Irene Mary FSP
50 Saint Paul's Avenue, Jamaica Plain, MA 02130 (617) 522-8911

Martinez, Carla Elisa PDDM
43 West Street, Boston, MA 02111 (617) 423-2629

Martinez, Mary Guadalupe FSP
50 Saint Paul's Avenue, Jamaica Plain, MA 02130 (617) 522-8911

Masone, Ann Marie CSJ
444 Centre Street, Milton, MA 02186-4141 (617) 698-0925

Mastropaolo, Rita Marie RGS
406 Hemenway Street, Marlborough, MA 01752 (508) 485-8610

Masuret, Dorothea CSJ
201 Maplewood Street # 2, Watertown, MA 02472-1324 (617) 924-3911

Matthes, Kristin SND/OH
8 Bigelow Street, Somerville, MA 02143-2002 (978) 590-7478

Matthews, Mary Fabian SC
125 Oakland Street, Wellesley, MA 02481-5331 (781) 997-1110

Mattozzi, Enis CSJ
30 Rockingham Avenue # 301, West Roxbury, MA 02132-4522 (617) 327-3090

Mattuzzi, Mary Philomena FSP
50 Saint Paul's Avenue, Jamaica Plain, MA 02130 (617) 522-8911

Mawn, Mary Louise CSJ
97 Bethany Road, Framingham, MA 01702-7237 (508) 271-2312

Maxwell, Ann SND/I
30 Jeffreys Neck Road, Ipswich, MA 01938-1308 (978) 380-1431

Mayer, Joan Bernadette SC
125 Oakland Street, Wellesley, MA 02481-5331 (781) 997-1110

Mayer, Paula DC
143 South Franklin Street, Holbrook, MA 02343-1454 (781) 767-4641

Mayer, Sean D. FSP
50 Saint Paul's Avenue, Jamaica Plain 02130 (617) 522-8911

Mayotte, Gail SASV
103 Dalby Street, Newton, MA 02458 (617) 244-3899

McAdam, Ellen SND/C
1047 Essex Street, Lawrence 01841-4448 (978) 682-4392

McAndrews, Ann Marie SND/I
142 Maynard Road #303F, Framingham, MA 01701-2512 (508) 626-2290

McAndrews, Jane SND/B
85 Ocean Street, Dorchester, MA 02124-3626

McAndrews, Mary Ellen SND/I
30 Jeffreys Neck Road, Ipswich, MA 01938-1308 (978) 380-1520

McAvoy, Clare Frances OSC/JP
920 Centre Street, Jamaica Plain, MA 02130-3099 (617) 524-1760

McCabe, Maureen OCSO
300 Arnold Street, Wrentham, MA 02093-1799 (508) 528-1282

McCabe, Thea CSJ
97 Bethany Road, Framingham, MA 01702-7237 (508) 626-3483

McCann, Marie CSJ
97 Bethany Road, Framingham, MA 01702-7237 (508) 872-6750

McCarron, Rose James SC
125 Oakland Street, Wellesley, MA 02481-5338 (781) 997-1110

McCarthy, Dionetta CSJ
631 Cambridge Street Box 4, Brighton, MA 02135-2801 (617) 746-2124

McCarthy, Dorothy CSJ
93 Bethany Road, Framingham, MA 01702-7237 (508) 626-3463

McCarthy, Eileen SSND
1520 Ocean Street # 7, Marshfield, MA 02050 (781) 834-7685

McCarthy, Jacquelyn CSJ
513 Washington Street, Newton, MA 02458-1413 (617) 467-4284

McCarthy, Joan M. CSJ
631 Cambridge Street, Brighton, MA 02135-2801 (617) 746-2135

McCarthy, Joan R. CSJ
637 Cambridge Street, Brighton, MA 02135-2801 (617) 783-9090

McCarthy, Juana SND/I
15 Chapman Street, Beverly, MA 01915-5733 (978) 927-8215

McCarthy, Margaret SND/C
31 Fairview Avenue Apartment 8, Ipswich, MA 01938-2053 (978) 356-3214

McCarthy, Margaret SC
125 Oakland Street, Wellesley, MA 02481-5338 (781) 997-1110

McCarthy, Marie Ancilla CSJ
93 Bethany Road, Framingham, MA 01702-7237 (508) 626-3446

McCarthy, Mary SC
125 Oakland Street, Wellesley, MA 02481-5338 (781) 997-1110

McCarthy, Mary Arthur SC
125 Oakland Street, Wellesley, MA 02481-5338 (781) 997-1110

McCarthy, Mary Louise CSJ
444 Centre Street, Milton, MA 02186-4141 (617) 698-0925

McCarthy, Patricia CSJ
631 Cambridge Street Box 37, Brighton, MA 02135-2801 (617) 746-2131

McCarthy, Patricia SC
70 Roseclair Street, Dorchester, MA 02125 (617) 288-0273

McCarthy, Prudence CSJ
444 Centre Street, Milton, MA 02186-4141 (617) 698-0925

McCarthy, Rita CSJ
631 Cambridge Street Box 10, Brighton, MA 02135-2801 (617) 746-2147

McCluskey, Kathleen CSJ
201 Maplewood Street # 2, Watertown, MA 02472-1324 (617) 924-3911

McColgan, Grace SC
109 Lincoln Avenue, Quincy, MA 02170-3316 (617) 376-4771

McConnell, Mary Francis SC
125 Oakland Street, Wellesley, MA 02481-5338 (781) 997-1110

McCormack, Mary CSJ
97 Bethany Road, Framingham, MA 01702-7237 ( ) 508-8694

McCormack, Mary-Ellen OCSO
300 Arnold Street, Wrentham, MA 02093-1799 (508) 528-1282

McCormack, Rita CSJ
15 Alroy Road, Weymouth, MA 02190-1620 (781) 335-4973

McCourt, Alice SND/B
10 Putney Street, Wellesley, MA 02481-5315

McDermott, Laura MFIC
863 Central Street, Framingham, MA 01701-4892 (508) 879-8000

McDermott, Shawn Marie SP
104 Ashland Street, Malden, MA 02148-7038 (781) 324-0423

McDonald, Claire CSJ
631 Cambridge Street Box 34, Brighton, MA 02135-2801 (617) 746-2173

McDonald, Marie Ann SND/I
15 Chapman Street, Beverly, MA 01915-5733 (978) 927-8215

McDonald, Mary CSJ
97 Bethany Road, Framingham, MA 01702-7237 (508) 270-8788

McDonald, Ruth SC
125 Oakland Street, Wellesley, MA 02481-5338 (781) 997-1110

McDonnell, Immaculata Marie SND/I
30 Jeffreys Neck Road, Ipswich, MA 01938-1308 (978) 380-1320

McDonnell, Mary G. CSJ
97 Bethany Road, Framingham, MA 01702-7237 (508) 270-8764

McDonough, Catherine Joseph DC
143 South Franklin Street, Holbrook, MA 02343-1454 (781) 767-4641

McDonough, Julie SND/I
30 Jeffreys Neck Road, Ipswich, MA 01938-1308 (978) 380-1533

McDonough, Marie Louise CSJ
631 Cambridge Street Box 4, Brighton, MA 02135-2801 (617) 746-2124

McDonough, Maureen OCarm/F
863 Central Street, Framingham, MA 01701-4892 (508) 879-8000

McDonough, Patricia A. CSJ
979 Boylston Street, Newton, MA 02461-1506 (617) 244-8357

McEachern, Patricia CSJ
97 Bethany Road, Framingham, MA 01702-7237 (508) 271-2325

McElwin, Barbara RGS
863 Central Street, Framingham, MA 01701 (508) 879-8000

McFarland, Jacqueline SND/I
30 Jeffreys Neck Road, Ipswich, MA 01938-1308 (978) 380-1432

McGarry, Evelyn OCSO
300 Arnold Street, Wrentham, MA 02093-1799 (508) 528-1282

McGarry, Margaret CSJ
631 Cambridge Street Box 7, Brighton, MA 02135-2801 (617) 746-2177

McGilvray, Mary CSJ
444 Centre Street, Milton, MA 02186-4141 (617) 698-0925

McGoldrick, Marilyn CSJ
631 Cambridge Street Box 2, Brighton, MA 02135-2801 (617) 746-2151

McGonagle, Helen Mary CSJ
631 Cambridge Street Box 5, Brighton, MA 02135-2801 (617) 746-2166

McGonagle, Helen Miriam SSND
99 Kent Street Unit 7508, Brookline, MA 02445 (617) 879-3998

McGovern, Ellen Paul SCN
420 East Squantum Street, Apt. 311, Quincy, MA 02171 (617) 773-1034

McGovern, Joanne RGS
35 Tyndale Street, Roslindale, MA 02131 (617) 469-2492

McGovern, Mary CSJ
55 Hudson Road Apt 2B, Sudbury, MA 01776-2059 (978) 443-7352

McGrath, Bernadette Mary SND/I
15 Chapman Street, Beverly, MA 01915-5733 (978) 927-2506

McGuff, Mary Veronica OSC/JP
920 Centre Street, Jamaica Plain, MA 02130-3099 (617) 524-1760

McGuiggan, Kathryn Lawrence SND/I
180 Nesmith Street # 10, Lowell, MA 01852-2838 (978) 458-7016

McGuire, Margaret CSJ
97 Bethany Roadt, Framingham, MA 01702-7237 (508) 271-2301

McGuirk, Christine Julie SND/B
130 Richmond Street Apt 1, Boston, MA 02124

McHugh, Ann SC
125 Oakland Street, Wellesley, MA 02481-5338 (781) 997-1110

McHugh, Barbara CSJ
252 School Street, Watertown, MA 02472-1401 (617) 924-4944

McHugh, Diane SSND
24 Bellflower Street Apt 322, Boston, MA 02125 (617) 506-8665

McHugh, Donna SSND
24 Bellflower Street Apt 322, Boston, MA 02125 (617) 506-8665

McHugh, Mary Seraphina MFIC
20 Manet Road, Newton, MA 02467-1018 (617) 462-6050

McIlmail, Gertrude LSP
186 Highland Avenue, Somerville, MA 02143 (617) 776-4420

McKenzie, Dorothy CSJ
93 Bethany Road, Framingham, MA 01702-7237 (508) 626-3468

McKeon, Margaret SC
420 East Squantam Street # 319, Quincy, MA 02171 (617) 770-7994

McKeon, Miriam Patrice SC
26 Phipps Street, Quincy, MA 02169-6626 (617) 471-5597

McLaughlin, Margaret MFIC
20 Manet Road, Newton, MA 02467-1018 (617) 999-5727

McLaughlin, Mary Ruth CSJ
One Atlantic Terrace, Lynn, MA 01902-3116 (781) 307-8354

McLaughlin, Patricia CSJ
93 Bethany Road, Framingham, MA 01702-7237 (508) 626-3462

McLaughlin, Sally SC
50 Elm Avenue, Quincy, MA 02170 (617) 472-3860

McMahon, Gwen SCN
126 Warren Avenue, Milton, MA 02186 (617) 296-0160

McMahon, Maurita SC
125 Oakland Street, Wellesley, MA 02481-5338 (781) 997-1110

McManus, Christine OP
275 Main Street, Watertown, MA 02472-4300 (617) 744-6566

McManus, Monice CSJ
444 Centre Street, Milton, MA 02186-4141 (617) 698-0925

McMullen, Joyce SND/B
130 Richmond Street Apt 1, Boston, MA 02124

McMurray, Frances Teresa RJM
92 School Street, Plainville, MA 02762-2033 (508) 699-4427

McNamara, Catherine OCSO
300 Arnold Street, Wrentham, MA 02093-1799 (508) 528-1282

McNeil, Ann CSJ
74 Hillcrest Village, Norfolk, MA 02056-1360 (508) 528-3717

McNeil, Clare SCN
125 Granite Street Apt. 308, Quincy, MA 02170 (617) 689-8814

McNelis, Marie Alice SND/I
30 Jeffreys Neck Road, Ipswich, MA 01938-1308 (978) 380-1422

McNiff, Marie Paula SND/I
30 Jeffreys Neck Road, Ipswich, MA 01938-1308 (978) 380-1437

McNulty, Helen SCN
755 Washington Street Apt 220, Dedham, MA 02026 (781) 251-0735

McPartland, Elish RGS
83-85 Lake Street, Waltham, MA 02451 (781) 891-7688

McQuaid, Marcia SC
11 McCulloch Street, Needham, MA 02494 (781) 449-5104

McRudin, Claire SC
115 Mount Pleasant Avenue, Roxbury, MA 02119 (617) 442-0555

McShane, Dorothy Anna OCarm/F
863 Central Street, Framingham, MA 01701-4892 (508) 879-8000

McSharry, Patricia SND/B
18 Radnor Road, Brighton, MA 02135-5110

McSweeney, Margaret Ann DC
143 South Franklin Street, Holbrook, MA 02343-1454 (781) 767-4641

McTaggart, Elaine SND/B
176 M Street, South Boston, MA 02127-4248

McVeigh, Jane RGS
50 Grove Street # 5313, Wellesley, MA 02482 (781) 235-2316

Meade, Catherine Mary CSJ
97 Bethany Road, Framingham, MA 01702-7237 (508) 626-3466

Mealey, Mary Paul OSC/JP
920 Centre Street, Jamaica Plain, MA 02130-3099 (617) 524-1760

Medina, Mary Rufina SMSM
97 Bethany Road, Framingham, MA 01702 (508) 270-8695

Medzihradsky, Michaeline SMSM
125 Oakland Street, Wellesley, MA 02481 (781) 997-1229

Mehigan, Joan SND/B
30 Jeffreys Neck Road, Ipswich 01938

Melanson, Dorothy CSJ
97 Bethany Road, Framingham, MA 01702-7237 (508) 424-1262

Melly, Agnes CSJ
97 Bethany Road, Framingham, MA 01702-7237 (508) 270-8720

Menard, Helena SSA
720 Boston Post Road East, Marlborough, MA 01752-3766 (508) 485-3791

Meno, Francis OCarm/F
863 Central Street, Framingham, MA 01701-4892 (508) 879-8000

Menza, Naomi SBS
115 Mount Pleasant Avenue, Roxbury, MA 02119 (617) 442-0980

Menzagopian, Mary Serena RIC
6 Eliot Street, Lexington, MA 02421 (781) 863-5962

Mercurio, Salvatore CSJ
97 Bethany Road, Framingham, MA 01702-7237 (508) 270-8619

Merwin, Mary Theresa MFIC
20 Manet Road, Newton, MA 02467-1018 (617) 527-1232

Meskell, Hazel OCSO
300 Arnold Street, Wrentham, MA 02093-1799 (508) 528-1282

Messenger, James Anthony SC
125 Oakland Street, Wellesley, MA 02481-5338 (781) 997-1110

Metcalf, Geraldine OCD/D
15 Mount Carmel Road, Danvers, MA 01923-3796 (978) 774-3008

Metivier, Veronique PM
209 Lawrence Street, Methuen, MA 01844 (978) 685-2852

Metz, Barbara SND/B
33 Matignon Road, Cambridge, MA 02140-1006

Meuse, Irma SP
12 Flint Avenue Apt. One, Stoneham, MA 02180-3523 (781) 438-8503

Meyer, Catherine SC
40 Mediterranean Drive # 68, Weymouth, MA 02188 (781) 340-1470

Meyer, Jacqueline CDP
363 Bishops Highway, Kingston, MA 02364-2035 (781) 585-7707

Michaels, Elizabeth SND/B
85 Ocean Street, Dorchester, MA 02124-3626

Michalski, Rosemary CSJ
631 Cambridge Street Box 35, Brighton, MA 02135-2801 (617) 746-2153

Michaud, Lisette SSCh
297 Arnold Street, Wrentham, MA 02093-1798 (508) 384-7841

Michaud, Lorraine SSCh
197 Pleasant Street, Marlborough, MA 01752-1169 (508) 485-0740

Middendorf, Emma Jean CDP
363 Bishops Highway, Kingston, MA 02364-2035 (781) 585-7707

Mignone, Paula A. SC
84 Sanborn Avenue, West Roxbury, MA 02132-3837 (617) 325-6833

Miles, Elizabeth OP
327 West 4th Street, South Boston, MA 02127-1860 (617) 269-9221

Miller, Jacqueline SSA
655 Boston Post Road #3303, Sudbury, MA 01776 (978) 443-7241

Millican, Sofia OCSO
300 Arnold Street, Wrentham 02093-1799 (508) 528-1282

Mills, Mary CSJ
93 Bethany Road, Framingham, MA 01702-7237 (508) 626-3449

Milot, Therese M. SSA
720 Boston Post Road East, Marlborough, MA 01752-3766 (508) 485-3791

Milsom, Norah-Louise PM
209 Lawrence Street, Methuen, MA 01844 (978) 865-2852

Miquelon, Martin Damien OP
One Rosary Drive, Watertown, MA 02472-1732 (617) 924-1717

Mire, Lucille SCO
977 Varnum Avenue, Lowell, MA 01854-1913 (978) 453-4870

Misiura, Jeanette SMSM
125 Oakland Street, Wellesley, MA 02481 (781) 997-1163

Mohr, Margaret Mary MFIC
115 Allston Street, Lawrence, MA 01841-2318 (978) 208-7056

Molinari, Angelina FMSA
172 Foster Street, Brighton, MA 02135 (617) 254-4343

Molino, Francesca OCSO
300 Arnold Street, Wrentham 02093-1799 (508) 528-1282

Molloy, Barbara A. RSM
181R Nahant Road, Nahant, MA 01908-1214 (781) 598-5527

Monahan, Barbara SC
23 Maple Avenue, North Andover, MA 01845-2411 (978) 975-5329

Monroe, Helen Julie SND/B
137 Bridge Street # 303, Beverly, MA 01915-2862

Montague, Marion CSJ
93 Bethany Road, Framingham, MA 01702-7237 (508) 626-3454

Montuori, Mary Dominica OCarm/F
863 Central Street, Framingham, MA 01701-4892 (508) 879-8000

Moore, Felicia RGS
438 Hemenway Street, Marlborough 01752 (508) 460-5246

Moore, Michelle Mary OCarm/F
863 Central Street, Framingham, MA 01701-4892 (508) 879-8000

Morales-Altamirano, Magdalena SSCM
58 Wren Street, Boston, MA 02132 (617) 469-5246

Moran, Kathleen CSJ
631 Cambridge Street Box 1, Brighton, MA 02135-2801 (617) 746-2014

Morin, Aurore PM
209 Lawrence Street, Methuen, MA 01844 (978) 685-5032

Moroney, Miriam RGS
406 Hemenway Street, Marlborough, MA 01752 (508) 460-5246

Morris, Jeanne CDP
329 Bishops Highway, Kingston, MA 02364-2099 (781) 582-2282

Morris, Lillian SND/B
65 Woodlawn Avenue # 4, Chelsea, MA 02150-1103

Morris, Susan C. OP
335 West Fourth Street, South Boston, MA 02127-2618 (617) 269-6591

Morrison, Jude Regina OCarm/F
863 Central Street, Framingham 01701-4892 (508) 879-8000

Morrissey, Claire CSJ
631 Cambridge Street Box 37, Brighton, MA 02135-2801 (617) 746-2131

Morrissey, Rita CSJ
444 Centre Street, Milton, MA 02186-4141 (617) 698-0925

Moss, Mary Martha FSP
50 Saint Paul's Avenue, Jamaica Plain 02130 (617) 522-8911

Motard, Therese SCO
245 University Avenue, Lowell, MA 01854-2499 (978) 458-6632

Mousseau, Juliet RSCJ
860 Beacon Street, Newton 02459 (617) 332-9180

Moynihan, Ann M. CSJ
9 Davis Street, Belmont, MA 02478-5029 (617) 489-3468

Moynihan, Mary Alma MFIC
863 Central Street, Framingham, MA 01701-4892 (508) 879-8000

Mozzicato, Catherine CSJ
9 Davis Street, Belmont, MA 02478-5029 (617) 489-3468

Mulhern, Virginia SND/B
81 Orton Marotta Way # 5008, South Boston, MA 02127-2548

Mullaley, Eleanor RSM
187 Milton Street, Dorchester, MA 02124-5319 (617) 825-0412

Mullen, Janet SND/I
30 Jeffreys Neck Road, Ipswich, MA 01938-1308 (978) 380-1313

Mullen, Joann MMM
179 Highland Avenue, Somerville, MA 02143-1515 (617) 666-3223

Mulligan, Mary SND/B
109 Richmond Street, Dorchester, MA 02124-5723

Mulloy, Jean CSJ
60 Hope Avenue # 221, Waltham, MA 02453-2748 (781) 790-1812

Mulrennan, Cecilia Agnes CSJ
93 Bethany Road, Framingham, MA 01702-7237 (508) 626-3454

Murphy, Alvernara CSJ
97 Bethany Road, Framingham, MA 01702-7237 (508) 270-8794

Murphy, Ann SC
1508 Gorham Street #106, Lowell, MA 01852 (978) 453-8440

Murphy, Edith SND/I
30 Jeffreys Neck Road, Ipswich, MA 01938-1308 (978) 380-1404

Murphy, Marianne SND/B
37 Castleton Street, Jamaica Plain, MA 02130-1701

Murphy, Marie SND/I
30 Jeffreys Neck Road, Ipswich 01938-1308 (978) 380-1309

Murphy, Mary L. CSJ
631 Cambridge Street Box 29, Brighton, MA 02135-2801 (617) 746-2145

Murphy, Maureen SC
8 Curtis Street, Medford, MA 02155-7116 (781) 396-7970

Murphy, Patricia SC
Box 1177, Haverhill, MA 01831 (978) 374-7284

Murphy, Paul Saint Katherine SND/B
47 Essex Street, Andover, MA 01810-3748

Murphy, Rita SND/C
11F Westley Street, Winchester, MA 01890-2163 (781) 729-0940

Murphy, Rose Joseph CSJ
227 Central Avenue, Needham, MA 02494-2437 (781) 559-3248

Murray, Frances Marie CSJ
97 Bethany Road, Framingham, MA 01702-7237 (508) 270-8603

Murray, Louise CSJ
97 Bethany Road, Framingham, MA 01702-7237 50887256750

Murray, Mary of Lourdes SC
125 Oakland Street, Wellesley, MA 02481-5338 (781) 997-1110

Murray, Mary Valentina CSJ
97 Bethany Road, Framingham, MA 01702-7237 (508) 270-8791

Murray, Rita MFIC
20 Manet Road, Newton, MA 02467-1018 (617) 429-7563

Murray, Virginia CSJ
97 Bethany Road, Framingham, MA 01702-7237 (508) 424-1227

Murtagh, Elizabeth SND/B
46 Chestnut Street, Wakefield, MA 01880-2211

Myers, Karen OCSO
300 Arnold Street, Wrentham, MA 02093-1799 (508) 528-1282

N

Nadeau, Muriel RJM
92 School Street, Plainville, MA 02762-2033 (508) 699-4427

Nagle, Mary CSJ
631 Cambridge Street Box 26, Brighton, MA 02135-2801 (617) 746-2174

Nally, Margaret SND/I
137 Main Street, Waltham, MA 02453-6692 (781) 899-1992

Narvaez, Elsa MSP
43 Green Street, Lynn 01902 (781) 592-2029

Nawn, Margaret SND/B
33 Matignon Road, Cambridge, MA 02140-1006

Nealon, Kateri LSP
186 Highland Avenue, Somerville, MA 02143 (617) 776-4420

Nee, Judith SND/B
3 Stone Hill Drive Apt. 1J, Stoneham, MA 02180-3935

Nelson, Margaret Rita SND/I
8 Bigelow Street, Somerville, MA 02143-2002 (617) 628-3196

Nelson, Marie CSJ
97 Bethany Road, Framingham, MA 01702-7237 (508) 270-8605

Neumyer, Diane CSJ
32 Stearns Street, Watertown, MA 02472-1343 (617) 924-8072

Nevaras, Geraldine CJC
261 Thatcher Street, Brockton, MA 02302-3997 (508) 588-5070

Nevin, Catherine T. CSJ
252 School Street, Watertown, MA 02472-1401 (617) 924-4944

Newcomb, Jane SUSC
1574 Main Street, Tewksbury, MA 01876 (978) 455-2079

Nguyen, Cecilia PDDM
43 West Street, Boston 02111 (617) 423-2629

Nguyen, Gabrielle OCD/R
61 Mount Pleasant Avenue, Roxbury 02119 (617) 442-1411

Nguyen, Hoa OP
327 West Fourth Street, South Boston, MA 02127-1860 (617) 269-9221

Nguyen, Kim Loan FMM
284 Foster Street, Brighton, MA 02135 (617) 787-1505

Nguyen, Mary Phuc OP
327 West Fourth Street, South Boston, MA 02127-1860 (617) 269-9221

Nichols, Margaret CSJ
631 Cambridge Street Box 9, Brighton, MA 02135-2801 (617) 746-2161

Nickel, Marjorie CDP
363 Bishops Highway, Kingston, MA 02364-2035 (781) 585-7707

Noble, Cynthia SC
525 West Roxbury Parkway, West Roxbury, MA 02132-1236 (617) 325-5089

Noiseux, Jeannette M. SSA
720 Boston Post Road East, Marlborough, MA 01752-3766 (508) 485-3791

Nolan, Elaine SC
8 Curtis Street, Medford, MA 02155-7116 (781) 396-7970

Nolan, Mary Carol OCarm/F
863 Central Street, Framingham, MA 01701-4892 (508) 879-8000

Nolan, Mary Damon MFIC
20 Manet Road, Newton, MA 02467-1018 (617) 527-1232

Nolin, Mary Francis OSC/AN
445 River Road, Andover, MA 01810-4213 (978) 683-7599

Noonan, Helen CSJ
631 Cambridge Street, Brighton, MA 02135-2801 (617) 746-2013

Norton, Mary Teresa CSJ
444 Centre Street, Milton, MA 02186-4141 (617) 698-0925

Norton, Patricia SCN
103 Greaton Road Apt. 2, West Roxbury, MA 02132 (617) 323-4748

Norton, Paula Agnes RGS
406 Hemenway Street, Marlborough, MA 01752 (508) 485-8610

Nugent, Shirley SCN
126 Warren Avenue, Milton, MA 02186 (617) 296-0160

O

O'Brien, Anne CSJ
97 Bethany Road, Framingham, MA 01702-7237 (508) 270-8712

O'Brien, Brendan Rosarie OCarm/F
863 Central Street, Framingham, MA 01701-4892 (508) 879-8000

O'Brien, Catherine SND/B
18 Radnor Road, Brighton, MA 02135-5110

O'Brien, Catherine CSJ
252 School Street, Watertown, MA 02472-1401 (617) 924-4944

O'Brien, Charlotte OSF/NY
42 Boston Avenue, Medford, MA 02155 (781) 488-3719

O'Brien, Judith Ellen IHM
86 Jersey Street, Marblehead, MA 01945 (781) 990-1122

O'Brien, Patricia SND/B
72 Windsor Street, Everett, MA 02149-1739

O'Callaghan, Phyllis CSJ
108A Charlesbank Way, Waltham, MA 02453-2523 (781) 891-7024

O'Connell, Mary SND/I
30 Jeffreys Neck Road, Ipswich, MA 01938-1308 (978) 380-1434

O'Connell, Mary Ellen CSJ
631 Cambridge Street Box 37, Brighton, MA 02135-2801 (617) 746-2131

O'Connell, Myra MMM
186 Highland Avenue, Somerville, MA 02143-1515 (617) 666-1218

O'Connell, Patricia CSJ
93 Bethany Road, Framingham, MA 01702-7237 (508) 626-3469

O'Connell, Virginia Marie CSJ
631 Cambridge Street Box 37, Brighton, MA 02135-2801 (617) 746-2134

O'Connor, Bridget Therese SND/B
33 Matignon Road, Cambridge, MA 02140-1006

O'Connor, Catherine CSB
37 Cedarwood Avenue, Waltham, MA 02453 (781) 373-1728

O'Connor, Elizabeth SND/I
30 Jeffreys Neck Road, Ipswich, MA 01938-1308 (978) 380-1321

O'Connor, Frances Grace SC
125 Oakland Street, Wellesley, MA 02481-5338 (781) 997-1110

O'Connor, Mary SSND
28 Chambers Street Apt B, Needham, MA 02492-2100 (781) 442-2225

O'Connor, Mary Claire CSJ
632 Washington Street # F-1, Braintree, MA 02184-5745 (781) 848-7685

O'Connor, Mary Doroma CSJ
97 Bethany Road, Framingham, MA 01702-7237 (508) 424-1263

O'Connor, Mary Lucille MFIC
20 Manet Road, Newton, MA 02467-1018 (617) 779-9297

O'Connor, Vincent LSP
186 Highland Avenue, Somerville, MA 02143 (617) 776-4420

O'Dell, Colman OCSO
300 Arnold Street, Wrentham, MA 02093-1799 (508) 528-1282

O'Donnell, Gail RSCJ
100 Cushing Street, Cambridge, MA 02138 (617) 661-1347

O'Donnell, Patricia SND/I
30 Jeffreys Neck Road, Ipswich, MA 01938-1308 (978) 380-1539

O'Halloran, Maureen RSCJ
860 Beacon Street, Newton, MA 02459 (617) 332-9180

O'Hare, Jeanne d'Arc CSJ
97 Bethany Road, Framingham, MA 01702-7237 (508) 270-8721

O'Hearn, Elizabeth CSJ
97 Bethany Road, Framingham, MA 01702-7237 (508) 872-6750

O'Leary, Eileen MFIC
676 Watertown Street, Newton, MA 02460-1325 (617) 584-6096

O'Leary, Helen SC
125 Oakland Street, Wellesley 02481-5338 (781) 997-1246

O'Leary, Theresa Marie RGS
370 Hemenway Street #406, Marlborough, MA 01752 (508) 573-1406

O'Loughlin, Mary Alice CSJ
97 Bethany Road, Framingham, MA 01702-7237 (508) 270-8729

O'Malley, Ann Marie CSJ
128 Vernon Street # 2, Waltham, MA 02453-2888 (781) 373-3133

O'Malley, Mary P. SND/B
One Stonehill Drive #4, Stoneham, MA 02180

O'Neil, Mary Agnes DC
143 South Franklin Street, Holbrook, MA 02343-1454 (781) 767-4641

O'Neill, Catherine CSJ
93 Bethany Road, Framingham, MA 01702-7237 (508) 626-3447

O'Neill, Janice OCSO
300 Arnold Street, Wrentham, MA 02093-1799 (508) 528-1282

O'Neill, Julie Patricia SND/I
30 Jeffreys Neck Road, Ipswich 01938-1308 (978) 380-1405

O'Neill, Patricia CSJ
525 West Roxbury Parkway, West Roxbury, MA 02132-4552 (617) 325-5089

O'Neill, Winifred SC
125 Oakland Street, Wellesley, MA 02481-5338 (781) 997-1110

O'Regan, Francesca CDP
363 Bishops Highway, Kingston, MA 02364-2035 (781) 585-7707

O'Reilly, Mary Theresa CSJ
18 Guild Road, Dedham, MA 02026-4109 (781) 686-9483

O'Rourke, Claire SSC
89 Union Park Street, Boston, MA 02118 (617) 482-0475

O'Rourke, Mary CSJ
442 Central Street, Saugus, MA 01906-3656 (781) 233-1046

O'Rourke, Patricia Anne SND/I
30 Jeffreys Neck Road, Ipswich, MA 01938-1308 (978) 380-1522

O'Rourke, Ursulina CSJ
97 Bethany Road, Framingham, MA 01702-7237 (508) 872-2670

O'Shea, Anne Marie SCN
179 Summer Street, Brockton, MA 02302 (508) 586-0618

O'Sullivan, Bernadette Marie OCarm/F
863 Central Street, Framingham, MA 01701-4892 (508) 879-8000

O'Sullivan, Mary Jeremiah MFIC
790 Centre Street, Newton, MA 02458-2530 (617) 969-4766

Oates, Mary J. CSJ
631 Cambridge Street Box 36, Brighton, MA 02135-2801 (617) 746-2158

Oberti, Miriam OCD/D
15 Mount Carmel Road, Danvers, MA 01923-3796 (978) 774-3008

Obrovac, Margaret Joseph FSP
50 Saint Paul's Avenue, Jamaica Plain, MA 02130 (617) 522-8911

Oddi, Mary Louise FSP
50 Saint Paul's Avenue, Jamaica Plain, MA 02130 (617) 522-8911

Ogden, Andre LSP
186 Highland Avenue, Somerville, MA 02143 (617) 776-4420

Olsen, Alberta Marie CSJ
631 Cambridge Street Box 8, Brighton, MA 02135-2801 (617) 746-2164

Onyewuche, Christiana Chinyere EHJ
59 Richmere Road, Boston, MA 02126 (617) 296-0167

Otting, Eileen SGM
10 Pelham Road, Lexington, MA 02421-8407 (781) 674-7441

Ouellet, Jacqueline SSCh
197 Pleasant Street, Marlborough, MA 01752-1169 (508) 485-0740

Ouellett, Mary LaSalette SBS
115 Mount Pleasant Avenue, Roxbury, MA 02119 (617) 442-0980

Ouellette, Ruth PM
10 Quincy Street, Methuen, MA 01844 (978) 682-2502

Oullette, Florence SMSM
863 Central Street, Framingham 01701

Owens, Catherine SND/I
30 Jeffreys Neck Road, Ipswich, MA 01938-1308 (978) 380-1401

Owens, Mary Esther OP
2 Rosary Drive, Watertown, MA 02472-1735 (617) 923-2062

P

Pacheco, Margaret M. OSF/NY
42 Boston Avenue, Medford, MA 02155 (781) 488-3719

Panepinto, Andre SP
307 Albion Street, Wakefield, MA 01880-2621 (781) 245-7809

Panetta, Catherine A. SND/B
81 Orton Marotta Way # 5008, South Boston, MA 02127-2548

Papineau, Yvonne B. SSA
720 Boston Post Road East, Marlborough, MA 01752-3766 (508) 485-3791

Paquette, Jeannine SCO
977 Varnum Avenue, Lowell, MA 01854-1913 (978) 453-4870

Paradis, Laurette PM
209 Lawrence Street, Methuen, MA 01844 (978) 685-2852

Pare, Gertrude SUSC
14 Main Street, Groton, MA 01450 (978) 449-9926

Parent, Gerald SMSM
125 Oakland Street, Wellesley 02481 (781) 997-5422

Parham, Mary Bernice MC
401 Quincy Street, Dorchester, MA 02125 (617) 288-4182

Pashby, Agnes SND/I
14C Caroline Avenue, Ipswich, MA 01938-1749 (978) 356-3677

Payant, Andree OCSO
300 Arnold Street, Wrentham, MA 02093-1799 (508) 528-1282

Pelletier, Lorraine PM
209 Lawrence Street, Methuen, MA 01844 (978) 683-9374

Pelletier, Muriel PM
209 Lawrence Street, Methuen, MA 01844 (978) 683-9374

Pember, Marie OCD/R
61 Mount Pleasant Avenue, Roxbury, MA 02119 (617) 442-1411

Pereira, Teresa Stephen OCarm/B
130 Dorchester Street, South Boston, MA 02127 (617) 268-3333

Perez, Saldivar Eva MSC GPE
27 Isabella Street, Boston, MA 02116-5216 (617) 350-6505

Perico, Josephine CSJ
631 Cambridge Street Box 38, Brighton, MA 02135-2801 (617) 746-2015

Pero, Marie Catherine SND/I
18 Palmer Avenue Apt 1, Peabody, MA 01960-5333 (978) 538-5347

Perrault, Jeanne SMSM
62 Newton Street, Waltham, MA 02453 (781) 893-3960

Perreault, Jeannette SSCh
720 Boston Post Road East, Marlborough, MA 01752-1169 (508) 485-1951

Perreault, Louisa SSCh
197 Pleasant Street, Marlborough, MA 01752-1169 (508) 485-0740

Perriello, Anna Theresa MFIC
790 Centre Street, Newton, MA 02458-2530 (617) 969-4766

Perrow, Margaret CSJ
97 Bethany Road, Framingham, MA 01702-7237 (508) 424-1272

Perry, Dorothy FSP
50 Saint Paul's Avenue, Jamaica Plain, MA 02130 (617) 522-8911

Perry, Ida SSCh
197 Pleasant Street, Marlborough, MA 01752-1169 (508) 485-0740

Persico, Mary X. SND/B
30 Jeffreys Neck Road, Ipswich, MA 01938

Peterson, Mary Joseph FSP
50 Saint Paul's Avenue, Jamaica Plain, MA 02130 (617) 522-8911

Petitpas, Gabrielle SUSC
186 Highland Avenue, Somerville, MA 02143 (617) 776-0464

Philippon, Rita SMSM
62 Newton Street, Waltham, MA 02453 (781) 893-3960

Phillippi, Ann CDP
363 Bishops Highway, Kingston, MA 02364-2035 (781) 585-7707

Phillips, Patricia SMSM
357 Grove Street, Waltham 02453 (781) 899-3839

Pierce, Jennifer SND/I
8 Bigelow Street, Somerville, MA 02143-2002 (617) 628-3196

Pinizotto, Josephine RGS
406 Hemenway Street, Marlborough 01752 (508) 485-8610

Pinsonnault, Denise PM
209 Lawrence Street, Methuen, MA 01844 (97) 868-5032

Pinsonnault, Rachel PM
209 Lawrence Street, Methuen, MA 01844 (978) 685-2852

Piracci, Grace RGS
406 Hemenway Street, Marlborough, MA 01752 (508) 485-8610

Pires, Mary CDP
363 Bishops Highway, Kingston, MA 02364-2035 (781) 585-7707

Pizzotti, Mary Mark DM
799 Concord Avenue, Cambridge, MA 02138 (617) 868-2200

Plante, Estelle SSCh
197 Pleasant Street, Marlborough, MA 01752-1169 (508) 485-0740

Plasse, Cecile PM
209 Lawrence Street, Methuen, MA 01844 (978) 685-0980

Plausky, Jean CSJ
631 Cambridge Street Box 9, Brighton, MA 02135-2801 (617) 746-2161

Plefka, Esther SC
50 Elm Avenue, Quincy, MA 02170-2911 (617) 472-3860

Plivelic, Helen CDP
363 Bishops Highway, Kingston, MA 02364-2035 (781) 585-7707

Poirier, Helen SUSC
42 Wendell Avenue, Brockton, MA 02302-3117 (508) 559-7642

Polando, Rafaela OCSO
300 Arnold Street, Wrentham, MA 02093-1799 (508) 528-1282

Polcari, Elaine SSND
106 Ashland Avenue, Malden 02148 (781) 324-3012

Pomerleau, Evelyn SSCh
197 Pleasant Street, Marlborough, MA 01752-1169 (508) 485-0740

Pompe, Maria Refugio PDDM
43 West Street, Boston 02111 (617) 423-2629

Pompei, Carmen Christi FSP
50 Saint Paul's Avenue, Jamaica Plain 02130 (617) 522-8911

Pond, Theresa CSJ
442 Central Street, Saugus, MA 01906-3656 (781) 233-1046

Pontbriand, Doris I. SSA
720 Boston Post Road East, Marlborough, MA 01752-3766 (508) 597-0200

Poor, Jeanne SGM
193 Maple Street 6L, Lawrence, MA 01841-3711 (978) 686-3219

Poquette, Catherine Rose RGS
406 Hemenway Street, Marlborough, MA 01752 (508) 485-8610

Pouliot, Muriel PM
209 Lawrence Street, Methuen, MA 01844 (978) 689-3746

Power, Helen CSJ
60 Hope Avenue Apt 324, Waltham, MA 02453-4700 (781) 790-1852

Powers, Carol Ann CSJ
444 Centre Street, Milton, MA 02186-4141 (617) 698-0925

Powers, Ellen CSJ
25 Polley Lane, Walpole, MA 02032-1313 (508) 668-1666

Powers, James Frances CSJ
93 Bethany Road, Framingham, MA 01702-7237 (508) 626-3436

Powers, Mary OCSO
300 Arnold Street, Wrentham, MA 02093-1799 (508) 528-1282

Powers, Mary Damian OSM
447 Adams Street Apt. 207, Dorchester, MA 02122-1134 (617) 436-1090

Prefontaine, Marie Ann SND/I
251 High Street, Ipswich, MA 01938 (978) 356-5615

Prendergast, Esther Mary SSND
15 Cass Street Bldg. 15, Apt. 9, West Roxbury, MA 02132 (617) 325-7996

Prendergrast, Anne SC
1027 Southern Artery # 211, Quincy, MA 02169-8307 (617) 471-5443

Prevost, Jane RJM
92 School Street, Plainville, MA 02762 (508) 699-4427

Prior, Eileen Marie CSJ
525 West Roxbury Parkway, West Roxbury, MA 02132-4552 (617) 325-5089

Prior, Mary Theresa SSND
525 West Roxbury Parkway, West Roxbury, MA 02132 (617) 325-5089

Proietti, Carol A. SSA
720 Boston Post Road East, Marlborough 01752-3766 (508) 485-3791

Proulx, Therese D. SSA
326 West Hill Street, Marlborough, MA 01752-1169 (508) 481-6272

Provencher, Bertha PM
209 Lawrence Street, Methuen, MA 01844 (978) 685-2852

Provost, Angela CDP
363 Bishops Highway, Kingston, MA 02364-2035 (781) 585-7707

Prud'homme, Irene SASV
975 Varnum Avenue, Lowell, MA 01854 (978) 319-9883

Puleo, Marie MFIC
19 Chelmsford Street, Boston, MA 02122-2103 (617) 282-3712

Pumphret, Ellen CSJ
9 Davis Street, Belmont, MA 02478-5029 (617) 489-3468

Pustizzi, Rosine CSJ
97 Bethany Road, Framingham, MA 01702-7237 (508) 424-1270

Putzig, Marietta SCN
200 Bedford Road Apt. 22B, Woburn, MA 01801 (781) 935-3714

Q

Quealy, Ernestine CSJ
97 Bethany Road, Framingham, MA 01702-7237 (508) 626-3484

Quick, Mary Vincent LSP
186 Highland Avenue, Somerville, MA 02143 (617) 776-4420

Quinlan, Evelyn Claire SC
11 McCulloch Street, Needham, MA 02494-1317 (781) 449-5104

Quinn, Barbara RSCJ
100 Cushing Street, Cambridge 02138 (617) 864-2765

Quinn, Francis Timothy SND/B
137 Main Street, Waltham, MA 02453-6692

Quinn, Lorraine CSJ
444 Centre Street, Milton, MA 02186-4141 (617) 698-0925

Quinn, Margaret M. RJM
92 School Street, Plainville, MA 02762 (508) 699-4427

Quinn, Mary Ann SSA
720 Boston Post Road East, Marlborough, MA 01752-3766 (508) 485-3791

Quinn, Patricia CSJ
201 Maplewood Street #2, Watertown, MA 02472-1324 (617) 924-3911

Quirk, John Mary CSJ
93 Bethany Road, Framingham, MA 01702-7237 (508) 626-3485

Quirk, Mary Josephine CSJ
93 Bethany Road, Framingham, MA 01702-7237 (508) 626-3486

R

Raass, Lorreta SMSM
62 Newton Street, Waltham 02453 (781) 893-3960

Rabida, Laura SGM
10 Pelham Road, Lexington, MA 02421-8406 (781) 674-7429

Rahm, Teresa Benedicta OCD/D
15 Mount Carmel Road, Danvers, MA 01923-3796 (978) 774-3008

Rainville, Claire SSA
720 Boston Post Road East, Marlborough, MA 01752-3766 (508) 485-3791

Raiwaleta, Avelina SMSM
62 Newton Street, Waltham 02453 (781) 893-3960

Rajotte, Denise SND/B
37 Castleton Street, Boston, MA 02130

Randall, Patricia RSM
57 Jasper Street, Saugus, MA 01906-2331 (781) 231-3189

Raposo, Pauline SND/I
1047 Essex Street, Lawrence, MA 01841-4448 (978) 682-4392

Rautenberg, Doris SC
125 Oakland Street, Wellesley, MA 02481-5338 (781) 997-1110

Raymo, Susan SND/B
119 Northridge Street, Beverly, MA 01915-7008

Raymond, Yvette A. SSA
720 Boston Post Road East, Marlborough, MA 01752-3766 (508) 485-3791

Rea, Joan CSJ
718 Hilltop Drive, Walpole, MA 02081-4411 (508) 734-5066

Reardon, Mary SND/B
33 Matignon Road, Cambridge, MA 02140-1006

Reavy, Margaret I. CSJ
130 Proctor Avenue, Revere, MA 02151-2917 (781) 286-2565

Rebholz, Kenan OSF/WI
333 Pawtucket Street, Lowell, MA 01854--3303 (978) 441-0988

Regan, Ann SC
8 Curtis Street, Medford, MA 02155-7116 (781) 396-7970

Regan, Mary Theresa SCNJ
25 School Street # 509, Quincy, MA 02169 (617) 302-2555

Regan, Susan RSCJ
100 Cushing Street, Cambridge, MA 02138 (617) 661-1347

Regan, Teresa SC
25D Rose Kennedy Lane, Framingham, MA 01702-2371 (508) 875-2237

Regan, Thomas Aquinas SCNJ
25 School Street # 509, Quincy, MA 02169 (617) 302-2555

Reid, Esther SMSM
125 Oakland Street, Wellesley, MA 02481 (781) 997-1243

Reid, Patricia RSCJ
860 Beacon Street, Newton 02459 (617) 332-9180

Reidy, Catherine SND/B
30 Jeffreys Neck Road, Ipswich, MA 01938

Reilly, Ellen SND/B
600 Canton Avenue B-3 #329, Milton, MA 02186-3157

Reilly, Susan CSJ
70 Hope Avenue #106, Waltham, MA 02453-2732 (781) 609-2267

Remeika, Vincenta CJC
261 Thatcher Street, Brockton, MA 02302-3997 (508) 588-5070

Remillard, Roberta SSC
73 Mapleton Street, Brighton, MA 02135 (617) 254-0466

Renaud, Denise RJM
92 School Street, Plainville 02762-2033 (508) 699-4427

Reney, Barbara CSJ
631 Cambridge Street Box 17, Brighton, MA 02135-2801 (617) 746-2167

Resendes, Bertha OCD/D
15 Mount Carmel Road, Danvers, MA 01923-3796 (978) 774-3008

Reyes-Leal, Maria Ruth FSP
50 Saint Paul's Avenue, Jamaica Plain, MA 02130 (617) 522-8911

Rheaume, Claire SMSM
4 Craig Road, Framingham, MA 01701 (508) 877-7371

Rheaume, Irene RJM
125 Oakland Street, Wellesley, MA 02481 (781) 997-1262

Richard, Alma SSCh
720 Boston Post Road East, Marlborough, MA 01752-3766 (508) 460-1951

Richard, Fernande SASV
165 Lafayette Street, Salem, MA 01970 (978) 744-0581

Richard, Irene PM
209 Lawrence Street, Methuen, MA 01844 (978) 685-5032

Richard, Loraine SCQ
42 Viola Street, Lowell, MA 01851 (978) 454-1203

Richard, Patricia M. SSA
720 Boston Post Road East, Marlborough, MA 01752-3766 (508) 597-0200

Richards, Virgina Helen FSP
50 Saint Paul's Avenue, Jamaica Plain 02130 (517) 522-8911

Ridge, Mary SND/I
30 Jeffreys Neck Road, Ipswich, MA 01938-1308 (978) 380-1311

Riley, Brigid OCarm/F
863 Central Street, Framingham, MA 01701-4892 (508) 879-8000

Riley, Francis Lillian SC
125 Oakland Street, Wellesley, MA 02481-5338 (781) 997-1110

Riley, Mary Matthew MFIC
863 Central Street, Framingham, MA 01701-4892 (508) 879-8000

Rinaldi, Dominica RGS
863 Central Street, Framingham 01701 (508) 879-8000

Ringer, Miriam Theresa CSJ
15 Alroy Road, Weymouth, MA 02190-1620 (781) 335-4973

Riordon, Eleanor OSF/WI
One Elmwood Farm Drive Apt 319, Hanover, MA 02339--2363 (781) 826-2493

Ripley, Gail CSJ
631 Cambridge Street Box 31, Brighton, MA 02135-2801 (617) 746-2171

Ristuccia, Roberta CSJ
631 Cambridge Street Box 25, Cambridge, MA 02135-2801 (617) 746-2146

Rivard, Irene PM
209 Lawrence Street, Methuen, MA 01844 (978) 685-5032

Rivard, Yvette T. RCE
125 Oakland Street, Wellesley, MA 02481

Rivest, Elise M. SSA
720 Boston Post Road East, Marlborough, MA 01752-3766 (508) 597-0200

Rizzitano, Mary Veronica FSP
50 Saint Paul's Avenue, Jamaica Plain, MA 02130 (617) 522-8911

Roach, Ann Dominic OP
50 Fuller Road, Watertown, MA 02472--3313 (617) 924-3191

Roach, Camilla FMSA
172 Foster Street, Brighton, MA 02135 (617) 254-4343

Roberge, Ancillita SMSM
62 Newton Street, Waltham 02453 (781) 893-3960

Robert, Jeanne PM
209 Lawrence Street, Methuen, MA 01844 (978) 689-3746

Roberts, Helen OSF/NY
125 Granite Street # 416, Quincy, MA 02169 (617) 471-7775

Robillard, Rose SSA
720 Boston Post Road East, Marlborough 01752-3766 (508) 597-0200

Rocha, Elodia MSC GPE
27 Isabella Street, Boston, MA 02116-5216 (617) 350-6505

Rochford, Maureen OCarm/F
863 Central Street, Framingham 01701-4892 (508) 879-8000

Rodgers, Myra CDP
363 Bishops Highway, Kingston 02364-2035 (781) 585-7707

Rodley, Bernadette Marie CSJ
97 Bethany Road, Framingham, MA 01702-7237 (508) 270-8664

Rodrigue, Rita OCSO
300 Arnold Street, Wrentham, MA 02093-1799 (508) 528-1282

Rodriguez, Griselda HMCJ
13 George Street, Chelsea, MA 02150 (617) 889-2156

Rodriquez, Adela CSJ
93 Bethany Road, Framingham, MA 01702-7237 (508) 626-3467

Rogers, Barbara RSCJ
785 Centre Street, Newton, MA 02458 (617) 244-4246

Rogers, Raynald CSJ
97 Bethany Road, Framingham, MA 01702-7237 (508) 872-6750

Rolinger, Patricia SND/I
10 B Jeffreys Neck Road, Ipswich, MA 01938-1308 (978) 356-9288

Romanaskas, David CJC
215 Thatcher Street, Brockton, MA 02302-3997 (508) 588-5070

Romeo, Claire SC
125 Oakland Street, Wellesley, MA 02481-5338 (781) 997-1110

Ronan, Evelyn Margaret SND/I
153 Concord Street # 36, Newton, MA 02462-1027 (617) 964-7060

Ronayne, Jeanne SND/B
37 Castleton Street, Jamaica Plain, MA 02130-1701

Rondeau, Francoise PM
209 Lawrence Street, Methuen, MA 01844 (978) 685-5032

Rondeau, Lucienne PM
209 Lawrence Street, Methuen, MA 01844 (978) 685-5032

Rooney, Margaret CSJ
18 Guild Road, Dedham, MA 02026-4109 (781) 686-9483

Roper, Juliana SMSM
125 Oakland Street, Wellesley 02481 (781) 997-5405

Rorke, Catherine SC
125 Oakland Street, Wellesley, MA 02481-5331 (781) 997-1110

Rosa, Annunciata RGS
406 Hemenway Street, Marlborough 01752 (508) 485-8610

Rose, Agnes Ellen SCN
120 L Street, South Boston, MA 02127 (617) 269-0041

Rossi, Carole OP
76 Everett Skinner Street, Plainville, MA 02762-1616 (508) 699-7167

Rothwell, Mildred OSF/WI
28 Deming Way, Wilmington, MA 01887--3649 (978) 658-9363

Rousseau, Therese SGM
10 Pelham Road, Lexington, MA 02421-8405 (781) 674-7432

Roussell, Ann Sebastian RGS
406 Hemenway Street, Marlborough, MA 01752 (508) 485-8610

Rowe, Jean-Marie OCSO
300 Arnold Street, Wrentham, MA 02093-1799 (508) 528-1282

Rowen, Nancy SND/B
15 Myles Road, Peabody, MA 01960-6643

Roy, Callista CSJ/CAR
24 Wade Street # 1, Boston, MA 02135 (617) 903-3424

Roy, Gertrude PM
209 Lawrence Street, Methuen, MA 01844 (978) 685-5032

Roy, Therese PM
209 Lawrence Street, Methuen, MA 01844 (978) 685-5032

Rudden, Dolores OCSO
300 Arnold Street, Wrentham, MA 02093-1799 (508) 528-1282

Ruzzo, Maryanne SC
50 Elm Avenue, Quincy, MA 02170 (617) 472-3860

Ryan, Frances SC
37 Crafts Street, Newton, MA 02458 (617) 630-9734

Ryan, Gabriel Marie SC
125 Oakland Street, Wellesley, MA 02481-5338 (781) 997-1110

Ryan, Mari CSJ
252 School Street, Watertown, MA 02472-1401 (617) 924-4944

Ryan, Mary SND/B
33 Matignon Road, Cambridge, MA 02140-1006

Ryan, Maryellen SUSC
444 Centre Street, Milton 02186 (617) 696-8765

Ryan, Rosemary MMS
338 West Street, Apt 2, Boston, MA 02136 (617) 361-3194

Ryder, Theresa SND/I
99 Margin Street, Peabody, MA 01960-1846 (978) 531-8637

Rynne, Eileen OSF/NY
42 Boston Avenue, Medford, MA 02155 (781) 488-3719

Rzeznik, Roberta SND/I
161 Central Street # 3, Framingham, MA 01701 (508) 877-3075

S

Sabia, Maria Domenica FSP
50 Saint Paul's Avenue, Jamaica Plain, MA 02130 (617) 522-8911

Sabini, Stella CSJ
97 Bethany Road, Framingham, MA 01702-7237 (508) 872-6750

Saint John, Mary Xavier OSC/JP
920 Centre Street, Jamaica Plain, MA 02130-3099 (617) 524-1760

Saint Laurent, Jeanne d'Arc PM
209 Lawrence Street, Methuen, MA 01844 (978) 683-9374

Saint Laurent, Yolanda PM
209 Lawrence Street, Methuen, MA 01844 (978) 685-5032

Saint Onge, Fabienne SMSM
97 Bethany Road, Framingham, MA 01702 (508) 270-8687

Saint Onge, Florence SMSM
125 Oakland Street, Wellesley, MA 02481 (781) 997-1232

Saint Pierre, Pauline SMSM
357 Grove Street, Waltham, MA 02453 (781) 899-3839

Salois, Lena C. SSA
720 Boston Post Road East, Marlborough 01752-3766 (508) 485-3791

Salter, Joseph Francis CSJ
93 Bethany Road, Framingham, MA 01702-7237 (508) 626-3464

Sambuco, Mary Ellen MMM
One Capen Court # 303, Somerville 02144 (617) 666-5343

Sammett, Virginia Mary OP
30 Normandy Avenue # 312, Cambridge, MA 02138-1028 (617) 354-6630

Samson, Mary SHCJ
80 Grove Street Apt 405, Melrose, MA 02176 (781) 665-2934

Sanchez, Susan Maria FSP
50 Saint Paul's Avenue, Jamaica Plain 02130 (617) 522-8911

Santander-Atauchi, Tania CDP
363 Bishops Highway, Kingston, MA 02364-2035 (781) 585-7707

Santos, Maria SC
95 Remington Street, Lowell, MA 01852-3238 (978) 453-6561

Santry, Marie Saint Joseph SND/I
18 Stone Avenue, Somerville, MA 02143 (617) 628-3288

Sato, Margaret Timothy FSP
50 Saint Paul's Avenue, Jamaica Plain 02130 (617) 522-8911

Savoie, Janine SSCh
197 Pleasant Street, Marlborough, MA 01752-1169 (508) 485-0740

Scanlon, Barbara CSJ
631 Cambridge Street Box 18, Brighton, MA 02135-2801 (617) 746-2165

Scanlon, Mary CSJ
631 Cambridge Street Box 18, Brighton, MA 02135-2801 (617) 746-2165

Schacht, Jane B. CSJ
97 Bethany Road, Framingham, MA 01702-7237 (508) 270-8702

Schnurr, Therese SC
125 Oakland Street, Wellesley, MA 02481-5338 (781) 997-1110

Schoettelkotte, Anne E. FMSA
172 Foster Street, Brighton, MA 02135 (617) 787-1736

Scholl, Edith OCSO
300 Arnold Street, Wrentham, MA 02093-1799 (508) 528-1282

Schoner, Doris SC
8 Curtis Street, Medford 02155-7116 (781) 396-7970

Scott, Doreen C. SSA
720 Boston Post Road East, Marlborough, MA 01752-3766 (508) 485-3791

Sears, Mary SGM
10 Pelham Road, Lexington, MA 02421-8407 (781) 674-7431

Segovia-Leon, Gladys CDP
363 Bishops Highway, Kingston, MA 02364-2035 (781) 585-7707

Sepe, Christina OCSO
300 Arnold Street, Wrentham 02093-1799 (508) 528-1282

Setticase, Christine Salvatore FSP
50 Saint Paul's Avenue, Jamaica Plain, MA 02130 (617) 522-8911

Sevier, Janelle SND/I
15 Chapman Street, Beverly 01915-5733 (978) 927-8215

Sexton, Loretta SND/I
30 Jeffreys Neck Road, Ipswich, MA 01938-1308 (978) 380-1531

Sharry, Ann Rachel SND/B
30 Jeffreys Neck Road, Ipswich, MA 01938

Shaules, Patricia C. FSP
50 Saint Paul's Avenue, Jamaica Plain 02130 (617) 522-8911

Shaw, Ann Bernardine OP
One Rosary Drive, Watertown, MA 02472-1732 (617) 924-1717

Shea, Ann DC
143 South Franklin Street, Holbrook, MA 02343-1454 (781) 767-4641

Shea, Eleanor K. CSJ
23 Chandler Street, Newton, MA 02458-1106 (617) 696-0826

Shea, Geraldine CSJ
667 Cambridge Street, Brighton, MA 02135-2801 (617) 562-6396

Shea, Margaret M. CSJ
631 Cambridge Street Box 38, Brighton, MA 02135-2801 (617) 746-2015

Shea, Mary I. CSJ
97 Bethany Road, Framingham, MA 01702-7237 (508) 270-8789

Shea, Mary M. CSJ
93 Bethany Road, Framingham, MA 01702-7237 (508) 626-3433

Shea, Patricia SND/I
33 Matignon Road, Cambridge, MA 02140-1006 (617) 864-1484

Sheehan, Marcella LSP
186 Highland Avenue, Somerville, MA 02143 (617) 776-4420

Sheehan, Margaret CSJ
444 Centre Street, Milton, MA 02186-4141 (617) 698-0925

Sheehan, Mary Elizabeth SND/I
22 Beal's Cove Road Apt F, Hingham, MA 02043-2328 (781) 749-3457

Sheerin, Therezon CSJ
631 Cambridge Street Box 7, Brighton, MA 02135-2801 (617) 746-2177

Shelley, Thomas Marie OP
One Rosary Drive, Watertown, MA 02472-1732 (617) 924-1717

Sheridan, Judith SMSM
357 Grove Street, Waltham 02453 (781) 899-3839

Sheridan, Nancy SASV
103 Dalby Street, Newton, MA 02458 (617) 244-3899

Sherliza, Michelle OP
275 Main Street, Watertown, MA 02472-4300 (617) 744-6566

Sherlock, Maryann SC
109 Lincoln Avenue, Quincy, MA 02170-3316 (617) 376-4771

Shibutani, Rumiko SASV
24 Ottawa Street, Lowell, MA 01850 (978) 970-0618

Shine, Margaret Eileen SC
45 Fountain Drive, North Andover, MA 01845 (978) 974-9984

Short, Kathleen CSJ
21 Milwood Street, Dorchester, MA 02124-5224 (617) 825-3091

Shreenan, Peter OCSO
300 Arnold Street, Wrentham 02093-1799 (508) 528-1282

Shuler, Therese SND/OH
15 Chapman Street, Beverly 01915--5733 (978) 927-8215

Sicard, Theresa RCE
863 Central Street, Framingham 01701

Signor, Elisete MSCS
63 A Oakes Street, Everett, MA 02149 (617) 387-0822

Sikorski, Helen SGM
10 Pelham Road, Lexington 02421-8407 (781) 674-7423

Silveira, Emily Marie OSC/AN
445 River Road, Andover, MA 01810-4213 (978) 683-7599

Simon, Lily OCarm/P
5 Wheatland Street, Peabody, MA 01960 (978) 531-4733

Simonds, Nancy SND/B
16 Ferguson Place, Woburn, MA 01841-SND/B

Simonis, Judith CSJ
637 Cambridge Street, Brighton, MA 02135-2801 (617) 783-9090

Sims, Margaret Catherine CSJ
93 Bethany Road, Framingham, MA 01702-7237 (508) 626-3458

Singleton, Helen Saint Thomas SND/B
46 Chestnut Street, Wakefield, MA 01880-2211

Sirois, Marie Germaine SUSC
193 Maple Street Apt 6G, Lawrence, MA 01841 (978) 975-1349

Slanina, Mary Ruth OLM
241 Neponset Avenue, Dorchester, MA 02122 (617) 288-1202

Smith, Anna Theresa RGS
863 Central Street, Framingham, MA 01701 (508) 879-8000

Smith, Christine SBS
115 Mount Pleasant Avenue, Roxbury, MA 02119 (617) 442-0980

Smith, Edward Marie FSP
50 Saint Paul's Avenue, Jamaica Plain, MA 02130 (617) 522-8911

Smith, Jane OCSO
300 Arnold Street, Wrentham, MA 02093-1799 (508) 528-1282

Smith, Mary Herberta CSJ
93 Bethany Road, Framingham, MA 01702-7237 (508) 626-3455

Smith, Patricia CSJ
93 Bethany Road, Framingham, MA 01702-7237 (508) 626-3448

Smith, Theophane RGS
406 Hemenway Street, Marlborough 01752 (508) 485-8610

Snyder, Ida SMSM
62 Newton Street, Waltham, MA 02453 (781) 893-3960

Soares, Antonia Almeida FIC
One Magazine Street, Roxbury, MA 02119 (617) 445-6178

Solari, Joanne CSJ
631 Cambridge Street Box 23, Brighton, MA 02135-2801 (617) 746-2141

Sosa, Orquidea HMCJ
13 George Street, Chelsea 02150 (617) 889-2156

Soza, Marta PDDM
43 West Street, Boston, MA 02111 (617) 423-2629

Spring, Joseph Jude OCarm/B
130 Dorchester Street, South Boston, MA 02127 (617) 268-3333

Stanford, Jean Christine SND/B
37 Castleton Street, Jamaica Plain, MA 02130-1701

Stanton, Geraldine SND/B
85 Ocean Street, Boston, MA 02124

Stapleton, Agnes SND/B
349 Broadway, Everett, MA 02149-3425

Stark, Kathy DSMP
37 Nichols Street, Chelsea, MA 02150-1225 (617) 889-3699

Steele, Lydia CDP
329 Bishops Highway, Kingston, MA 02364-2099 (781) 582-2282

Stevenson, Anne SND/I
251 High Street, Ipswich, MA 01938-1308 (978) 356-5615

Stinson, Dorothy Ann CSJ
97 Bethany Road, Framingham, MA 01702-7237 (508) 270-8692

Stinson, Margaret M. CSJ
525 West Roxbury Parkway, West Roxbury, MA 02132-1326 (617) 325-5089

Stover, Catherine CSJ
444 Centre Street, Milton, MA 02186-4141 (617) 698-0925

Suchan, Mary Lu SMSM
62 Newton Street, Waltham 02453 (781) 893-3960

Sullivan, Blaithin CSJ
97 Bethany Road, Framingham, MA 01702-7237 (508) 270-8612

Sullivan, Danielle SP
106 Ashland Street, Malden, MA 02148-7038 (781) 322-9571

Sullivan, Declan CSJ
93 Bethany Road, Framingham, MA 01702-7237 (508) 626-3443

Sullivan, Helen CSJ
667 Cambridge Street, Brighton, MA 02135-2801 (617) 692-0977

Sullivan, Jane CSJ
444 Centre Street, Milton, MA 02186-4141 (617) 698-0925

Sullivan, Jean SND/B
268 Gallivan Boulevard, Dorchester, MA 02124-4732

Sullivan, Joanne Theresa SND/B
31 Dufton Road, Andover, MA 01810-2716

Sullivan, Jon Julie SND/B
55 Magazine Street # 15, Cambridge, MA 02139-3938

Sullivan, Margaret L. CSJ
631 Cambridge Street Box 9, Brighton, MA 02135-2801 (617) 746-2161

Sullivan, Mary Lou SUSC
25 Ridgeview Avenue, Mattapan, MA 02126 (617) 296-8636

Sullivan, Regina RGS
One Cicero Drive # 3, Lakeville, MA 02347 (508) 946-0008

Sullivan, Rita Imelda OP
One Rosary Drive, Watertown, MA 02472-1732 (617) 924-1717

Sullivan, Therese OCD/D
15 Mount Carmel Road, Danvers, MA 01923-3796 (978) 774-3008

Sweeney, Mary SC
140 Commonwealth Avenue, McElroy 233, Newton, MA 02467-3805 (617) 552-3645

Sweny, Mary Ellen SND/B
33 Matignon Road, Cambridge, MA 02140-1006

Swift, Nancy L RCE
863 Central Street, Framingham 01701 (508) 626-1363

T

Taaffe, Maureen SCN
250 Spring Street # 22, West Roxbury, MA 02132 (617) 323-3005

Tanguay, Cecile PM
209 Lawrence Street, Methuen, MA 01844 (978) 685-5032

Tanguay, Gilberte PM
209 Lawrence Street, Methuen, MA 01844 (978) 685-2852

Tanner, Clarissa OSC/AN
445 River Road, Andover, MA 01810-4213 (978) 683-7599

Tardiff, Doris SGM
10 Pelham Road, Lexington 02421-8407 (781) 674-7421

Tebo, Mary Elizabeth FSP
50 Saint Paul's Avenue, Jamaica Plain, MA 02130 (617) 522-8911

Tenneson, John Paul OSC/JP
920 Centre Street, Jamaica Plain, MA 02130-3099 (617) 524-1760

Theriault, Marcelle SUSC
191 Maple Street Apt 5J, Lawrence, MA 01841 (978) 686-3182

Therrien, Agnes SSCh
297 Arnold Street, Wrentham 02093-1798 (508) 384-8066

Thomas, Carla MFIC
790 Centre Street, Newton 02458-2530 (617) 527-1004

Thomas, Helen CSJ
97 Bethany Road, Framingham, MA 01702-7237 (508) 270-8766

Thompson, Mary Elizabeth OP
One Rosary Drive, Watertown, MA 02472-1732 (617) 924-1717

Thornell, Susan SND/B
270 Gallivan Boulevard, Dorchester, MA 02124-4732

Thornley, Joseph Augustine OCarm/B
130 Dorchester Street, South Boston 02127 (617) 268-3333

Tierney, Marie Rose Julie SND/I
30 Jeffreys Neck Road, Ipswich, MA 01938-1308 (978) 380-1515

Tierney, Mary C. MFIC
863 Central Street, Framingham 01701-4892 (508) 879-8000

Tinana, Mary Theresa DM
799 Concord Avenue, Cambridge 02138 (617) 868-2200

Tinlin, Paula SND/B
290 Bolton Street A-12, South Boston, MA 02127-1349

Tisdall, Ursula OSF/PA
115 Lincoln Street, Framingham 01772 (508) 485-3370

Tobia, Mary Rita FSP
50 Saint Paul's Avenue, Jamaica Plain 02130 (617) 522-8911

Tobin, Mary Bernadette OSC/JP
920 Centre Street, Jamaica Plain, MA 02130-3099 (617) 524-1760

Toce, Patricia SND/C
85 Ocean Street, Boston 02124-3626 (617) 288-1020

Toomey, Elizabeth Joseph CSJ
2520 Mystic Valley Parkway, Medford, MA 02155-7105 (781) 396-5670

Torres, Gloria PDDM
43 West Street, Boston, MA 02111 (617) 423-2629

Toussaint, Therese PM
209 Lawrence Street, Methuen, MA 01844 (978) 689-3746

Trayers, Teresa SND/I
30 Jeffreys Neck Road, Ipswich, MA 01938-1308 (978) 380-1316

Traynor, Patrick Mary OCarm/B
130 Dorchester Street, South Boston, MA 02127 (617) 268-3333

Treanor, Claire CSJ
97 Bethany Road, Framingham, MA 01702-7237 (508) 271-2305

Tremblay, Alice Clare SND/I
30 Jeffreys Neck Road, Ipswich, MA 01938-1308 (978) 380-1511

Trinique, Marcia OCSO
300 Arnold Street, Wrentham 02093-1799 (508) 528-1282

Trouve, Marianne Lorraine FSP
50 Saint Paul's Avenue, Jamaica Plain 02130 (617) 522-8911

Tubick, Mary Gabriella FSP
50 Saint Paul's Avenue, Jamaica Plain, MA 02130 (617) 522-8911

Tuller, Nanine CSJ
444 Centre Street, Milton, MA 02186-4141 (617) 698-0925

Tupacz, Suzanna K. OLM
241 Neponset Avenue, Dorchester, MA 02122 (617) 288-1202

Turbini, Laura CSJ
637 Cambridge Street, Brighton, MA 02135-2801 (617) 783-9090

Turner, Greta CSJ
97 Bethany Road, Framingham, MA 01702-7237 (508) 270-8783

Turoski, Charlotte CJC
215 Thatcher Street, Brockton, MA 02302-3997 (508) 588-5070

U

Underwood, Nina MMM
179 Highland Avenue, Somerville 02143-1515 (617) 666-3223

Underwood, Patricia CSJ
637 Cambridge Street, Brighton, MA 02135-2801 (617) 783-9090

Urban, Julie MMM
179 Highland Avenue, Somerville, MA 02143-1515 (617) 666-3223

Urban, Rose Agnes CSJ
637 Cambridge Street, Brighton, MA 02135-2801 (617) 783-9090

V

Valashinas, Mary Therese CJC
215 Thatcher Street, Brockton, MA 02302-3997 (508) 588-5070

Valcourt, Mary Consolata RJM
92 School Street, Plainville 02762-2033 (508) 699-4427

Vallerio, Diane MFIC
17 Capital Street, Newton, MA 02458-1301 (617) 630-1998

Valliere, Mary CJC
261 Thatcher Street, Brockton, MA 02302-3997 (508) 588-5070

Van Hoogmoed, Lucille PDDM
43 West Street, Boston 02111 (617) 423-2629

Vanasse, Annette RJM
125 Oakland Street, Wellesley, MA 02481-5338 (781) 997-1276

Vanasse, Mary RJM
92 School Street, Plainville 02762-2033 (508) 699-4427

Vasconcelos, Luisa Medina FIC
One Magazine Street, Roxbury, MA 02119 (617) 445-6178

Vea, Mary Aloisia SMSM
62 Newton Street, Waltham 02453 (781) 893-3960

Veilleux, Lucy PM
209 Lawrence Street, Methuen 01844 (978) 689-3746

Veilleux, Lucy SCIM
209 Lawrence Street, Methuen, MA 01844 (508) 265-4399

Vera, Luz Elena MSS
145 Fayette Street, Lowell, MA 01852 (978) 454-9697

Verbicky, Mary Jean SND/B
417 Stevens Street, Lowell, MA 01851-3606

Verville, Carol SC
75 Russell Street, Quincy, MA 02171 (617) 328-1662

Vesey, Teresa CSJ
25 Pequit Street, Canton, MA 02021-2502 (781) 828-0413

Viasus, Olga CSJ
252 School Street, Watertown, MA 02472-1401 (617) 924-4944

Videira, Mercedes OSU
65 Lowder Street, Dedham, MA 02026-4205 (781) 326-3158

Villa, Ann Susan SCN
50 Como Street, Readville, MA 02136 (617) 364-1703

Vitello, Mary Domenica FSP
50 Saint Paul's Avenue, Jamaica Plain 02130 (617) 522-8911

Volpe, Eleanor OCSO
300 Arnold Street, Wrentham 02093-1799 (508) 528-1282

W

Waldron, Jean SC
125 Oakland Street, Wellesley, MA 02481-5331 (781) 997-1110

Wallace, Margaret CSJ
60 Hope Avenue #221, Waltham, MA 02453-2748 (781) 790-1812

Wallace, Susan Helen FSP
50 Saint Paul's Avenue, Jamaica Plain, MA 02130 (617) 522-8911

Walsh, Andrea SND/I
One Stonehill Drive #3A, Stoneham, MA 02180-3933 (781) 438-5303

Walsh, Barbara Joseph SC
125 Oakland Street, Wellesley, MA 02481-5338 (781) 997-1110

Walsh, Clare MHSH
270 Babcock Street, Boston, MA 02215 (617) 779-0058

Walsh, Janet CSJ
97 Bethany Road, Framingham, MA 01702-7237 (508) 424-1259

Walsh, Kathleen SND/B
30 Jeffreys Neck Road, Ipswich 01938

Walsh, Martha Louise SCN
400 East Squantum Street Apt. 120, Quincy, MA 02171 (617) 773-4648

Walsh, Mary K. CSJ
444 Centre Street, Milton, MA 02186-4141 (617) 698-0925

Walsh, Mary Orontia SSND
2520 Mystic Valley Parkway, Medford, MA 02155 (781) 396-5670

Walsh, Philomene CSJ
23 Chandler Street, Newton, MA 02458-1106 (617) 969-0826

Ward, Claudia CDP
363 Bishops Highway, Kingston, MA 02364-2035 (781) 585-7707

Ward, Judith SND/I
12 Tip Top Street, Brighton, MA 02135-2408 (617) 782-8700

Ward, Marie Michael CSJ
93 Bethany Road, Framingham, MA 01702-7237 (508) 626-3430

Ward, Merita SSA
720 Boston Post Road East, Marlborough 01752-3766 (508) 485-3791

Waters, Janice SND/B
18 Radnor Road, Brighton, MA 02135

Waters, Mary Jude OP
50 Fuller Road, Watertown, MA 02472--3313 (617) 924-3191

Wawryk, Perpetua OCSO
300 Arnold Street, Wrentham 02093-1799 (508) 528-1282

Webster, Virginia Joseph OCarm/F
863 Central Street, Framingham 01701-4892 (508) 879-8000

Wegendt, Christina Miriam FSP
50 Saint Paul's Avenue, Jamaica Plain, MA 02130 (517) 522-8911

Welch, Dorothy CSJ
1590 Centre Street, Roslindale, MA 02131-1912 (617) 323-3344

Welch, Margaret SND/I
30 Jeffreys Neck Road, Ipswich, MA 01938-1308 (978) 380-1541

Welch, Marilyn SC
125 Oakland Street, Wellesley, MA 02481-5338 (781) 997-1110

Welch, Rita CSJ
631 Cambridge Street Box 16, Brighton, MA 02135-2801 (617) 746-2010

Wener, Yvonna SSA
720 Boston Post Road East, Marlborough 01752-3766 (508) 485-3791

Westwater, Joanne RGS
45 Brackette Street #807, Quincy, MA 02169 (617) 328-5053

Westwater, Martha SC
65 Elmwood Park, Quincy, MA 02170 (617) 481-5879

Whalen, James Madeline SND/I
30 Andrew Street, Cambridge 02139-4410 (617) 491-1582

Whalen, Mary Elizabeth SND/B
1047 Essex Street, Lawrence 01841-4448

Whalen, Regina SND/B
15 Myles Road, Peabody 01960

Whelan, Barbara CSJ
637 Cambridge Street, Brighton, MA 02135-2801 (617) 783-9090

White, Margaret SC
125 Oakland Street, Wellesley 02481-5338 (781) 997-1110

White, Norma V. RCE
125 Oakland Street, Wellesley, MA 02481 (781) 997-1216

Whittaker, Ann SCN
179 Summer Street, Brockton, MA 02302 (508) 586-0618

Wickenhiser, Mary Daivd FSP
50 Saint Paul's Avenue, Jamaica Plain, MA 02130 (617) 522-8911

Wickes, Charlotte Francis SND/I
18 Palmer Avenue Apt 2, Peabody 01960-5333 (978) 531-5015

Wiegand, Eleanor CSJ
93 Bethany Road, Framingham, MA 01702-7237 (508) 626-3450

Wilcox, Agnes Anne SMSM
62 Newton Street, Waltham 02453 (781) 893-3960

Willett, Barbara RSM
105 Rockland Street, Swampscott, MA 01907-2523 (781) 598-4407

Williams, Helene OCD/D
15 Mount Carmel Road, Danvers, MA 01923-3796 (978) 774-3008

Wilson, Jean SC
6 Johnson Street, North Andover 01845 (978) 682-5111

Wisniewski, Mary Teresa OCD/R
61 Mount Pleasant Avenue, Roxbury, MA 02119 (617) 442-1411

Woeste, Margarete SMSM
21 Beech Street, Belmont 02478 (617) 489-3587

Wolf, Joan CDP
363 Bishops Highway, Kingston 02364-2035 (781) 585-7707

Wolff-Salin, Mary RSCJ
215 Highland Street, Marshfield, MA 02050 (781) 319-6688

Wool, Frances M. CSJ
87 Perthshire Street, Brighton, MA 02135-1635 (617) 782-5061

Y

Yashkas, Mary James CJC
261 Thatcher Street, Brockton 02302-3997 (508) 588-5070

Yennock, Margaret Thomas MFIC
19 Chelmsford Street, Boston 02122-2103 (617) 524-3116

Yonuska, Joan of Arc CJC
261 Thatcher Street, Brockton 02302-3997 (508) 588-5070

Youngclaus, Margaret SND/B
290 Bolton Street Apt A-12, Boston 02130

Yucas, Julia CJC
261 Thatcher Street, Brockton, MA 02302-3997 (508) 588-5070

Yurgel, Baptista CJC
215 Thatcher Street, Brockton, MA 02302-3997 (508) 588-5070

Yurgel, Paulina CJC
261 Thatcher Street, Brockton, MA 02302-3997 (508) 588-5070

Z

Zanatta, Majorina FSP
50 Saint Paul's Avenue, Jamaica Plain 02130 (617) 522-8911

Zandrews, Patricia SSC
73 Mapleton Street, Brighton, MA 02135 (617) 254-0466

Zapata, Angela Maria MSS
145 Fayette Street, Lowell, MA 01852-1213 (978) 454-9697

Zappala, Lorraine CDP
266 Bishops Highway, Kingston, MA 02364-2034 (781) 585-1921

Zemaitis, Marie Elizabeth CJC
261 Thatcher Street, Brockton 02302-3997 (508) 588-5070

Ziegengeist, Clare OCD/D
15 Mount Carmel Road, Danvers, MA 01923-3796 (978) 774-3008

Zito, Eleanor CSJ
93 Bethany Road, Framingham, MA 01702-7237 (508) 626-3441

Zona, Mary Francita MFIC
863 Central Street, Framingham 01701-4892 (508) 879-8000

Ms. Geraldine DiBenedetto
228 Mountain Avenue
Malden MA 02148-

Ms. Rita Malone
40 William Shyne Circle Apt 72
Norwood MA 02062-

Ms. Joan McCann
141 Centre Street
Quincy MA 02169-

Ms. Katherine Reda
80 Oakdale Street
Dedham MA 02026-

Ms. Maryadele Robinson
39 Dorchester Street # 5
Boston MA 02127-

Ms. Zoila Sanchez
Box 220067
Boston MA 02122-0067

Ms. Alma Bella Solis
80 Highland Street
Concord MA 01742-

Ms. Ann E. Stitt
Box 471036
Brookline MA 02447-1036

Boston Catholic Directory
Updates and Corrections for 2013 Edition

Help us update and correct the Directory. Please inform us of any errors in spelling, placement, etc. If you have suggestions about layout, arrangement, etc., PLEASE let us know.

Please remit a separate form for each correction.

Information about the person or office SUBMITTING the corrections:

Name _____

Street _____

City _____

Phone _____

E-mail _____

Regarding page #_____

1. Change from:

_____
_____
_____
_____

Change to:

_____
_____
_____
_____

2. Add:

_____
_____

3. Delete:

_____
_____

You may remove this sheet and duplicate it for multiple or additional reports. Mail to: Boston Catholic Directory, 66 Brooks Drive, Braintree MA 02184-3839 or FAX to: 617-779-4560. You can also E-mail information to rmogrady@pilotcatholicnews.com

Boston Catholic Directory
2012
Index and Telephone Directory

A

Academy of Notre Dame	Tyngsborough	978-649-7611	360
Academy of Notre Dame	Tyngsborough	978-649-7611	370
Administrative and Financial Services	Braintree	617-746-5670	327
Administrative Charts	Braintree	617-254-0100	55-60
Advancement Services	Archdiocese	617-746-5632	382
Advertisers	261-325		
Airport	Boston	617-567-2800	329
All Saints Parish	Haverhill	978-372-7721	140
American Church in Rome	Rome	617-779-3790	25
Ancient Order of Hibernians	Archdiocese	978-462-9804	410
Ancient Order of Hibernians, Auxiliary	Archdiocese	978-465-3334	410
Annual Appeal	Archdiocese	617-746-5630	382
Annual Catholic Appeal	Archdiocese	617-746-5630	382
Apostolic Nuncio	Washington	202-333-7121	25
Archbishop Williams High School	Braintree	781-843-3636	366
Archdiocesan Archives	Braintree	617-746-5797	49
Archdiocesan Cemeteries	Malden	781-322-6300	340-341
Archdiocesan Consultative Bodies	Braintree	617-254-0100	50-51
Archdiocesan Counsel	Braintree	617-254-0100	53
Archdiocesan Lawyer	Braintree	617-254-0100	53
Archdiocesan Newspaper	Braintree	617-746-5889	397
Archives	Braintree	617-746-5797	49
Arlington Catholic High School	Arlington	781-646-7770	366
Armenian Catholics	Braintree	617-779-3790	75
Armenian Sisters Academy	Lexington	781-861-8303	356
Assisted Living	Boston	617-569-2100	329
Attorney, Archdiocesan	Braintree	617-254-0100	53
Audit Committee	Braintree	617-746-5680	328
Austin Preparatory	Reading	781-944-4900	369
Austin Preparatory	Reading	781-944-4900	392
Auxiliary Bishops	Braintree	617-254-0100	33-35

B

Background Screening	Braintree	617-746-5840	401
Bishop Fenwick High School	Peabody	978-531-8200	369
Bishops' Conference	Washington	202-541-3000	26

Black Catholics	Archdiocese	617-746-5810	329
Blessed John Class of 2011	Weston	617-899-5500	419
Blessed John National Seminary	Weston	781-899-5500	418
Blessed John XXIII Seminary	Weston	781-899-5500	418
Blessed Kateri Tekakwitha Parish	Plymouth	508-747-1568	184
Blessed Mother Teresa of Calcutta Parish	Boston	617-436-2190	81
Blessed Sacrament Parish	Saugus	781-233-2497	196
Blessed Sacrament Parish	Walpole	508-668-4700	209
Blessed Sacrament School	Walpole	508-668-2336	360
Blessed Stephen Bellesini Academy	Lawrence	978-989-0004	392
Board of Consultors	Braintree	617-254-0100	50-51
Boards	Braintree	617-746-5680	328
Boston Archdiocesan Choir School	Cambridge	617-868-8658	392
Boston Catholic Directory	Braintree	617-779-3790	330
Boston College	Newton	617-552-8000	348
Boston College High School	Boston	617-436-3900	365
Boston Parish Index	Archdiocese	617-779-3790	90
Boston Parishes	Archdiocese	617-779-3790	79-102
Boston Province	Braintree	617-254-0100	31
Brothers Listing	Archdiocese	617-779-3790	509-512

C

Cabinet	Braintree	617-254-0100	52
Campus Ministry	Braintree	617-746-5856	330-333
Canonical Affairs	Braintree	617-746-5650	49
Cardinal	Braintree	617-782-2544	27
Cardinal Cushing Center, Inc.	Braintree	781-848-6250	413
Cardinal Cushing Center, Inc.	Hanover	781-826-6371	413
Cardinal Spellman High School	Brockton	508-583-6875	366
Cardinal's Cabinet	Braintree	617-254-0100	50
Cardinal's Secretaries	Braintree	617-782-2544	50
Caritas Por Cristo	Boston	617-562-7924	415
Carney Hospital	Boston	617-296-4000	381
Cathedral High School	Boston	617-542-2325	365
Cathedral of the Holy Cross	Boston	617-542-5682	79
Cathedral School	Boston	617-422-0042	351
Catholic Alumni Club	Boston	617-261-9600	410
Catholic Appeal	Archdiocese	617-746-5630	382
Catholic Cemeteries	Malden	781-322-6300	347-356
Catholic Charities	Archdiocese	617-451-7955	333-337
Catholic Charities-Behavioral Services	Brockton	508-587-0815	336
Catholic Charities-Child Care	Boston	617-524-9595	337
Catholic Charities-Merrimack	Lowell	978-452-1421	335
Catholic Charities-North	Lynn	781-593-2312	335
Catholic Charities-South	Brockton	508-587-0815	336
Catholic Conference, Massachusetts	Boston	617-367-6060	391

Catholic Conference, United States	Washington	202-541-3000	26
Catholic Daughter of America	Archdiocese	617-889-3734	410
Catholic Foundation, The	Braintree	617-779-3700	382
Catholic Lawyers' Guild	Boston	617-523-2640	411
Catholic Media	Braintree	617-779-3751	337
Catholic Memorial	Boston	617-469-8000	392
Catholic Memorial High School	Boston	617-469-8000	365
Catholic Relief Services	Archdiocese	617-451-7955	408
Catholic School Office	Braintree	617-298-6555	339
Catholic Television	Watertown	617-923-0220	339
Catholic TV	Watertown	617-923-0220	339
Catholic Women	Archdiocese	781-826-4303	411
Catholic-Jewish Relations	Braintree	617-435-0019	383
Cemeteries	Malden	781-322-6300	340-346
Central Catholic High School	Lawrence	978-682-0260	367
Central Services	Braintree	617-746-5680	327
Chancellor	Braintree	617-746-5680	327
Chancellor's Office	Braintree	617-746-5680	51
Chancery Office	Braintree	617-254-0100	51
Chapel of Our Savior	Brockton	508-583-8357	228
Chapels	Braintree	617-779-3790	227-229
Chaplaincies	Boston	617-325-5232	230
Charismatic Renewal	Archdiocese	781-891-3592	346
Child Advocacy	Braintree	617-746-5994	401
Child Care	Boston	617-524-9595	337
Chinese Pastoral Center	Boston	617-482-2949	395
CHRISM	Weymouth	781-331-5194	347
Christ the King Parish	Brockton	508-586-1575	115
Churches	Braintree	617-779-3790	230
Clergy Personnel Board	Braintree	617-779-3685	347
Clergy Personnel Office	Braintree	617-779-3685	347
Clergy Support Office	Braintree	617-746-5601	347
College of Consultors	Boston	617-254-0100	48
Colleges	Archdiocese	617-779-3625	348
Commissions	Braintree	617-746-5680	328
Committees	Braintree	617-746-5680	328
Consultors	Braintree	617-254-0100	48
Cor Unum Meal Center	Lawrence	978-688-8900	349
Corpus Christi - Saint Bernard Parish	Newton	617-244-9110	163
Corpus Christi Parish	Lawrence	978-685-1711	147
Council of Nurses	Archdiocese	617-569-1726	415
Country Day of the Holy Union	Groton	978-448-5646	355
Courage	Archdiocese	781-665-0152	349
Crisis Pregnancy	Braintree	617-782-5151	398
Cristo Rey High School	Boston	617-825-2580	365
Cursillo	Archdiocese	617-779-3640	349

D

Dates for Easter	Archdiocese	617-779-3790	255
Daughters of Isabella	Archdiocese	508-993-5085	411
Deacons	Braintree	617-746-5648	396
Deacons Listing	Braintree	617-779-3790	501-508
Deaf Apostolate	Braintree	617-787-5083	349
Delegate for Investigations	Braintree	617-746-5639	401
Delegate for Religious	Braintree	617-746-5637	350
Disabilities	Braintree	617-746-5679	350
Dispensations	Braintree	617-746-5650	47
Divine Worship	Braintree	617-746-5880	350
Don Guanella Center	Chelsea	617-889-0179	395

E

East Boston Central Catholic School	Boston	617-567-7456	351
Easter Dates	Archdiocese	617-779-3790	255
Eastern Catholic Churches	Braintree	617-779-3790	73-77
Eastern Rites	Braintree	617-779-3790	73-77
Ecumenical Office	Braintree	617-435-0019	351
Education	Braintree	617-746-5855	351
Elementary Schools	Braintree	617-298-6555	351-361
Elizabeth Seton Academy	Boston	617 296 1087	365
Emmanuel College	Boston	617-735-9825	348
EnCourage	Braintree	978-532-0272	361
Eparchy of Newton	Braintree	617-323-9922	74
Espousal of Mary and Joseph	Waltham	781-209-3120	232
Ethnic Apostolates	Braintree	617-746-5805	361
Extended Care Facilities	Archdiocese	617-789-5050	362

F

Faith Formation and Evangelization	Braintree	617-746-5870	364
Fatima Apostolate	East Bridgewater	508-378-7431	413
Finance Council	Braintree	617-254-0100	49
Fontbonne Academy	Milton	617-696-3241	368
Foresters, Catholic	Archdiocese	617-536-8221	410
Former archbishops	Braintree	617-779-3790	28-30
Former auxiliary bishops	Braintree	617-779-3790	36-47
Forms of Address	Braintree	617-779-3790	250-251
Franciscan Children's Hospital	Boston	617-254-3800	381
Franco-American School	Lowell	978-458-0308	356

G

Gate of Heaven Parish	Boston	617-268-3344	81
Gathering Place, The	Waltham	781-647-0012	413
Golden Jubilarians	Archdiocese	617-779-3790	442-447
Good Samaritan Hospital	Brockton	508-427-3000	391

Good Shepherd Montessori	Boston	617-242-8800	393
Good Shepherd Parish	Wayland	508-650-3545	213
Grammar Schools	Braintree	617-298-6555	351-361
Guild of Saint Luke	Boston	617-277-7583	415

H

Health Benefit Trust Board	Braintree	617-746-5680	328
Health Care Ministry	Braintree	617-789-2457	373-381
High Schools	Archdiocese	617-298-6555	365-370
Higher Education	Archdiocese	617-779-3625	348
Hispanic Affairs	Braintree	617-746-5916	370-372
Holy Childhood Association	Braintree	617-542-1776	47
Holy Family Hospital	Methuen	978-687-0151	391
Holy Family Parish	Amesbury	978-388-0330	104
Holy Family Parish	Boston	617-445-9553	82
Holy Family Parish	Concord	978-369-7442	127
Holy Family Parish	Duxbury	781-934-5055	131
Holy Family Parish	Gloucester	978-283-0054	137
Holy Family Parish	Lowell	978-453-2134	150
Holy Family Parish	Lynn	781-599-7200	154
Holy Family Parish	Rockland	781-878-0160	193
Holy Family School	Rockland	781-878-1154	359
Holy Father	Braintree	617-779-3790	21
Holy Ghost Parish	Whitman	781-447-4421	220
Holy Name Parish	Boston	617-325-4865	82
Holy Name School	Boston	617-325-9338	351
Holy Name Society	Archdiocese	617-235-5905	410
Holy Redeemer Parish	Merrimac	978-346-8604	167
Holy Rosary Parish	Winthrop	617-846-1210	222
Holy Spirit Chapel	Boston	617-742-4460	227
Holy Trinity Parish	Lowell	978-452-2564	151
Holy Trinity Parish	Quincy	617-479-9200	186
Holydays	Braintree	617-779-3790	258
Home Care	Boston	617-569-2100	373
Hospice	Boston	617-566-6242	382
Hospitals	Braintree	617-789-5050	381
Human Resources	Braintree	617-746-5928	327

I

Immaculate Conception Parish	Everett	617-389-5660	133
Immaculate Conception Parish	Lowell	978-458-1474	151
Immaculate Conception Parish	Malden	781-324-4941	158
Immaculate Conception Parish	Marlborough	508-485-0016	160
Immaculate Conception Parish	Newburyport	978-462-2724	175
Immaculate Conception Parish	Revere	781-289-0735	191
Immaculate Conception Parish	Salem	978-745-6303	193
Immaculate Conception Parish	Stoughton	781-344-2073	203

Immaculate Conception Parish	Weymouth	781-337-0380	217
Immaculate Conception School	Lowell	978-454-5339	356
Immaculate Conception School	Marlborough	508-460-3401	357
Immaculate Conception School	Newburyport	978-465-7780	358
Immaculate Conception School	Revere	781-284 -0519	359
Incarnation Parish	Melrose	781-662-8844	166
Infant Savior, Guild	Archdiocese	978-683-9846	411
Institutional Advancement	Braintree	617-746-5750	382
Insurance Advisory Board	Braintree	617-746-5680	328
Interreligious Affairs	Braintree	617-435-0019	0
Investment Advisory Board	Braintree	617-746-5680	328
Irish Pastoral Center	Quincy	617-479-7404	395

J

Jackson School, The	Newton	617-969 -1537	358
Jesuit Seminary	Newton	617-552-6501	54
Julie's Family Learning Program	Boston	617-269-6663	383
Junior High Schools	Archdiocese	617-298-6555	392

K

Kindergartens	Archdiocese	617-298-6555	383
Knighthoods	Archdiocese	617-779-3790	253
Knights of Columbus	Archdiocese	781-551-0628	411
Knights of Saint Peter Claver	Archdiocese	617-552-1298	411
Knights of the Holy Sepulchre	Archdiocese	617-782-2544	411

L

Labor Guild	Archdiocese	617-778-1822	408
Laboure College	Boston	617-296-8300	348
Ladies of the Holy Sepulchre	Archdiocese	617-782-2544	411
L'Arche Irenicon	Haverhill	978-374-6928	408
Lawrence Catholic Academy	Lawrence	978-683-5822	356
Lawyer, Archdiocesan	Boston	617-254-0100	53
Lawyers' Guild	Boston	617-523-2640	411
Lay Ecclesial Ministries	Braintree	617-779-3690	0
League of Catholic Women	Archdiocese	781-843-6616	411
Legion of Mary	Archdiocese	617-569-0406	411
Lenten Regulations	Archdiocese	617-779-3790	254
Life Resources	Braintree	781-849-7751	408
Listening Place	Lynn	781-592-7396	413
Liturgical Planning	Archdiocese	617-779-3790	257
Liturgy	Archdiocese	617-746-5880	350
Lourdes Center	Boston	617-536-2761	227
Lowell Catholic High School	Lowell	978-452-1794	368

M

Madonna Queen National Shrine	Boston	617-569-2100	231
Magnificat Joy	Holliston	508-429-6757	412
Major Donors	Archdiocese	617-746-5929	0
Malden Catholic High School	Malden	781-322-3098	368
Map, Archdiocese	Braintree	617-254-0100	61-72
Maria Droste	Quincy	617-471-5686	412
Marian Court College	Swampscott	781-595-6768	348
Marian Devotions	Archdiocese	978-774-0340	391
Marian High School	Framingham	508-875-7646	367
Maronite Catholics	Braintree	617-779-3790	76
Marriage Ministry	Archdiocese	617-746-5801	391
Marriage Tribunal	Braintree	617-746-5900	48
Mary Immaculate of Lourdes Parish	Newton	617-244-0558	164
Massachusetts Catholic Conference	Braintree	617-367-6060	391
Masses in other Languages	Archdiocese	617-746-5805	384-390
Masters of Ceremonies	Braintree	617-782-2544	27
Matignon High School	Cambridge	617-876-1212	366
Melkite Catholics	Braintree	617-779-3790	75
Merged Parishes	Archdiocese	617-779-3790	242-248
Merrimack College	North Andover	978-837-5110	348
Metropolitan Province	Braintree	617-254-0100	31
Metropolitan Tribunal	Braintree	617-746-5900	48
Middle Schools	Archdiocese	617-298-6555	392
Military Services	Washington	202-269-9100	26
Miscellaneous Information	Archdiocese	617-779-3790	249-258
Missionary Society	Archdiocese	617-742-4715	405
Moderator of the Curia	Braintree	617-254-0100	49-51
Montessori Schools	Archdiocese	617-298-6555	393
Most Blessed Sacrament Parish	Wakefield	781-245-2080	207
Most Holy Redeemer Parish	Boston	617-567-3227	83
Most Precious Blood Parish	Boston	617-364-9500	83
Most Precious Blood Parish	Dover	508-785-0305	130
Mother Caroline	Boston	617-427-1177	392
Mount Alvernia Academy	Newton	617-527-7540	358
Mount Alvernia High School	Newton	617-969-2260	369
Mount Saint Joseph Academy	Boston	617-254 8333	365
Moveable Feasts	Archdiocese	617-779-3790	256
Msgr. Haddad Middle School	Needham	781-449-0133	392

N

Natural Family Planning	Archdiocese	617-746-5803	394
Necrology	Archdiocese	617-779-3790	452
New Evangelization of Youth	Archdiocese	617-746-5752	394

Newton Country Day	Newton	617-244-4248	369
Newton Country Day	Newton	617-244-4246	393
Newton, Eparchy of	Braintree	617-323-9922	74
Nocturnal Adoration	Archdiocese	617-698-6321	412
Norwood Hospital	Norwood	781-769-4000	381
Notre Dame Academy	Hingham	781-749-5930	367
Notre Dame Children's Class	Wenham	978-468-1340	383
Notre Dame High School	Lawrence	978-689-8222	367
Notre Dame Montessori	Boston	617-282-0101	393
Nuncio	Washington	202-333-7121	25
Nursing Homes	Archdiocese	617-789-5050	362-364

O

Office for Vocations	Archdiocese	617-746-5949	415
Opus Dei	Boston	646-742-2700	26
Our Lady Comforter of the Afflicted Academy	Waltham	781-899-0353	360
Our Lady Comforter of the Afflicted Parish	Waltham	781-894-3481	210
Our Lady Help of Christians Parish	Newton	617-527-7560	176
Our Lady of Czestochowa Parish	Boston	617-268-4355	84
Our Lady of Fatima Parish	Peabody	978-532-0272	181
Our Lady of Fatima Parish	Sudbury	978-443-2647	204
Our Lady of Fatima Shrine	Holliston	508-429-2144	232
Our Lady of Good Counsel Parish	Methuen	978-686-3984	167
Our Lady of Good Voyage Chapel	Boston	617-268-8100	227
Our Lady of Good Voyage Parish	Gloucester	978-283-1490	138
Our Lady of Grace Parish	Chelsea	617-884-0030	125
Our Lady of Grace Parish	Pepperell	978-433-5737	183
Our Lady of Hope Parish	Ipswich	978-356-3944	157
Our Lady of Lourdes Parish	Boston	617-524-0434	84
Our Lady of Lourdes Parish	Brockton	508-586-4715	116
Our Lady of Lourdes Parish	Carver	508-866-4000	124
Our Lady of Perpetual Help Parish	Boston	617-445-2600	85
Our Lady of Perpetual Help School	Boston	617-442-2660	351
Our Lady of Sorrows Parish	Sharon	781-784-2265	198
Our Lady of the Airways Chapel	Boston	617-567-2800	228
Our Lady of the Assumption Parish	Boston	617-567-1223	85
Our Lady of the Assumption Parish	Lynnfield	781-598-4313	157
Our Lady of the Assumption Parish	Marshfield	781-834-6252	161
Our Lady of the Assumption School	Lynnfield	781-599-4422	357
Our Lady of the Lake Parish	Halifax	781-293-7971	138
Our Lady of Victories Parish	Boston	617-426-4448	86
Our Lady Star of the Sea Parish	Marblehead	781-631-0086	171
Our Lady's Guild House	Boston	617-536-3000	395
Outreach and Cultural Diversity	Braintree	617-746-5818	394

P

Papal Audiences	Rome	617-779-3790	24
Papal Blessings	Rome	617-779-3790	23
Papal Honors	Archdiocese	617-779-3790	252-253
Parish Cemeteries	Archdiocese	617-779-3790	344-348
Parish Life and Leadership	Braintree	617-746-5834	395
Parish Records	Archdiocese	617-746-5797	242-248
Parish Statistics	Archdiocese	617-779-3790	235-241
Parish Stewardship	Archdiocese	617-746-5623	382
Parishes	Archdiocese	617-779-3790	79-225
Parishes-Boston	Archdiocese	617-779-3790	79-102
Pastoral Centers	Archdiocese	617-779-3790	395
Pastoral Chart	Braintree	617-779-3790	55
Pastoral Support	Braintree	617-244-9603	401
Pastoral Support and Outreach	Braintree	866-244-9603	401
Pauline Books and Media	Jamaica Plain	617-522-8911	396
Pax Christi	Archdiocese	978-346-8604	412
Permanent Deacons	Archdiocese	617-746-5648	396
Personnel Board	Archdiocese	617-779-3685	347
Personnel Office	Archdiocese	617-779-3685	347
Pieta	Wrentham	508-384-6663	412
Pilgrimages	Archdiocese	617-479-5400	396
Pilot Bulletins	Braintree	617-779-3771	397
Pilot Media Group	Braintree	617-779-3781	396
Pilot New Media	Braintree	617-779-3754	397
Pilot Printing	Braintree	617-779-3774	398
Pilot, The	Braintree	617-779-3780	397
Planned Giving	Archdiocese	617-746-5929	382
Planning and Research	Braintree	617-746-5777	398
Planning Office for Urban Affairs	Boston	617-350-8885	409
Pope	Rome	617-779-3790	21
Pope John Paul II Academy	Boston	617-365-0019	351
Pope John XXIII High School	Everett	617-389-0240	367
Popes, list of	Braintree	617-779-3790	24
Por Cristo	Braintree	617-562-7924	415
Portiuncula Chapel	Hanover	781-826-6371	229
Pregnancy Crisis	Braintree	617-782-5151	408
Pregnancy Help	Braintree	617-782-5151	408
Presbyteral Council	Braintree	617-254-0100	50
Presentation of Mary Academy	Methuen	978-682-9391	368
Presentation of Mary Montessori	Methuen	978-686-4462	393
Priesthood Vocations	Braintree	617-746-5949	415
Priests anniversaries	Archdiocese	617-779-3790	442-451
Priests listing	Archdiocese	617-779-3790	463-500

Priests' Personnel	Archdiocese	617-779-3685	347
Priests' Recovery	Archdiocese	617-746-5925	347
Prison Ministry	Archdiocese	617-746-5612	398-400
Prisons	Archdiocese	617-746-5612	398-400
Private Associations	Archdiocese	617-779-3790	400
Pro Maria	Tyngsborough	978-649-1813	412
Pro Parvulis	Milton		412
Project Hope	Boston	617-442-1880	412
Project Rachel	Natick	508-651-3100	408
Pro-Life	Natick	508-651-1900	408
Propagation of the Faith	Braintree	617-779-3865	49
Properties	Braintree	617-746-5674	327
Province of Boston	Braintree	617-779-3790	31
Public Associations	Archdiocese	617-779-3790	402
Public Relations	Braintree	617-746-5775	348

Q

Quincy Catholic Academy	Quincy	617-328-3830	359

R

Radio Apostolate	Watertown	617-923-0220	402
Redemptoris Mater Seminary	Brookline	617-879-9813	54
Regina Cleri	Boston	617-523-1861	402
Regions	Braintree	617-779-3790	62-72
Regis College	Weston	781-768-7120	348
Religious Education Office	Braintree	617-779-3625	402
Religious Men	Archdiocese	617-746-5637	455-462
Religious Women	Archdiocese	617-746-5637	513-561
Religious, Delegate for	Braintree	617-254-0100	350
Respect Life Education	Braintree	617-746-5680	403
Resurrection Parish	Hingham	781-749-3577	142
Retired Priests	Archdiocese	617-723-3976	347
Retreats	Braintree		403-404
Roman Pontiffs, list of	Braintree	617-779-3790	22
Romanian Catholics	Braintree	617-779-3790	65
Rosary Academy Learning Center	Watertown	617-923-1935	383

S

Sacred Heart High School	Kingston	781-585-7511	367
Sacred Heart Parish	Boston	617-567-5776	86
Sacred Heart Parish	Boston	617-325-3322	87
Sacred Heart Parish	Cambridge	617-547-0399	119
Sacred Heart Parish	Lexington	781-862-4646	149
Sacred Heart Parish	Lynn	781-593-8047	155
Sacred Heart Parish	Manchester-by-the-Sea	978-526-1263	159
Sacred Heart Parish	Middleborough	508-947-0444	169

Sacred Heart Parish	Newton	617-969-2248	177
Sacred Heart Parish	Quincy	617-328-8666	187
Sacred Heart Parish	Waltham	781-899-0469	210
Sacred Heart Parish	Watertown	617-924-9110	212
Sacred Heart Parish	Weymouth	781-337-6333	218
Sacred Heart School	Boston	617-325-2500	352
Sacred Heart School	Kingston	781-585-2114	355
Sacred Heart School	Lynn	781-592-7581	357
Sacred Heart School	Weymouth	781-335-6010	360
Sacred Hearts Parish	Haverhill	978-373-1281	141
Sacred Hearts Parish	Malden	781-324-0728	158
Sacred Hearts School	Haverhill	978-372-5451	355
Sacred Hearts School	Malden	781-324-6584	357
Saint Adalbert Parish	Boston	617-361-0565	87
Saint Adelaide Parish	Peabody	978-535-1985	181
Saint Agatha Parish	Milton	617-698-2439	171
Saint Agatha School	Milton	617-696-3548	358
Saint Agnes Parish	Arlington	781-648-0220	105
Saint Agnes Parish	Middleton	978-774-1958	169
Saint Agnes Parish	Reading	781-944-0490	190
Saint Agnes School	Arlington	781-643-9031	353
Saint Albert the Great Parish	Weymouth	781-337-8778	218
Saint Ambrose Parish	Boston	617-265-5302	88
Saint Andrew Parish	Billerica	978-663-3624	112
Saint Angela Merici Parish	Boston	617-298-0080	88
Saint Ann by the Sea Parish	Marshfield	781-834-4953	162
Saint Ann Home	Methuen	978-682-5276	405
Saint Ann Parish	Boston	617-825-6180	89
Saint Ann Parish	Peabody	978-531-1480	182
Saint Ann Parish	Quincy	617-479-5400	187
Saint Ann Parish	Somerville	617-625-1904	199
Saint Ann Parish	West Bridgewater	508-586-4880	215
Saint Ann School	Gloucester	978-283-3455	355
Saint Anne Montessori	Marlborough	508-485-3791	393
Saint Anne Parish	Boston	617-361-3443	89
Saint Anne Parish	Littleton	978-486-4100	150
Saint Anne Parish	Salem	978-744-1930	194
Saint Anselm Church	Sudbury	978-4438981	230
Saint Anthony of Padua Parish	Boston	617-782-0775	90
Saint Anthony of Padua Parish	Cambridge	617-547-5593	119
Saint Anthony of Padua Parish	Cohasset	781-383-0219	127
Saint Anthony of Padua Parish	Everett	617-387-0310	133
Saint Anthony of Padua Parish	Lowell	978-452-1506	152
Saint Anthony of Padua Parish	Revere	781-289-1234	192
Saint Anthony of Padua Parish	Shirley	978-425-4588	199
Saint Anthony of Padua Parish	Somerville	617-625-4530	200

Saint Anthony of Padua Parish	Woburn	781-933-1323	223
Saint Anthony of Padua School	Everett	617-389-2448	354
Saint Anthony Shrine	Boston	617-542-6440	231
Saint Athanasius Parish	Reading	781-944-0330	191
Saint Athanasius, Congregation of	Boston	617-325-5232	230
Saint Augustine Parish	Andover	978-475-0050	104
Saint Augustine School	Andover	781-475-2414	353
Saint Barbara Parish	Woburn	781-933-4130	224
Saint Bartholomew Parish	Needham	781-444-3434	74
Saint Benedict Parish	Somerville	617-625-0029	200
Saint Bernadette Parish	Randolph	781-963-1327	189
Saint Blaise Parish	Bellingham	508-966-1258	108
Saint Bonaventure Parish	Plymouth	508-224-3636	185
Saint Brendan Parish	Bellingham	508-966-0260	109
Saint Brendan Parish	Boston	617-436-0310	90
Saint Brendan School	Boston	617-282-3388	352
Saint Bridget Parish	Abington	781-878-0900	103
Saint Bridget Parish	Framingham	508-875-5959	134
Saint Bridget Parish	Maynard	978-897-2171	163
Saint Bridget School	Abington	781-878-8482	353
Saint Bridget School	Framingham	508-875-0181	354
Saint Brigid Parish	Boston	617-268-2122	91
Saint Brigid Parish	Lexington	781-862-0335	149
Saint Camillus Parish	Arlington	781-643-3132	106
Saint Catherine of Alexandria Parish	Westford	978-692-6353	215
Saint Catherine of Genoa Parish	Somerville	617-666-2087	201
Saint Catherine of Genoa School	Somerville	617-666-9116	359
Saint Catherine of Siena Parish	Norwood	781-762-6080	180
Saint Catherine of Siena School	Norwood	781-769 -5354	359
Saint Cecilia Parish	Ashland	508-881-1107	106
Saint Cecilia Parish	Boston	617-536-4548	91
Saint Charles Borromeo Parish	Waltham	781-893-0330	211
Saint Charles Borromeo Parish	Woburn	781-933-0300	224
Saint Charles Borromeo School	Woburn	781-935-4635	361
Saint Christine Parish	Marshfield	781-834-6003	162
Saint Christopher Parish	Boston	617-436-7273	92
Saint Clare Parish	Braintree	781-848-7480	124
Saint Clement Eucharistic Shrine	Boston	617-266-5999	231
Saint Clement High School	Medford	781-393-5600	368
Saint Clement Parish	Somerville	781-396-3922	201
Saint Clement School	Medford	781-393-5600	357
Saint Columbkille Parish	Boston	617-782-5774	92
Saint Columbkille School	Boston	617-254-3110	352
Saint Denis Parish	Westwood	781-326-5858	216
Saint Dorothy Parish	Wilmington	978-988-0054	220
Saint Edith Stein Parish	Brockton	508-586-6491	116

Saint Edward the Confessor Parish	Medfield	508-359-2633	163
Saint Elizabeth Medical Center	Boston	617-789-3000	391
Saint Elizabeth of Hungary Parish	Acton	978-263-4305	103
Saint Elizabeth Parish	Milton	617-696-6688	171
Saint Eulalia Parish	Winchester	781-729-8220	221
Saint Florence Parish	Wakefield	781-245-2711	208
Saint Francis Chapel	Boston	617-437-7117	228
Saint Francis de Sales Parish	Boston	617-242-0147	93
Saint Francis of Assisi Parish	Braintree	781-843-1332	114
Saint Francis of Assisi Parish	Cambridge	617-876-6754	120
Saint Francis of Assisi Parish	Dracut	978-452-6611	130
Saint Francis of Assisi Parish	Medford	781-396-3400	164
Saint Francis of Assisi School	Braintree	781-848-0842	353
Saint Francis Xavier Parish	Weymouth	781-337-2171	219
Saint Francis Xavier School	Weymouth	781-335-6868	361
Saint George Parish	Framingham	508-877-5130	135
Saint Gerard Majella Parish	Canton	781-828-3420	122
Saint Gregory Parish	Boston	617-298-2460	93
Saint Helen Parish	Norwell	781-659-2993	179
Saint Ignatius Loyola Parish	Newton	617-552-6100	177
Saint Irene Parish	Carlisle	978-369-3940	123
Saint Isidore Parish	Stow	978-897-2710	204
Saint James Parish	Haverhill	978-372-8537	141
Saint James Parish	Salem	978-745-9060	194
Saint James Parish	Stoughton	781-344-9121	203
Saint James Society	Archdiocese	617-742-4715	405
Saint James the Greater Parish	Boston	617-542-8498	94
Saint Jeanne d'Arc School	Lowell	978-453-4114	356
Saint Jerome Parish	Weymouth	781-335-2038	219
Saint Jerome School	Weymouth	781-335-1235	361
Saint John Chrysostom Parish	Boston	617-323-4410	94
Saint John Preparatory School	Danvers	978-774-1050	366
Saint John School	Boston	617-227-3143	352
Saint John Seminary	Boston	617-254-0100	54
Saint John Seminary	Boston	617-254-2610	416
Saint John Seminary Class of 2011	Boston	617-254-0100	417
Saint John the Baptist Parish	Essex	978-768-6284	132
Saint John the Baptist Parish	Haverhill	978-372-2780	142
Saint John the Baptist Parish	Peabody	978-531-0002	182
Saint John the Baptist Parish	Quincy	617-773-1021	188
Saint John the Baptist Parish	Salem	978-744-1278	195
Saint John the Baptist School	Peabody	978-531-0444	359
Saint John the Evangelist Parish	Beverly	978-922-5542	110
Saint John the Evangelist Parish	Cambridge	617-547-4880	120
Saint John the Evangelist Parish	Canton	781-828-0090	123
Saint John the Evangelist Parish	Chelmsford	978-251-8571	124

Saint John the Evangelist Parish	East Bridgewater	508-378-4207	132
Saint John the Evangelist Parish	Hopkinton	508-435-3313	144
Saint John the Evangelist Parish	Swampscott	781-593-2544	205
Saint John the Evangelist Parish	Townsend	978-597-2291	206
Saint John the Evangelist Parish	Wellesley	781-235-0045	214
Saint John the Evangelist Parish	Winthrop	617-846-7400	223
Saint John the Evangelist School	Beverly	978-922-0048	353
Saint John the Evangelist School	Canton	781-828-2130	354
Saint John the Evangelist School	Wellesley	781-235-0300	360
Saint Joseph - Saint Lazarus Parish	Boston	617-569-0406	95
Saint Joseph Parish	Belmont	617-484-0279	109
Saint Joseph Parish	Boston	617-523-4342	95
Saint Joseph Parish	Holbrook	781-767-0605	143
Saint Joseph Parish	Kingston	781-585-6679	146
Saint Joseph Parish	Lynn	781-599-7040	155
Saint Joseph Parish	Malden	781-324-0402	159
Saint Joseph Parish	Medford	781-396-0423	164
Saint Joseph Parish	Needham	781-444-0245	174
Saint Joseph Parish	Quincy	617-472-6321	188
Saint Joseph Parish	Somerville	617-666-4140	202
Saint Joseph Parish	Wakefield	781-245-5770	208
Saint Joseph Parish	Medway	508-533-6500	165
Saint Joseph School	Haverhill	978-521-4256	355
Saint Joseph School	Holbrook	781-767 -1544	355
Saint Joseph School	Medford	781-396-3636	357
Saint Joseph School	Needham	781-444-4459	358
Saint Joseph School	Wakefield	781-245-2081	360
Saint Joseph the Worker Parish	Hanson	781-293-3581	140
Saint Joseph the Worker Shrine	Lowell	978-458-6346	232
Saint Jude Parish	Norfolk	508-528-0170	178
Saint Jude Parish	Waltham	781-893-3100	211
Saint Jude School	Waltham	781-899-3644	360
Saint Julia Parish	Weston	781-899-2611	216
Saint Katharine Drexel Parish	Boston	617-445-8915	96
Saint Leonard of Port Maurice Parish	Boston	617-523-2110	96
Saint Linus Parish	Natick	508-653-5505	173
Saint Louis School	Lowell	978-458-7594	356
Saint Lucy Parish	Methuen	978-686-3311	168
Saint Luke Parish	Belmont	617-484-1996	110
Saint Malachy Parish	Burlington	781-272-5111	118
Saint Margaret Mary Parish	Westwood	781-326-1071	217
Saint Margaret Parish	Beverly	978-927-0069	111
Saint Margaret Parish	Burlington	781-272-3111	118
Saint Margaret Parish	Lowell	978-454-5143	152
Saint Margaret Parish	Saugus	781-233-1040	197
Saint Margaret School	Lowell	978-453-8491	356

Saint Marguerite d'Youville Parish	Dracut	978-957-0322	131
Saint Maria Goretti Parish	Lynnfield	781-334-2367	157
Saint Mark Parish	Boston	617-825-2852	97
Saint Martha Parish	Plainville	508-699-8543	184
Saint Mary Junior High School	Lynn	781-595-7885	392
Saint Mary Magdalen Parish	Tyngsborough	978-649-7315	207
Saint Mary of the Angels Parish	Boston	617-445-1524	98
Saint Mary of the Annunciation Parish	Cambridge	617-547-0120	121
Saint Mary of the Annunciation Parish	Danvers	978-774-0340	128
Saint Mary of the Annunciation Parish	Melrose	781-665-0152	166
Saint Mary of the Annunciation School	Danvers	978-774-0307	354
Saint Mary of the Annunciation School	Melrose	781-665-7321	358
Saint Mary of the Assumption Parish	Brookline	617-734-0444	117
Saint Mary of the Assumption Parish	Hull	781-925-0680	145
Saint Mary of the Assumption Parish	Lawrence	978-685-1111	148
Saint Mary of the Assumption Parish	Revere	781-284-5252	192
Saint Mary of the Assumption School	Brookline	617-566-7184	354
Saint Mary of the Hills Parish	Milton	617-696-0120	171
Saint Mary of the Hills School	Milton	617-698-2464	358
Saint Mary of the Nativity Parish	Scituate	781-545-3335	197
Saint Mary of the Sacred Heart Parish	Hanover	781-826-4303	139
Saint Mary Parish	Ayer	978-772-2414	107
Saint Mary Parish	Billerica	978-663-2215	112
Saint Mary Parish	Chelmsford	978-256-2374	125
Saint Mary Parish	Dedham	781-326-0550	129
Saint Mary Parish	Foxborough	508-543-7726	134
Saint Mary Parish	Franklin	508-528-0020	136
Saint Mary Parish	Georgetown	978-352-2024	137
Saint Mary Parish	Holliston	508-429-4427	144
Saint Mary Parish	Lynn	781-598-4907	156
Saint Mary Parish	Plymouth	508-746-0426	185
Saint Mary Parish	Quincy	617-773-0120	189
Saint Mary Parish	Randolph	781-963-4141	190
Saint Mary Parish	Walpole	508-668-4974	209
Saint Mary Parish	Waltham	781-891-1730	212
Saint Mary Parish	Winchester	781-729-0055	222
Saint Mary Parish	Wrentham	508-384-3373	225
Saint Mary School	Winchester	781-729-5515	361
Saint Mary Senior High School	Lynn	781-595-7885	368
Saint Mary Star of the Sea Parish	Beverly	978-922-0113	111
Saint Mary Star of the Sea School	Beverly	978-927-3259	353
Saint Mary-Saint Catherine of Siena Parish	Boston	617-242-4664	97
Saint Matthew Parish	Boston	617-436-3590	98
Saint Matthias Parish	Marlborough	508-460-9255	161
Saint Michael Parish	Avon	508-586-7210	107
Saint Michael Parish	Bedford	781-275-6318	108

Saint Michael Parish	Hudson	978-562-2552	145
Saint Michael Parish	Lowell	978-459-0713	153
Saint Michael Parish	North Andover	978-686-4050	178
Saint Michael School	Lowell	978-453-9511	356
Saint Michael School	North Andover	978-686-1862	359
Saint Monica and Saint Augustine Parish	Boston	617-2681230	99
Saint Monica Parish	Methuen	978-683-1193	168
Saint Monica School	Methuen	978-686-1801	360
Saint Patrick Parish	Boston	617-445-7645	99
Saint Patrick Parish	Brockton	508-586-4840	117
Saint Patrick Parish	Lawrence	978-683-9416	148
Saint Patrick Parish	Lowell	978-459-0561	153
Saint Patrick Parish	Natick	508-653-1093	173
Saint Patrick Parish	Stoneham	781-438-0960	202
Saint Patrick Parish	Watertown	617-926-9680	213
Saint Patrick School	Boston	617-427-3881	352
Saint Patrick School	Lowell	978-458-4232	356
Saint Patrick School	Stoneham	781-438-2593	359
Saint Paul Parish	Cambridge	617-491-8400	121
Saint Paul Parish	Hamilton	978-468-2337	139
Saint Paul Parish	Hingham	781-749-0587	143
Saint Paul Parish	Wellesley	781-235-1060	214
Saint Paul School	Hingham	781-749-2407	355
Saint Paul School	Wellesley	781-325-1510	360
Saint Peter Parish	Boston	617-265-1132	100
Saint Peter Parish	Boston	617-268-0353	100
Saint Peter Parish	Cambridge	617-547-4235	122
Saint Peter Parish	Plymouth	508-746-0663	186
Saint Peter School	Cambridge	617-547-0101	354
Saint Pius Fifth Parish	Lynn	781-595-7487	156
Saint Pius Fifth School	Lynn	781-593-8292	357
Saint Pius Tenth Parish	Milton	617-333-0401	160
Saint Raphael Parish	Medford	781-488-5444	165
Saint Raphael School	Medford	781-483-3373	357
Saint Richard of Chichester Parish	Danvers	978-774-7575	128
Saint Rita Parish	Lowell	978-452-4812	165
Saint Robert Bellarmine Parish	Andover	978-683-8922	105
Saint Rose of Lima Parish	Chelsea	617-889-2774	126
Saint Rose of Lima Parish	Topsfield	978-887-5505	206
Saint Rose of Lima School	Chelsea	617-884-2626	354
Saint Sebastian High School	Needham	781-449-5200	369
Saint Sebastian Middle School	Needham	781-449-5200	393
Saint Stanislaus Parish	Chelsea	617-889-0261	126
Saint Stephen Church	Boston	617523-1230	230
Saint Stephen Parish	Framingham	508-875-4788	135
Saint Susanna Parish	Dedham	781-329-9575	129
Saint Tarcisius Parish	Framingham	508-875-8623	136

Saint Thecla Parish	Pembroke	781-826-9786	183
Saint Theresa of Avila Parish	Boston	617-325-1300	101
Saint Theresa of Avila School	Boston	617-325-1050	353
Saint Theresa of Lisieux Parish	Billerica	978-663-8816	113
Saint Theresa of Lisieux Parish	North Reading	978-664-3412	179
Saint Theresa of Lisieux Parish	Sherborn	508-653-6253	198
Saint Therese Chapel	Peabody	978-531-6145	229
Saint Thomas Aquinas Parish	Boston	617-524-0240	101
Saint Thomas Aquinas Parish	Bridgewater	508-697-9528	115
Saint Thomas Aquinas Parish	Nahant	781-581-0023	172
Saint Thomas More Parish	Braintree	781-843-1980	114
Saint Thomas of Villanova Parish	Wilmington	978-658-4665	221
Saint Thomas the Apostle Parish	Millis	508-376-2621	170
Saint Thomas the Apostle Parish	Salem	978-531-0224	195
Saint Timothy Parish	Norwood	781-769-2522	180
Saint Vincent de Paul Parish	Boston	617-268-8100	113
Saint Vincent de Paul Society	Archdiocese	617-325-0124	413
Saint William Parish	Tewksbury	978-851-7331	205
Saints Martha and Mary Parish	Lakeville	508-947-2107	147
Saints Memorial Hospital	Lowell	978-458-1411	391
Salesian Boys and Girls Club	Boston	617-567-0508	395
Seaport	Boston	617-268-8100	406
Secondary Schools	Archdiocese	617-298-6555	365-370
Secretaries, Cardinal's	Braintree	617-782-2544	27
Secular Institutes	Archdiocese	617-779-3790	406
Secular Orders	Archdiocese	617-779-3790	406
Self Insurance Board	Braintree	617-746-5680	328
Seminaries	Archdiocese	617-779-3790	54
Senior Priests	Archdiocese	617-723-3976	347
Serra Boston	Archdiocese	978-462-1057	412
Seton Club	Saugus	781-233-2497	412
Shrines	Braintree	617-779-3790	231-232
Silver Jubilarians	Archdiocese	617-779-3790	448-451
Sisters listings	Archdiocese	617-779-3790	513-561
Social Services and Health Care	Boston	617-541-7955	407-409
Society of Saint James	Archdiocese	617-742-4715	405
South Boston Catholic Academy	Boston	617-268-2326	353
Special Catholic Organizations	Archdiocese	617-779-3790	410-413
Special Needs Schools	Archdiocese	617-298-6555	413
Spiritual Development	Archdiocese	617-779-3640	414
Star of the Sea Parish	Salisbury	978-465-3334	196
Statistics	Archdiocese	617-779-3790	233-234
Stewardship office	Braintree	617-746-5623	0
Suffragan dioceses	Archdiocese	617-779-3790	31
Superintendent of Schools	Braintree	617-298-6555	339
Suppressed Parishes	Archdiocese	617-779-3790	242-248
Syro-Malabars	Archdiocese	781-899-2611	77

T

Third Orders	Archdiocese	617-779-3790	406
Titles and Degrees	Archdiocese	617-779-3790	249
Tribunal	Braintree	617-746-5990	48
Trinity Catholic Academy	Brockton	508-587-7367	354
Trinity Catholic High School	Newton	617-244-1841	369

U

Ukrainian Catholics	Braintree	617-779-3790	78
Universities	Archdiocese	617-779-3625	348
Ursuline Academy	Dedham	781-326-6161	366
US Ambassador to Holy See	Rome	617-779-3790	25
USCCB	Washington	202-269-9100	26

V

Vicar General	Braintree	617-746-5619	47
Vicariates	Archdiocese	617-779-3790	62-72
Vicars	Archdiocese	617-779-3790	62-72
Vital Statistics	Archdiocese	617-779-3790	234
Vocations	Braintree	617-746-5949	415

W

Walnut Park Montessori	Newton	617-969-9208	394
Women Affirming Life	Boston	617-254-2277	413
Worship	Archdiocese	617-746-5880	350

X

Xaverian Brothers High School	Westwood	781-326-6392	370

Y

Young Adult Ministry	Archdiocese	617-746-5752	394
Youth Ministry	Archdiocese	617-746-5752	394
Youville Hospital	Cambridge	617-876-4344	381

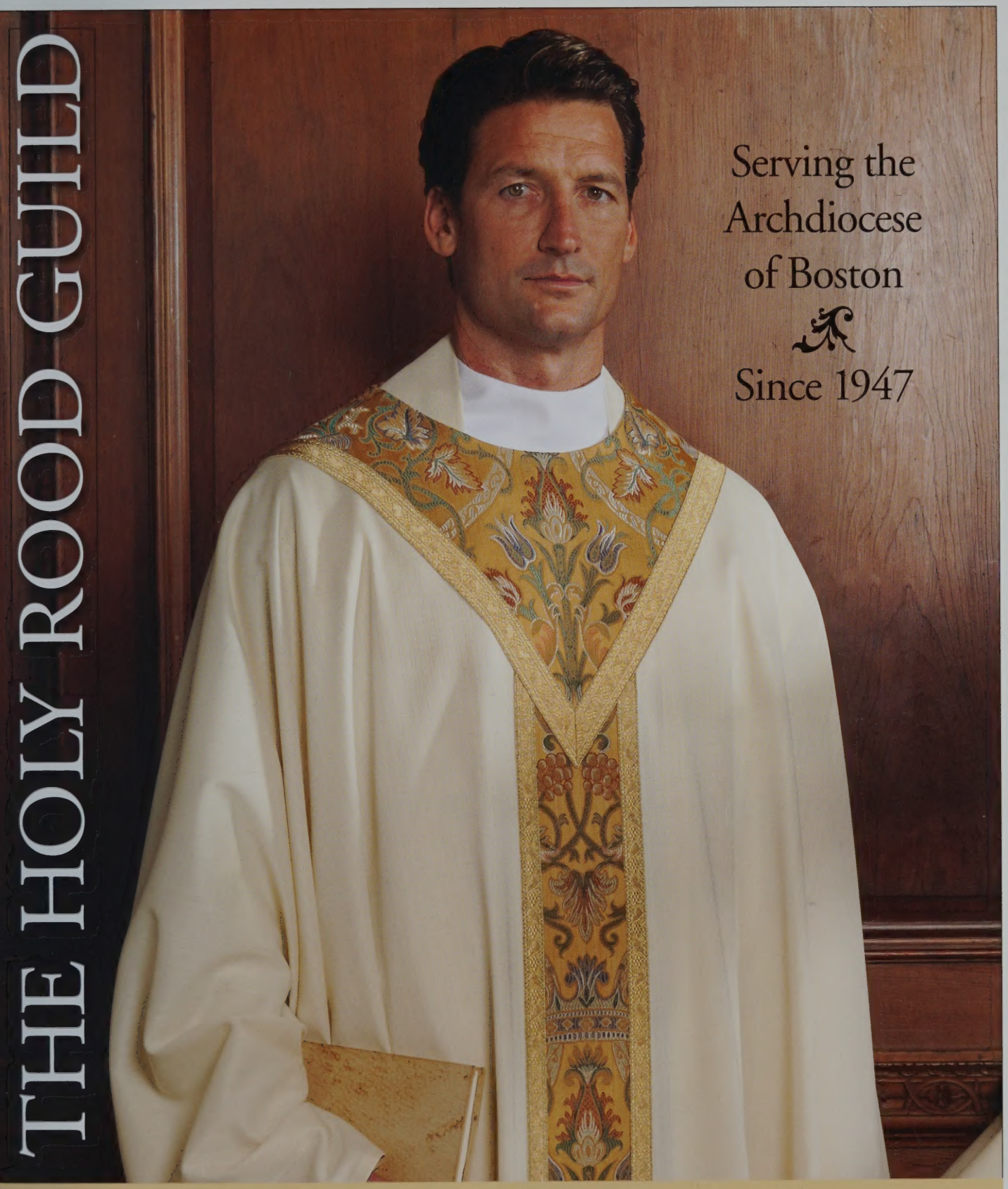

Visit us at www.holyroodguild.com

St. Joseph's Abbey | Spencer, MA 01562-1233

Toll Free: 866.383.7292 | Fax: 508.885.8758

"God has sent the Spirit of His Son into our hearts crying, "Abba, Father."
Galatians 4:6

ANDREW LANE CO.

Specializing in Church Goods and Religious Articles for 40 years

Route 114 at 3 Walter Rd. Peabody, MA 01960
(just behind Century House)

- ***Candles, Church Supplies & Sacred Vessels***
- ***Sanctuary Furnishings & Custom Designs***
- ***Stained Glass***
- ***Statuary (Wood, Marble & Fiberglass)***
- ***Vestments & Clerical Apparel***
- ***Books, Bibles & Religious Articles***

978-532-2050 **800-451-2520**

www.andrewlane.com e-mail: info@andrewlane.com

fax: 978-532-3607